

COVID-19: summary of cases and monitoring

Data through Nov 13, 2020 verified as of Nov 14, 2020 at 09:25 AM

Data in this report are provisional and subject to change.

Cases: people with positive PCR or antigen test result

Total cases	875,096
Florida residents	862,990
Non-Florida residents	12,106
Type of testing	
Florida residents	862,990
Positive by BPHL/CDC	33,548
Positive by commercial/hospital lab	829,442
PCR positive	811,081
Antigen positive	51,909
Non-Florida residents	12,106
Positive by BPHL/CDC	347
Positive by commercial/hospital lab	11,759
PCR positive	10,579
Antigen positive	1,527
Characteristics	
Florida residents hospitalized	51,813
Florida resident deaths	17,489
Non-Florida resident deaths	215

Hospitalized counts include anyone who was hospitalized at some point during their illness. It does not reflect the number of people currently hospitalized.

More information on deaths identified through death certificate data is available on the National Center for Health Statistics website at www.cdc.gov/nchs/nvss/vsrr/COVID19/index.htm.

Cases: people with positive PCR or antigen test result

Risk factors for Florida residents

Traveled	8,039
Contact with a known case	330,701
Traveled and contact with a known case	9,105
Neither	515,145
No travel and no contact	115,400
Travel is unknown	274,653
Contact is unknown	221,694
Contact is pending	154,657

Travel can be unknown and contact can be unknown or pending for the same case, these numbers will sum to more than the "neither" total.

COVID-19: summary of laboratory testing

Data through Nov 13, 2020 verified as of Nov 14, 2020 at 09:25 AM

Data in this report are provisional and subject to change.

Cases in Florida residents per day for the past 2 weeks

Number of cases per day

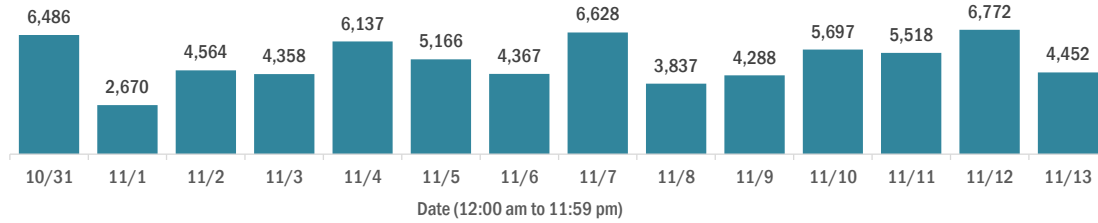

Median age of cases by day

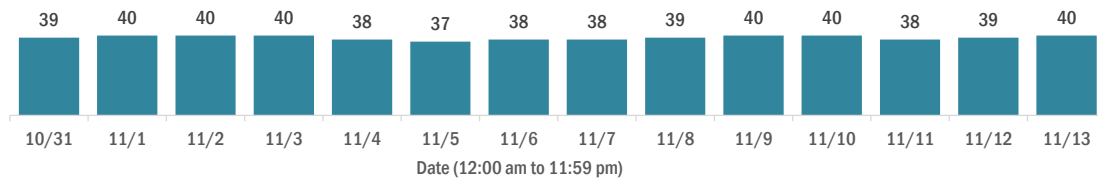

Laboratory testing for Florida residents over the past 2 weeks

Number of Florida residents tested per day

These counts include the number of people for whom the Department received PCR or antigen laboratory results by day. People tested on multiple days will be included for each day a new result was received. A person is only counted once for each day they are tested, regardless of whether multiple specimens are tested or multiple results are received.

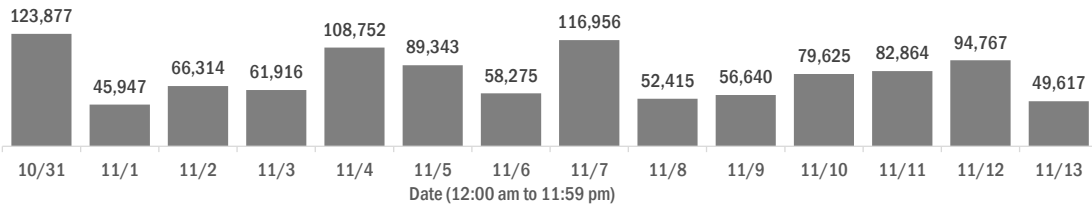

Number and percent of Florida residents with positive test results

The percent of positive results ranged from 7.35% to 11.41% over the past 2 weeks and was 11.41% yesterday.

These counts include the number of people for whom the Department received PCR or antigen laboratory results by day. People tested on multiple days will be included for each day a new result was received. A person is only counted once for each day they are tested, regardless of whether multiple specimens are tested or multiple results are received. If a person has a positive specimen and a negative specimen in the same day, only the positive result is counted.

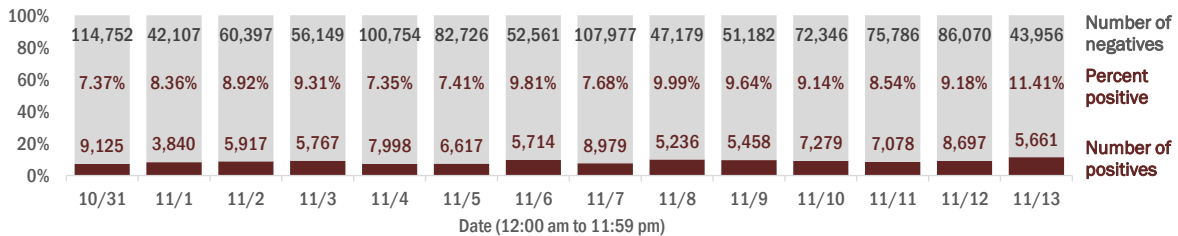

Percent positivity for new cases in Florida residents

The percent of positive results ranged from 5.80% to 9.95% over the past 2 weeks and was 9.95% yesterday.

This percent is the number of people who test PCR- or antigen-positive for the first time divided by all the people tested that day, excluding people who have previously tested positive.

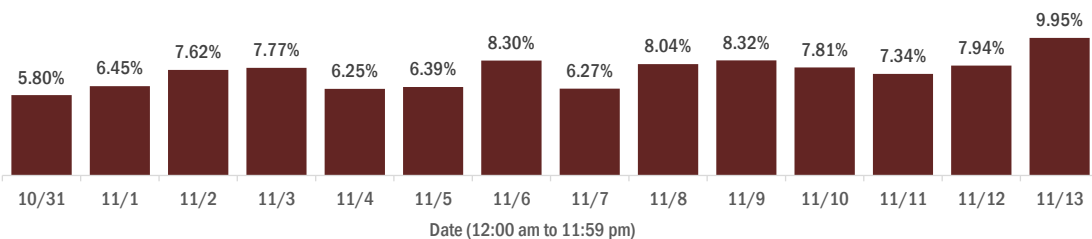

COVID-19: characteristics of 862,990 Florida resident cases

Data through Nov 13, 2020 verified as of Nov 14, 2020 at 09:25 AM

Data in this report are provisional and subject to change.

Age group	Cases	Hospitalizations	Deaths
0-4 years	14,490 2%	340 1%	0 0%
5-14 years	39,319 5%	312 1%	5 0%
15-24 years	141,192 16%	1,387 3%	32 0%
25-34 years	157,275 18%	2,880 6%	102 1%
35-44 years	136,262 16%	4,307 8%	302 2%
45-54 years	134,108 16%	6,433 12%	716 4%
55-64 years	112,021 13%	9,051 17%	1,926 11%
65-74 years	67,512 8%	10,366 20%	3,735 21%
75-84 years	38,488 4%	9,808 19%	5,105 29%
85+ years	21,302 2%	6,922 13%	5,566 32%
Unknown	1,021 0%	7 0%	0 0%
Total	862,990	51,813	17,489

Gender	Cases
Female	444,079 51%
Male	414,412 48%
Unknown	4,499 1%
Total	862,990

Ethnicity	Cases	Hospitalizations	Deaths
Hispanic	256,572 30%	14,482 28%	4,433 25%
Non-Hispanic	386,442 45%	34,504 67%	11,800 67%
Unknown	219,976 25%	2,827 5%	1,256 7%
Total	862,990	51,813	17,489

Race and ethnicity	Cases	Hospitalizations	Deaths
White	421,212 49%	32,031 62%	12,283 70%
Hispanic	169,320 20%	10,164 20%	3,528 20%
Non-Hispanic	225,330 26%	20,812 40%	8,159 47%
Unknown	26,562 3%	1,055 2%	596 3%
Black	126,306 15%	11,807 23%	3,253 19%
Hispanic	6,270 1%	493 1%	128 1%
Non-Hispanic	110,124 13%	10,999 21%	2,998 17%
Unknown	9,912 1%	315 1%	127 1%
Other race	117,820 14%	6,308 12%	1,386 8%
Hispanic	60,057 7%	3,469 7%	658 4%
Non-Hispanic	40,886 5%	2,532 5%	595 3%
Unknown	16,877 2%	307 1%	133 1%
Unknown race	197,652 23%	1,667 3%	567 3%
Hispanic	20,925 2%	356 1%	119 1%
Non-Hispanic	10,102 1%	161 0%	48 0%
Unknown	166,625 19%	1,150 2%	400 2%
Total	862,990	51,813	17,489

Hospitalization counts include anyone who was hospitalized at some point during their illness. It does not reflect the number of people currently hospitalized. **Other race** includes any person with a race of American Indian/Alaskan native, Asian, native Hawaiian/Pacific Islander, or other.

COVID-19: deaths in Florida residents and staff of long-term care facilities

Data through Nov 13, 2020 verified as of Nov 14, 2020 at 09:25 AM

Data in this report are provisional and subject to change.

For current cases in residents or staff of long-term care facilities, please visit: <https://floridahealthcovid19.gov/>

County	Deaths	County	Deaths	County	Deaths
Dade	855 12%	Osceola	85 1%	Washington	12 0%
Palm Beach	733 10%	Charlotte	81 1%	Gadsden	11 0%
Pinellas	590 8%	Okaloosa	68 1%	Gilchrist	11 0%
Broward	457 7%	Clay	67 1%	Baker	8 0%
Hillsborough	392 6%	Indian River	64 1%	Jefferson	8 0%
Polk	337 5%	Jackson	60 1%	Lafayette	8 0%
Lee	263 4%	Citrus	59 1%	Calhoun	6 0%
Brevard	237 3%	Suwannee	52 1%	Flagler	3 0%
Duval	231 3%	St. Johns	43 1%	Gulf	3 0%
Orange	219 3%	Highlands	42 1%	Holmes	3 0%
Sarasota	207 3%	Leon	41 1%	Monroe	3 0%
Volusia	177 3%	Bay	36 1%	Taylor	3 0%
St. Lucie	173 2%	Alachua	34 0%	Bradford	2 0%
Marion	164 2%	Sumter	27 0%	Desoto	2 0%
Seminole	161 2%	Columbia	24 0%	Hardee	2 0%
Manatee	142 2%	Nassau	24 0%	Levy	2 0%
Escambia	132 2%	Hendry	20 0%	Dixie	1 0%
Collier	118 2%	Santa Rosa	20 0%	Liberty	1 0%
Pasco	110 2%	Putnam	19 0%	Total	6,993
Martin	106 2%	Madison	16 0%		
Lake	101 1%	Okeechobee	16 0%		
Hernando	87 1%	Walton	14 0%		

Note: cases are summarized by the county of usual residence. Residents and staff may be cases associated with facilities that are not in their county of usual residence, resulting in cases being included below for counties that do not have facilities with known cases.

COVID-19: cases in Florida residents who have died

Data through Nov 13, 2020 verified as of Nov 14, 2020 at 09:25 AM

Data in this report are provisional and subject to change.

Demographics for all identified COVID-19 deaths: 17,489

Deaths by date of death for the past 2 weeks

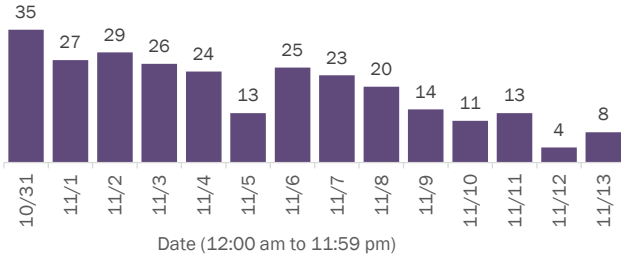

Deaths by age group

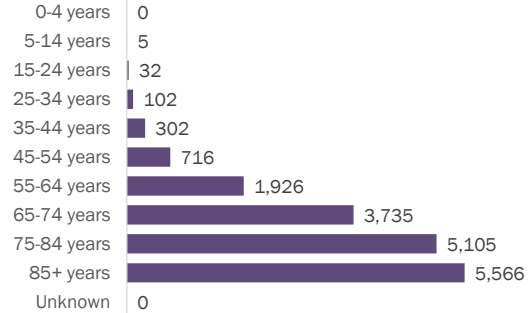

Deaths by date of death since March 2020

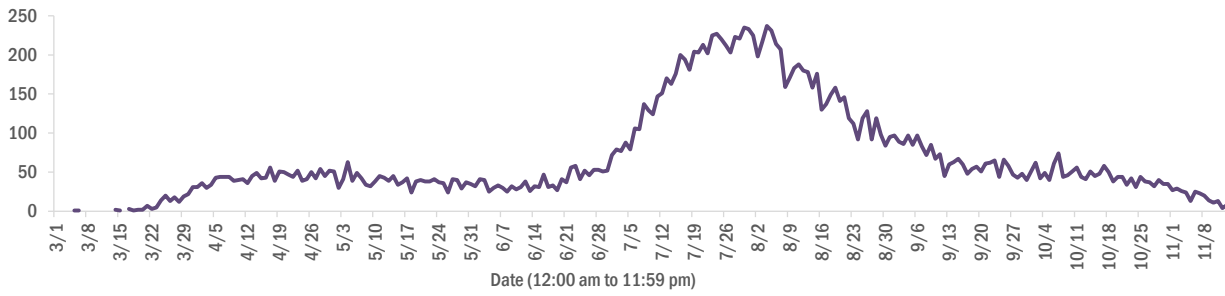

Age group	Deaths	Cases	Case fatality rate	Mortality rate per 100,000 population
0-4 years	0	14,490	0.0%	0.0
5-14 years	5	39,319	0.0%	0.2
15-24 years	32	141,192	0.0%	1.3
25-34 years	102	157,275	0.1%	3.6
35-44 years	302	136,262	0.2%	11.6
45-54 years	716	134,108	0.5%	25.7
55-64 years	1,926	112,021	1.7%	66.6
65-74 years	3,735	67,512	5.5%	153.9
75-84 years	5,105	38,488	13.3%	363.5
85+ years	5,566	21,302	26.1%	963.8
Unknown	0	1,021	0.0%	
Total	17,489	862,990	2.0%	81.0

Race	Deaths	Cases	Case fatality rate	Mortality rate per 100,000 population
Black	3,253	126,306	2.6%	88.9
White	12,283	421,212	2.9%	73.6
Other	1,386	117,820	1.2%	111.4
Unknown	567	197,652	0.3%	
Total	17,489	862,990	2.0%	81.0

Gender	Deaths	Cases	Case fatality rate	Mortality rate per 100,000 population
Female	7,805	444,079	1.8%	70.7
Male	9,683	414,412	2.3%	91.7
Unknown	1	4,499	0.0%	
Total	17,489	862,990	2.0%	81.0

Ethnicity	Deaths	Cases	Case fatality rate	Mortality rate per 100,000 population
Hispanic	4,433	256,572	1.7%	78.1
Non-Hispanic	11,800	386,442	3.1%	74.1
Unknown	1,256	219,976	0.6%	
Total	17,489	862,990	2.0%	81.0

COVID-19: characteristics of 875,096 cases

Data through Nov 13, 2020 verified as of Nov 14, 2020 at 09:25 AM

Data in this report are provisional and subject to change.

Tables below include cases in Florida residents and non-Florida residents.

All 67 Florida counties have cases:

County	FL resident cases	Non-FL resident cases	Total cases	FL resident deaths	FL death rate
Dade	198,503	1,756	200,259	3,707	1.9%
Broward	92,991	877	93,868	1,585	1.7%
Palm Beach	57,098	563	57,661	1,622	2.8%
Hillsborough	52,152	329	52,481	857	1.6%
Orange	50,418	412	50,830	603	1.2%
Duval	37,494	504	37,998	549	1.5%
Pinellas	28,596	269	28,865	853	3.0%
Lee	25,427	458	25,885	542	2.1%
Polk	24,875	145	25,020	648	2.6%
Collier	15,583	253	15,836	267	1.7%
Osceola	15,618	124	15,742	228	1.5%
Escambia	13,401	1,578	14,979	288	2.1%
Manatee	14,391	162	14,553	346	2.4%
Volusia	14,047	111	14,158	341	2.4%
Leon	13,061	396	13,457	124	0.9%
Brevard	13,371	81	13,452	409	3.1%
Pasco	12,286	117	12,403	259	2.1%
Marion	11,658	32	11,690	364	3.1%
Alachua	11,544	107	11,651	85	0.7%
Seminole	11,341	59	11,400	255	2.2%
Sarasota	10,871	142	11,013	357	3.3%
St. Lucie	9,756	25	9,781	348	3.6%
Lake	9,458	69	9,527	243	2.6%
Okaloosa	7,432	77	7,509	139	1.9%
Bay	7,259	245	7,504	145	2.0%
St. Johns	7,279	137	7,416	88	1.2%
Clay	6,816	17	6,833	136	2.0%
Santa Rosa	6,440	81	6,521	93	1.4%
Martin	5,640	51	5,691	170	3.0%
Columbia	4,486	16	4,502	83	1.9%
Indian River	4,361	38	4,399	126	2.9%
Charlotte	4,220	26	4,246	174	4.1%
Hernando	4,186	29	4,215	186	4.4%
Citrus	3,837	19	3,856	146	3.8%
Jackson	3,457	51	3,508	87	2.5%

County	FL resident cases	Non-FL resident cases	Total cases	FL resident deaths	FL death rate
Walton	2,898	304	3,202	34	1.2%
Highlands	3,142	22	3,164	129	4.1%
Sumter	3,131	17	3,148	89	2.8%
Gadsden	3,114	10	3,124	56	1.8%
Suwannee	3,099	18	3,117	82	2.6%
Monroe	2,684	68	2,752	25	0.9%
Nassau	2,510	214	2,724	52	2.1%
Putnam	2,520	5	2,525	56	2.2%
Flagler	2,360	19	2,379	40	1.7%
Hendry	2,336	7	2,343	45	1.9%
Unknown	153	1,923	2,076	0	0.0%
Baker	1,885	8	1,893	28	1.5%
Okeechobee	1,854	5	1,859	43	2.3%
Desoto	1,768	4	1,772	33	1.9%
Hardee	1,678	7	1,685	18	1.1%
Taylor	1,561	4	1,565	20	1.3%
Wakulla	1,439	9	1,448	12	0.8%
Washington	1,344	13	1,357	24	1.8%
Bradford	1,294	2	1,296	15	1.2%
Lafayette	1,288	0	1,288	19	1.5%
Levy	1,236	7	1,243	12	1.0%
Union	1,191	0	1,191	53	4.5%
Madison	1,155	17	1,172	25	2.2%
Holmes	1,009	19	1,028	13	1.3%
Gulf	1,000	13	1,013	17	1.7%
Hamilton	928	8	936	11	1.2%
Dixie	930	3	933	11	1.2%
Franklin	800	8	808	4	0.5%
Calhoun	790	2	792	20	2.5%
Jefferson	704	13	717	11	1.6%
Gilchrist	651	0	651	19	2.9%
Glades	633	0	633	7	1.1%
Liberty	552	1	553	13	2.4%
Total	862,990	12,106	875,096	17,489	2.0%

COVID-19: characteristics of 862,990 Florida resident cases

Data through Nov 13, 2020 verified as of Nov 14, 2020 at 09:25 AM

Data in this report are provisional and subject to change.

The table below includes the cities and counties of residence for cases in Florida residents based on the patient's ZIP Code.

Note that city is not always received as part of the initial notification and may be missing while the case is being investigated.

City and county	Cases
Miami, Dade	112,888
Orlando, Orange	37,231
Jacksonville, Duval	34,324
Tampa, Hillsborough	30,601
Hialeah, Dade	26,802
Fort Lauderdale, Broward	19,427
Hollywood, Broward	17,057
West Palm Beach, Palm Beach	13,643
Homestead, Dade	12,276
Tallahassee, Leon	12,013
Kissimmee, Osceola	11,989
Naples, Collier	11,766
Saint Petersburg, Pinellas	11,249
Pensacola, Escambia	10,921
Fort Myers, Lee	10,175
Pompano Beach, Broward	9,847
Bradenton, Manatee	9,575
Gainesville, Alachua	9,487
Boca Raton, Palm Beach	8,799
Ocala, Marion	8,790
Lakeland, Polk	8,324
Lake Worth, Palm Beach	7,341
Sarasota, Sarasota	7,093
Miramar, Broward	5,911
Cape Coral, Lee	5,874
Port Saint Lucie, St. Lucie	5,790
Clearwater, Pinellas	5,591
Miami Gardens, Dade	5,466
Boynton Beach, Palm Beach	5,099
Missing, Broward	4,883
Panama City, Bay	4,511
Winter Haven, Polk	4,470
Miami Beach, Dade	4,422
Coral Springs, Broward	4,387
Lehigh Acres, Lee	4,295
Lake City, Columbia	4,108
Melbourne, Brevard	3,953
Delray Beach, Palm Beach	3,947
Saint Augustine, St. Johns	3,643
Davie, Broward	3,603
Sunrise, Broward	3,519
Coral Gables, Dade	3,468
Riverview, Hillsborough	3,365
Missing, Dade	3,284
Fort Pierce, St. Lucie	3,233
Miami Lakes, Dade	3,192
Milton, Santa Rosa	3,174
Plant City, Hillsborough	3,151
Brandon, Hillsborough	3,141
Daytona Beach, Volusia	3,120
Vero Beach, Indian River	3,066
Apopka, Orange	2,963
Largo, Pinellas	2,926
Cutler Ridge, Dade	2,831
Palm Bay, Brevard	2,788
Plantation, Broward	2,780
Saint Cloud, Osceola	2,765
North Miami Beach, Dade	2,734

COVID-19: characteristics of 862,990 Florida resident cases

Data through Nov 13, 2020 verified as of Nov 14, 2020 at 09:25 AM

Data in this report are provisional and subject to change.

The table below includes the cities and counties of residence for cases in Florida residents based on the patient's ZIP Code.

Note that city is not always received as part of the initial notification and may be missing while the case is being investigated.

City and county	Cases
Orange Park, Clay	2,721
Stuart, Martin	2,611
Jupiter, Palm Beach	2,605
Deerfield Beach, Broward	2,602
New Port Richey, Pasco	2,599
Sanford, Seminole	2,582
Doral, Dade	2,560
Weston, Broward	2,530
Tamarac, Broward	2,484
Live Oak, Suwannee	2,474
Clermont, Lake	2,412
Immokalee, Collier	2,407
Deltona, Volusia	2,291
Opa Locka, Dade	2,289
Fort Walton Beach, Okaloosa	2,236
Port Charlotte, Charlotte	2,161
Spring Hill, Hernando	2,146
Deland, Volusia	2,096
Davenport, Polk	2,049
Palmetto, Manatee	2,048
Margate, Broward	2,031
Winter Park, Orange	2,019
Palm Beach Gardens, Palm Beach	1,982
Missing, Palm Beach	1,914
Coconut Creek, Broward	1,891
Oviedo, Seminole	1,881
Winter Garden, Orange	1,865
Lake Worth Beach, Palm Beach	1,803
Haines City, Polk	1,799
Wellington, Palm Beach	1,789
Palm Coast, Flagler	1,763
Palm Harbor, Pinellas	1,757
Altamonte Springs, Seminole	1,752
Hallandale, Broward	1,713
Wesley Chapel, Pasco	1,713
Okeechobee, Okeechobee	1,709
Land O Lakes, Pasco	1,695
Ocoee, Orange	1,657
North Lauderdale, Broward	1,633
Bonita Springs, Lee	1,613
Crestview, Okaloosa	1,572
Arcadia, Desoto	1,551
Leesburg, Lake	1,550
Valrico, Hillsborough	1,528
North Miami, Dade	1,526
Punta Gorda, Charlotte	1,522
Middleburg, Clay	1,494
Ruskin, Hillsborough	1,493
Seminole, Pinellas	1,483
Lutz, Hillsborough	1,472
Quincy, Gadsden	1,455
North Port, Sarasota	1,455
Brooksville, Hernando	1,433
Pinellas Park, Pinellas	1,433
Sebring, Highlands	1,415
Crossings, Dade	1,402
Oakland Park, Broward	1,369
Perry, Taylor	1,364
Key West, Monroe	1,330

COVID-19: characteristics of 862,990 Florida resident cases

Data through Nov 13, 2020 verified as of Nov 14, 2020 at 09:25 AM

Data in this report are provisional and subject to change.

The table below includes the cities and counties of residence for cases in Florida residents based on the patient's ZIP Code.

Note that city is not always received as part of the initial notification and may be missing while the case is being investigated.

City and county	Cases
Pembroke Pines, Broward	1,325
Royal Palm Beach, Palm Beach	1,324
Coconut Grove, Dade	1,323
Ormond Beach, Volusia	1,291
Carol City, Dade	1,278
Longwood, Seminole	1,278
Venice, Sarasota	1,271
Jacksonville Beach, Duval	1,240
Mayo, Lafayette	1,238
Cocoa, Brevard	1,236
Casselberry, Seminole	1,226
Windermere, Orange	1,221
Port Orange, Volusia	1,199
Missing, Hillsborough	1,181
Clewiston, Hendry	1,176
Bartow, Polk	1,172
Green Cove Springs, Clay	1,164
Palatka, Putnam	1,158
Crawfordville, Wakulla	1,150
Marianna, Jackson	1,122
Cantonment, Escambia	1,104
Biscayne Park, Dade	1,101
Belle Glade, Palm Beach	1,100
Defuniak Springs, Walton	1,094
Kissimmee, Polk	1,091
Wimauma, Hillsborough	1,090
Auburndale, Polk	1,057
Lynn Haven, Bay	1,052
Lake Mary, Seminole	1,042
Lake Wales, Polk	1,026
Zephyrhills, Pasco	1,013
Hudson, Pasco	1,008
Missing, Orange	1,005
Panama City Beach, Bay	1,003
Dade City, Pasco	1,000
Indiantown, Martin	988
Chipley, Washington	985
Missing, Duval	983
Gulf Breeze, Santa Rosa	966
North Fort Myers, Lee	963
Niceville, Okaloosa	951
Saint Johns, St. Johns	951
Century, Escambia	947
Port Richey, Pasco	940
Tarpon Springs, Pinellas	937
Merritt Island, Brevard	921
Starke, Bradford	918
Navarre, Santa Rosa	909
Ponte Vedra Beach, St. Johns	898
Everglades National Park, Dade	894
Graceville, Jackson	892
Missing, Collier	890
Santa Rosa Beach, Walton	886
Titusville, Brevard	886
El Portal, Dade	876
Florida City, Dade	861
The Villages, Sumter	859
Fernandina Beach, Nassau	859
Destin, Okaloosa	856

COVID-19: characteristics of 862,990 Florida resident cases

Data through Nov 13, 2020 verified as of Nov 14, 2020 at 09:25 AM

Data in this report are provisional and subject to change.

The table below includes the cities and counties of residence for cases in Florida residents based on the patient's ZIP Code.

Note that city is not always received as part of the initial notification and may be missing while the case is being investigated.

City and county	Cases
Loxahatchee, Palm Beach	852
Inverness, Citrus	851
Missing, Pasco	850
Cooper City, Broward	837
Tavares, Lake	837
Aventura, Dade	836
Fleming Island, Clay	830
Seffner, Hillsborough	827
Mulberry, Polk	826
Winter Springs, Seminole	823
Avon Park, Highlands	819
Missing, St. Johns	808
Lake Butler, Union	799
Sarasota, Manatee	799
Dunedin, Pinellas	798
Labelle, Hendry	786
Riviera Beach, Palm Beach	777
Missing, Polk	773
Eustis, Lake	772
Estero, Lee	770
Wauchula, Hardee	764
Rockledge, Brevard	746
Holiday, Pasco	744
Maitland, Orange	741
Parrish, Manatee	741
Key Biscayne, Dade	739
Parkland, Broward	738
New Smyrna Beach, Volusia	736
Uleta, Dade	727
Palm City, Martin	723
Olympia Heights, Dade	721
Mount Dora, Lake	719
Sanderson, Baker	717
Coleman, Sumter	716
Orange City, Volusia	707
Missing, St. Lucie	703
Missing, Volusia	695
Coral, Dade	695
Dover, Hillsborough	689
Macclenny, Baker	687
Bonifay, Holmes	684
Missing, Brevard	659
Madison, Madison	651
Odessa, Hillsborough	649
Jasper, Hamilton	648
Groveland, Lake	647
Missing, Santa Rosa	638
Dania, Broward	633
Gibsonton, Hillsborough	604
Missing, Okaloosa	598
Monticello, Jefferson	597
Lantana, Palm Beach	597
Lithia, Hillsborough	583
Havana, Gadsden	576
Hobe Sound, Martin	574
Moore Haven, Glades	568
Missing, Osceola	567
Crystal River, Citrus	558
Pace, Santa Rosa	556

COVID-19: characteristics of 862,990 Florida resident cases

Data through Nov 13, 2020 verified as of Nov 14, 2020 at 09:25 AM

Data in this report are provisional and subject to change.

The table below includes the cities and counties of residence for cases in Florida residents based on the patient's ZIP Code.

Note that city is not always received as part of the initial notification and may be missing while the case is being investigated.

City and county	Cases
Missing, Marion	554
Atlantic Beach, Duval	554
South Bay, Palm Beach	551
Oldsmar, Pinellas	549
Palm Springs, Palm Beach	545
Lake Placid, Highlands	539
Missing, Lee	534
Chattahoochee, Gadsden	533
Cross City, Dixie	524
Wewahitchka, Gulf	516
Alachua, Alachua	512
Pahokee, Palm Beach	509
Yulee, Nassau	503
Debary, Volusia	501
Sun City Center, Hillsborough	491
Fisher Island, Dade	490
North Palm Beach, Palm Beach	483
Summerfield, Marion	483
Frostproof, Polk	483
Wildwood, Sumter	482
Missing, Citrus	478
Blountstown, Calhoun	478
Sebastian, Indian River	476
Ponte Vedra, St. Johns	463
Pinecrest, Dade	455
Homosassa, Citrus	454
South Miami, Dade	453
Fellsmere, Indian River	451
Apollo Beach, Hillsborough	449
Newberry, Alachua	440
Crescent City, Putnam	438
Lauderdale Lakes, Broward	437
Missing, Hernando	435
Ellenton, Manatee	431
Bristol, Liberty	429
Polk City, Polk	426
Callahan, Nassau	426
Belleview, Marion	424
Lecanto, Citrus	423
Dunnellon, Marion	422
Lauderhill, Broward	419
Carrabelle, Franklin	419
Sweetwater, Dade	419
Lady Lake, Lake	415
Trenton, Gilchrist	408
Safety Harbor, Pinellas	404
Missing, Seminole	401
Wilton Manors, Broward	396
Jensen Beach, Martin	395
Bowling Green, Hardee	391
Williston, Levy	384
Fort Meade, Polk	383
Centerville, Leon	375
Missing, Sarasota	368
Florida State University, Leon	366
Edgewater, Volusia	365
Bushnell, Sumter	363
Satellite Beach, Brevard	360
Hilliard, Nassau	359

COVID-19: characteristics of 862,990 Florida resident cases

Data through Nov 13, 2020 verified as of Nov 14, 2020 at 09:25 AM

Data in this report are provisional and subject to change.

The table below includes the cities and counties of residence for cases in Florida residents based on the patient's ZIP Code.

Note that city is not always received as part of the initial notification and may be missing while the case is being investigated.

City and county	Cases
Freeport, Walton	357
Missing, Lake	356
Port Saint Joe, Gulf	350
Keystone Heights, Clay	345
Key Largo, Monroe	344
Mary Esther, Okaloosa	342
Beverly Hills, Citrus	341
Missing, Indian River	340
Missing, Highlands	334
Sneads, Jackson	323
Shalimar, Okaloosa	318
Missing, Hendry	317
Missing, Hardee	315
Chiefland, Levy	314
Old Town, Dixie	312
Marco Island, Collier	301
Southwest Ranches, Broward	300
Nokomis, Sarasota	297
Missing, Monroe	297
Missing, Pinellas	294
Palmetto Bay, Dade	292
Cocoa Beach, Brevard	290
Glen Saint Mary, Baker	287
Raiford, Union	285
Dunnellon, Citrus	282
Missing, Nassau	281
Lehigh, Lee	280
Missing, Martin	279
Lake Alfred, Polk	279
Jacksonville, St. Johns	278
Indialantic, Brevard	277
Thonotosassa, Hillsborough	274
Belle Isle, Orange	270
Malone, Jackson	269
Englewood, Charlotte	263
Neptune Beach, Duval	261
Missing, Manatee	257
Missing, Flagler	257
Bronson, Levy	255
Hernando, Citrus	255
Spring Hill, Pasco	254
Marathon, Monroe	253
Minneola, Lake	252
Missing, Madison	251
Miramar Beach, Walton	250
High Springs, Alachua	245
Cottdale, Jackson	243
Missing, Bay	242
Missing, Leon	242
Oakland, Orange	241
Mascotte, Lake	238
Missing, Clay	236
West Melbourne, Brevard	233
Clearwater Beach, Pinellas	229
Fort White, Columbia	228
Sorrento, Lake	227
Missing, Alachua	220
Fruitland Park, Lake	217
Midway, Gadsden	216

COVID-19: characteristics of 862,990 Florida resident cases

Data through Nov 13, 2020 verified as of Nov 14, 2020 at 09:25 AM

Data in this report are provisional and subject to change.

The table below includes the cities and counties of residence for cases in Florida residents based on the patient's ZIP Code.

Note that city is not always received as part of the initial notification and may be missing while the case is being investigated.

City and county	Cases
Englewood, Sarasota	215
Myakka City, Manatee	207
Citra, Marion	204
Haverhill, Palm Beach	204
Pierson, Volusia	202
Gulfport, Pinellas	201
Trinity, Pasco	200
Umatilla, Lake	196
Bay Harbor Islands, Dade	196
Missing, Baker	192
Lake Park, Palm Beach	191
De Leon Springs, Volusia	189
Zolfo Springs, Hardee	189
Missing, Sumter	188
Missing, Wakulla	185
Missing, Jackson	185
Palm Beach, Palm Beach	185
Missing, Desoto	181
Silver Springs, Marion	180
South Daytona, Volusia	178
Hawthorne, Alachua	177
Bunnell, Flagler	176
Edgewood, Orange	175
Holly Hill, Volusia	174
Tequesta, Palm Beach	171
Molino, Escambia	170
Tavernier, Monroe	170
Baker, Okaloosa	169
Cape Canaveral, Brevard	167
Medley, Dade	167
Jennings, Hamilton	167
Bell, Gilchrist	164
Interlachen, Putnam	164
Apalachicola, Franklin	163
Jay, Santa Rosa	163
Flagler Beach, Flagler	161
Youngstown, Bay	159
Ave Maria, Collier	157
Weeki Wachee, Hernando	156
Clair-Mel City, Hillsborough	154
Branford, Suwannee	153
Oxford, Sumter	152
Missing, Gadsden	151
Missing, Washington	151
Greenville, Madison	150
Archer, Alachua	149
Lawtey, Bradford	148
Mims, Brevard	147
Montverde, Lake	145
Ocklawaha, Marion	145
Fort Myers Beach, Lee	144
Alva, Lee	142
Missing, Suwannee	142
Melbourne Beach, Brevard	141
Indian Harbour Beach, Brevard	141
Missing, Walton	141
Gretna, Gadsden	141
East Palatka, Putnam	140
Kenneth City, Pinellas	140

COVID-19: characteristics of 862,990 Florida resident cases

Data through Nov 13, 2020 verified as of Nov 14, 2020 at 09:25 AM

Data in this report are provisional and subject to change.

The table below includes the cities and counties of residence for cases in Florida residents based on the patient's ZIP Code.

Note that city is not always received as part of the initial notification and may be missing while the case is being investigated.

City and county	Cases
Missing, Okeechobee	140
Greenwood, Jackson	139
Missing, Bradford	139
Rotunda West, Charlotte	139
Osprey, Sarasota	138
Eagle Lake, Polk	134
Missing, Levy	133
Missing, Gulf	131
Altha, Calhoun	130
Dundee, Polk	129
Missing, Taylor	128
South Pasadena, Pinellas	128
O'Brien, Suwannee	127
Eastpoint, Franklin	124
Missing, Columbia	123
Azalea Park, Orange	122
Grand Ridge, Jackson	121
Gotha, Orange	120
Hastings, St. Johns	120
Floral City, Citrus	119
Webster, Sumter	117
Missing, Calhoun	114
Missing, Holmes	114
Celebration, Osceola	114
Satsuma, Putnam	114
Hiawassee, Orange	113
Melrose, Putnam	113
White Springs, Hamilton	108
Southport, Bay	107
Vernon, Washington	106
Malabar, Brevard	105
Indian Rocks Beach, Pinellas	104
Chuluota, Seminole	104
Matlacha, Lee	104
Eglin Air Force Base, Okaloosa	102
Westville, Holmes	102
Grand Island, Lake	100
Missing, Escambia	100
Geneva, Seminole	99
South Fort Myers, Lee	99
Lockhart, Orange	98
Alford, Jackson	97
Missing, Putnam	97
Ponce De Leon, Holmes	95
University Of Central Florida, Orange	94
Wellborn, Suwannee	93
Zellwood, Orange	93
Lakewood Ranch, Manatee	92
Surfside, Dade	90
Valparaiso, Okaloosa	89
Mcalpin, Suwannee	88
Inlet Beach, Walton	88
Reddick, Marion	88
Pomona Park, Putnam	87
Lake Panasoffkee, Sumter	87
San Antonio, Pasco	87
Laurel Hill, Okaloosa	87
University Of FI, Alachua	85
Missing, Franklin	84

COVID-19: characteristics of 862,990 Florida resident cases

Data through Nov 13, 2020 verified as of Nov 14, 2020 at 09:25 AM

Data in this report are provisional and subject to change.

The table below includes the cities and counties of residence for cases in Florida residents based on the patient's ZIP Code.

Note that city is not always received as part of the initial notification and may be missing while the case is being investigated.

City and county	Cases
Weirsdale, Marion	83
Missing, Union	83
Elkton, St. Johns	83
Temple Terrace, Hillsborough	81
Mcdavid, Escambia	80
Anthony, Marion	80
Sebastian, Brevard	80
Bal Harbour, Dade	79
Carrollwood, Hillsborough	78
West Miami, Dade	78
Fort McCoy, Marion	77
Fountain, Bay	77
Micanopy, Alachua	77
Lee, Madison	76
Bryceville, Nassau	76
Bay Lake, Orange	76
Babson Park, Polk	76
Cloud Lake, Palm Beach	74
Missing, Charlotte	74
Sanibel, Lee	74
Belleair, Pinellas	73
Missing, Dixie	73
Juno Beach, Palm Beach	73
Morriston, Levy	73
F M, Lee	71
Missing, Gilchrist	70
Mangonia Park, Palm Beach	70
Poinciana, Polk	70
Astatula, Lake	70
Missing, Jefferson	70
Howey-In-The-Hills, Lake	69
Bokeelia, Lee	69
Greenacres, Palm Beach	67
Eatonville, Orange	66
Avon Park, Polk	66
Islamorada, Monroe	66
Bonita Beach, Lee	65
Air Mail Facility, Dade	64
Palma Ceia, Hillsborough	64
Madeira Beach, Pinellas	63
Hallandale Beach, Broward	62
Summerland Key, Monroe	62
Fern Park, Seminole	61
Center Hill, Sumter	61
Lake Helen, Volusia	61
Viera, Brevard	60
Missing, Liberty	60
Lauderdale By The Sea, Broward	59
Stock Island, Monroe	59
Hosford, Liberty	59
Sumterville, Sumter	58
Seville, Volusia	58
Steinhatchee, Taylor	58
Dinsmore, Duval	57
University Of Central Fl, Orange	57
Atlantis, Palm Beach	57
Odessa, Pasco	57
Caryville, Washington	56
University Of South Florida, Hillsborough	55

COVID-19: characteristics of 862,990 Florida resident cases

Data through Nov 13, 2020 verified as of Nov 14, 2020 at 09:25 AM

Data in this report are provisional and subject to change.

The table below includes the cities and counties of residence for cases in Florida residents based on the patient's ZIP Code.

Note that city is not always received as part of the initial notification and may be missing while the case is being investigated.

City and county	Cases
Kindred, Osceola	54
University Of Miami, Dade	54
Citrus Springs, Citrus	53
Lake Hamilton, Polk	52
Winter Park, Seminole	52
Alafaya, Orange	50
Grant-Valkaria, Brevard	50
Cutler Bay, Dade	50
Hypoluxo, Palm Beach	49
Sopchoppy, Wakulla	49
Osteen, Volusia	49
San Mateo, Putnam	49
Lady Lake, Sumter	48
Oak Hill, Volusia	48
Holmes Beach, Manatee	48
Waldo, Alachua	48
Holt, Okaloosa	48
Christmas, Orange	47
Longboat Key, Manatee	46
Big Pine Key, Monroe	46
The Villages, Lake	45
Barefoot Bay, Brevard	44
Canal Point, Palm Beach	44
Astor, Lake	43
Clarksville, Calhoun	42
Brooker, Bradford	42
Welaka, Putnam	42
Greensboro, Gadsden	41
Panacea, Wakulla	40
Golden Beach, Dade	40
Ochopee, Collier	40
Missing, Lafayette	40
Altoona, Lake	40
Crystal Beach, Pinellas	39
Princeton, Dade	39
Florida Gulf Coast Univ, Lee	39
Manalapan, Palm Beach	38
Sewalls Point, Martin	37
Palm Beach Shores, Palm Beach	37
Belleair Beach, Pinellas	37
Patrick Air Force Base, Brevard	37
Lamont, Jefferson	37
Buena Ventura Lakes, Osceola	37
Yalaha, Lake	36
Sunny Isles Beach, Dade	36
Placida, Charlotte	36
Inglis, Levy	36
Hampton, Bradford	36
Hollister, Putnam	35
Saint James City, Lee	35
Cinco Bayou, Okaloosa	35
Paisley, Lake	35
Bradenton Beach, Manatee	34
Missing, Glades	34
Ponce Inlet, Volusia	33
Flemington, Marion	33
Lutz, Pasco	33
Destin, Walton	33
University Of Tampa, Hillsborough	33

COVID-19: characteristics of 862,990 Florida resident cases

Data through Nov 13, 2020 verified as of Nov 14, 2020 at 09:25 AM

Data in this report are provisional and subject to change.

The table below includes the cities and counties of residence for cases in Florida residents based on the patient's ZIP Code.

Note that city is not always received as part of the initial notification and may be missing while the case is being investigated.

City and county	Cases
Callaway, Bay	33
Village Of Wellington, Palm Beach	33
Campbellton, Jackson	32
Felda, Hendry	32
Bascom, Jackson	31
Baldwin, Duval	31
Kendall, Dade	30
Saint Pete Beach, Pinellas	29
Lighthouse Point, Broward	29
Highland Beach, Palm Beach	28
Naranja, Dade	28
Harmony, Osceola	27
Pinetta, Madison	27
Fruit Cove, St. Johns	27
Florida State, Leon	27
Saint Leo, Pasco	26
Univ Of FI Student Dorms, Alachua	25
Fort Denaud, Hendry	25
Florahome, Putnam	25
Singer Island, Palm Beach	25
South Miami Heights, Dade	24
North Redington Beach, Pinellas	24
Tierra Verde, Pinellas	24
Georgetown, Putnam	24
Lorida, Highlands	24
Jupiter, Martin	23
Waverly, Polk	23
Ebro, Washington	23
Florida Dept Of Corrections, Union	22
Terra Ceia, Manatee	22
Salt Springs, Marion	22
Enterprise, Volusia	21
Ocean Ridge, Palm Beach	21
Miami Springs, Dade	21
Bellview, Escambia	21
Bay Pines, Pinellas	20
Hurlburt Field, Okaloosa	20
Kathleen, Polk	20
North Bay Village, Dade	20
Kinard, Calhoun	20
Tioga, Alachua	20
Babcock Ranch, Lee	20
South Palm Beach, Palm Beach	20
Santa Fe, Alachua	19
Cedar Key, Levy	19
Eaton Park, Polk	19
West Park, Broward	19
Dania Beach, Broward	19
Ona, Hardee	19
Intercession City, Osceola	19
Florida A And M University, Leon	19
Hialeah Gardens, Dade	19
Tice, Lee	19
Okahumpka, Lake	18
Pensacola Beach, Santa Rosa	18
Palm Shores, Brevard	18
Tangerine, Orange	18
Walnut Hill, Escambia	18
Kenansville, Osceola	18

COVID-19: characteristics of 862,990 Florida resident cases

Data through Nov 13, 2020 verified as of Nov 14, 2020 at 09:25 AM

Data in this report are provisional and subject to change.

The table below includes the cities and counties of residence for cases in Florida residents based on the patient's ZIP Code.

Note that city is not always received as part of the initial notification and may be missing while the case is being investigated.

City and county	Cases
Lulu, Columbia	17
West Panama City Beach, Bay	17
Penney Farms, Clay	17
Miami Shores, Dade	17
Sydney, Hillsborough	17
Tyndall Air Force Base, Bay	17
Labelle, Glades	16
North Venice, Sarasota	16
Miami, Unknown	16
Nocatee, Desoto	16
Treasure Island, Pinellas	16
Lake Suzy, Desoto	16
Highland City, Polk	16
Balm, Hillsborough	16
Sun City, Hillsborough	15
Lacoochee, Pasco	15
La Crosse, Alachua	15
Boca Grande, Lee	15
Reunion, Osceola	14
Palmdale, Glades	14
Paxton, Walton	14
Mexico Beach, Bay	14
Indian Lake Estates, Polk	14
Gulf Breeze, Escambia	14
Homosassa Springs, Citrus	14
Village Of Palmetto Bay, Dade	13
Heathrow, Seminole	13
Goulds, Dade	13
Perdido Key, Escambia	13
Florida International Univ, Dade	13
Micco, Brevard	13
Bagdad, Santa Rosa	13
Hawthorne, Putnam	12
Bradley, Polk	12
Horseshoe Beach, Dixie	12
Anna Maria, Manatee	12
Dowling Park, Suwannee	12
Pasadena, Pinellas	12
Bayonet Point, Pasco	12
Orange Lake, Marion	12
Key Colony Beach, Monroe	11
Stetson University, Volusia	11
Mount Dora, Orange	11
Miromar Lakes, Lee	11
Homeland, Polk	11
Plymouth, Orange	11
Unknown, Dade	11
Lake City, Suwannee	10
Bostwick, Putnam	10
Cudjoe Key, Monroe	10
Jacksonville, Unknown	10
The Villages, Marion	10
New Smyrna, Volusia	10
Hernando Beach, Hernando	10
Eloise, Polk	10
Aloma, Orange	10
Branford, Lafayette	10
Earleton, Alachua	9
Saint Marks, Wakulla	9

COVID-19: characteristics of 862,990 Florida resident cases

Data through Nov 13, 2020 verified as of Nov 14, 2020 at 09:25 AM

Data in this report are provisional and subject to change.

The table below includes the cities and counties of residence for cases in Florida residents based on the patient's ZIP Code.

Note that city is not always received as part of the initial notification and may be missing while the case is being investigated.

City and county	Cases
Rosemary Beach, Walton	9
White Springs, Columbia	9
Wabasso, Indian River	9
Poinciana, Osceola	9
Mcintosh, Marion	9
Venus, Highlands	9
Hallandale Beach, Broward	9
Long Key, Monroe	9
Maitland, Seminole	9
Sparr, Marion	9
Long Boat Key, Manatee	9
Loughman, Polk	9
Palma Sola, Manatee	9
Wausau, Washington	8
Caryville, Holmes	8
Bonifay, Washington	8
Cortez, Manatee	8
Candler, Marion	8
Parker, Bay	8
Little Torch Key, Monroe	8
Ridge Manor, Pasco	8
Siesta Key, Sarasota	8
Wahneta, Polk	8
Perrine, Dade	8
Goodland, Collier	8
Missing, Unknown	8
Indian River Shores, Indian River	8
Gonzalez, Escambia	8
Rubonia, Manatee	7
Tallevast, Manatee	7
Gulf Stream, Palm Beach	7
Florida International University, Dade	7
Durant, Hillsborough	7
West Delray Beach, Palm Beach	7
Northdale, Hillsborough	7
Ponte Vedra, Duval	7
Lowell, Marion	7
Lake Como, Putnam	7
Apopka, Seminole	7
University Park, Manatee	7
Champions Gate, Polk	7
Green Acres, Palm Beach	7
Saint George Island, Franklin	7
Murdock, Charlotte	7
Yankeetown, Levy	7
Hialeah, Unknown	7
Bayshore Gardens, Manatee	7
Duette, Manatee	7
Ponce De Leon, Walton	6
Town N Country, Hillsborough	6
Trilby, Pasco	6
Woodville, Leon	6
Westlake, Palm Beach	6
Alturas, Polk	6
Lake Monroe, Seminole	6
Laud-By-The-Sea, Broward	6
Saint Lucie West, St. Lucie	6
Pine Hills, Orange	6
Leisure City, Dade	6

COVID-19: characteristics of 862,990 Florida resident cases

Data through Nov 13, 2020 verified as of Nov 14, 2020 at 09:25 AM

Data in this report are provisional and subject to change.

The table below includes the cities and counties of residence for cases in Florida residents based on the patient's ZIP Code.

Note that city is not always received as part of the initial notification and may be missing while the case is being investigated.

City and county	Cases
Mayport Naval Station, Duval	6
Evinston, Alachua	6
Nichols, Polk	6
Westchase, Hillsborough	6
Shady Hills, Pasco	6
Steinhatchee, Dixie	6
Pine Castle, Orange	6
Orchid, Indian River	6
Florida State Univ Admin, Leon	6
Gulf Hammock, Levy	6
Maxville, Duval	5
Nalcrest, Polk	5
Psl, Unknown	5
Morrison, Marion	5
Virginia Gardens, Dade	5
Fanning Springs, Gilchrist	5
Braden River, Manatee	5
Graham, Bradford	5
Roseland, Indian River	5
Port Saint John, Brevard	5
Pembroke Park, Broward	5
Mango, Hillsborough	5
Florence Villa, Polk	5
Graceville, Holmes	5
Jensen Beach, St. Lucie	5
Belleair Bluffs, Pinellas	5
Brooksville, Pasco	5
Ferndale, Lake	5
Forest City, Orange	5
Orlando, Brevard	5
Wewahitchka, Calhoun	5
Redington Shores, Pinellas	5
Missing, Hamilton	5
Lealman, Pinellas	5
East Lake, Marion	5
Bonita Springs, Collier	5
Ebro, Bay	5
Fort Charlotte, Charlotte	4
Grove City, Charlotte	4
Crystal Springs, Pasco	4
Cottdale, Washington	4
Pp, Dade	4
Fort Ogden, Desoto	4
Archer, Levy	4
Quail Heights, Dade	4
Ramrod Key, Monroe	4
Palm City, St. Lucie	4
Valkaria, Brevard	4
Buckingham, Lee	4
Mayport, Duval	4
Kissimmee, Orange	4
Shady Grove, Taylor	4
Laurel Hill, Walton	4
Citrus Hills, Citrus	4
International Service Center, Dade	4
Holder, Citrus	4
Barry University, Dade	4
City Of Sunrise, Broward	4
Miami, Broward	4

COVID-19: characteristics of 862,990 Florida resident cases

Data through Nov 13, 2020 verified as of Nov 14, 2020 at 09:25 AM

Data in this report are provisional and subject to change.

The table below includes the cities and counties of residence for cases in Florida residents based on the patient's ZIP Code.

Note that city is not always received as part of the initial notification and may be missing while the case is being investigated.

City and county	Cases
Passport, Unknown	4
Wakulla Springs, Wakulla	4
Union Park, Orange	4
Village Wellington, Palm Beach	4
Pensacola, Unknown	4
Ozona, Pinellas	4
Ybor City, Hillsborough	4
Ft Pierce, St. Lucie	4
Cypress, Jackson	3
Clarcona, Orange	3
Micosukee, Leon	3
Hutchinson Island, St. Lucie	3
High Springs, Gilchrist	3
Rocky Point, Hillsborough	3
Sugarloaf, Monroe	3
North Fort Myers, Charlotte	3
Miami Gardens, Unknown	3
Longboat Key, Sarasota	3
Lakeshore, Polk	3
Sorrento, Orange	3
San Carlos Park, Lee	3
Vernon, Bay	3
Oneco, Manatee	3
Seacrest, Walton	3
Salem, Taylor	3
San Fernando, Unknown	3
Suwannee, Dixie	3
Mount Plymouth, Lake	3
Cypress Gardens, Polk	3
Fernandina, Nassau	3
Elfers, Pasco	3
Fpo, Duval	3
Mayport Naval Housing, Duval	3
Indian Rock Beach, Pinellas	3
Hollywood, Unknown	3
Hillsboro Beach, Broward	3
Basinger, Okeechobee	3
Bella Collina, Lake	3
El Jobean, Charlotte	3
Lake Butler, Bradford	3
Point Washington, Walton	3
Sugarloaf Key, Monroe	3
Tampa, Pinellas	3
Sunny Hills, Washington	3
Jacksonville, Clay	3
Watersound, Walton	3
West Bradenton, Manatee	3
Trenton, Levy	3
Putnam Hall, Putnam	3
Lynbrook, Broward	3
Loxahatchee Groves, Palm Beach	3
Captiva, Lee	3
Indian Shores, Pinellas	3
Hallandale Beach, Unknown	3
Fort Lauderdale, Unknown	3
Davenport, Osceola	3
Chokoloskee, Collier	3
Telogia, Liberty	3
Daytona Beach Shores, Volusia	3

COVID-19: characteristics of 862,990 Florida resident cases

Data through Nov 13, 2020 verified as of Nov 14, 2020 at 09:25 AM

Data in this report are provisional and subject to change.

The table below includes the cities and counties of residence for cases in Florida residents based on the patient's ZIP Code.

Note that city is not always received as part of the initial notification and may be missing while the case is being investigated.

City and county	Cases
Deer Island, Lake	3
Eglin, Okaloosa	3
Everglades City, Collier	3
Margate, Unknown	3
Redington Beach, Pinellas	3
Port Salerno, Martin	3
Pass, Dade	3
Madison, Unknown	2
Lake Worth, Broward	2
Florida Power & Light Co, Dade	2
Gibsonia, Polk	2
Alligator Point, Wakulla	2
Winter Garden, Lake	2
Scottsmoor, Brevard	2
Sea Ranch Lakes, Broward	2
Cassadaga, Volusia	2
Brewton, Escambia	2
Glen Ridge, Palm Beach	2
Goldenrod, Seminole	2
Lanark Village, Franklin	2
Lake Harbor, Palm Beach	2
Lake Geneva, Clay	2
Choctaw Beach, Okaloosa	2
Cross Creek, Alachua	2
Niceville, Walton	2
None, Dade	2
Port Charlotte, Unknown	2
River Ranch, Polk	2
Saint Augustine Beach, St. Johns	2
Seven Springs, Pasco	2
Upper Key Largo, Monroe	2
Village Of Golf, Palm Beach	2
Tarpon Springs, Pasco	2
White City, Gulf	2
Worthington Springs, Union	2
Hollywood, Dade	2
Inlet Beach, Bay	2
Grandin, Putnam	2
Clermont, Polk	2
Doctors Inlet, Clay	2
Aripeka, Pasco	2
Switzerland, St. Johns	2
Oklawaha, Marion	2
Ludlam, Dade	2
Laurel, Sarasota	2
Sand Lake, Orange	2
Seacrest, Bay	2
Miramar, Unknown	2
Nobleton, Hernando	2
Jonesville, Alachua	2
Julington Creek, St. Johns	2
Jupiter Island, Martin	2
Lauderhill, Unknown	2
Miami, Martin	2
Briny Breezes, Palm Beach	2
Dade City, Hernando	2
Oakland Park, Unknown	2
Sunrise, Unknown	2
Seguin, Unknown	2

COVID-19: characteristics of 862,990 Florida resident cases

Data through Nov 13, 2020 verified as of Nov 14, 2020 at 09:25 AM

Data in this report are provisional and subject to change.

The table below includes the cities and counties of residence for cases in Florida residents based on the patient's ZIP Code.

Note that city is not always received as part of the initial notification and may be missing while the case is being investigated.

City and county	Cases
Samoset, Manatee	2
Orange Springs, Marion	2
Pompano Beach, Unknown	2
Ormond Beach, Flagler	2
Lakewood Ranch, Sarasota	2
Indian Creek Village, Dade	2
Kingsley Lake, Bradford	2
Miramar, Dade	2
Mesa, Unknown	2
Jacksonville Naval Air Station, Duval	2
Jacksonville Naval Hospital, Duval	2
Cape Haze, Charlotte	2
Clewiston, Palm Beach	2
000000, Unknown	2
Bayou George, Bay	2
Yeehaw, Okeechobee	2
Westville, Walton	2
Homeless, Hillsborough	2
Milligan, Okaloosa	2
Lamont, Taylor	2
Carl Fisher, Dade	2
Glenwood, Volusia	2
Garden City, Alachua	1
Hallandale, Unknown	1
Forest City, Seminole	1
Deerfield Beach, Unknown	1
Downingtown, Hillsborough	1
Alpharetta, Broward	1
Coconut Ck, Unknown	1
Caracas, Dade	1
Asheville, Highlands	1
Brooklyn, Lee	1
Los Angeles, Dade	1
Lakeland, Unknown	1
Micanopy, Marion	1
Mckinney, Broward	1
Miamc, Dade	1
Homeless, Monroe	1
Homeless, Pinellas	1
Hoclywsod, Dade	1
Indian Rocks Beach, Duval	1
Kenilworth, Leon	1
Wewahitchka, Alachua	1
Waipahu, Santa Rosa	1
Venetian Islands, Dade	1
Venice, Manatee	1
Syracuse, Polk	1
Tamarac, Dade	1
Town Of Nocatee, St. Johns	1
Unkn, Duval	1
Unknown, Volusia	1
Saint Johns, Duval	1
Other, Dade	1
Pass-A-Grille Beach, Pinellas	1
Pensacola Beach, Escambia	1
Rapid City, Broward	1
Red Bay, Holmes	1
Orlando, Dade	1
Orlo Vista, Orange	1

COVID-19: characteristics of 862,990 Florida resident cases

Data through Nov 13, 2020 verified as of Nov 14, 2020 at 09:25 AM

Data in this report are provisional and subject to change.

The table below includes the cities and counties of residence for cases in Florida residents based on the patient's ZIP Code.

Note that city is not always received as part of the initial notification and may be missing while the case is being investigated.

City and county	Cases
Northport, Sarasota	1
Wtixrat, Dade	1
Tourist, Dade	1
Unk, Duval	1
Unknown, Unknown	1
Vero Beach, Unknown	1
Watersound, Bay	1
Westlake Village, Unknown	1
Belmont, Santa Rosa	1
Alva, Escambia	1
Babcock Ranch, Charlotte	1
Baker, Santa Rosa	1
Champions Gate, Osceola	1
Cincinnati, Dade	1
Conch Key, Monroe	1
Brandon, Pinellas	1
Branford, Gilchrist	1
Jacksonville, Nassau	1
Hosford, Calhoun	1
Interlachen, Duval	1
Hialeahgardens, Dade	1
Duck Key, Monroe	1
Davie, Unknown	1
North Laud, Unknown	1
Monroe, Hillsborough	1
Kissimmee, Unknown	1
Lucedale, St. Lucie	1
Melrose, Clay	1
Mayaguez, Dade	1
Okeechobee, Osceola	1
Oldsrav, Manatee	1
Puerto Rico, Unknown	1
Panama City, Unknown	1
Perth Amboy, Hillsborough	1
Saint Lucie Village, St. Lucie	1
Sharpes, Brevard	1
Sunrtise, Dade	1
Pensacola, Dade	1
Panomo City, Bay	1
Plantation, Leon	1
Pooler, Broward	1
Port Canaveral, Brevard	1
San Marcos, Unknown	1
Sarasota, Unknown	1
St Cloud, Orange	1
Surprise, Unknown	1
Syracuse, Unknown	1
Okeechobi, Unknown	1
North Porte, Unknown	1
Notrealville, Polk	1
Mount, Lake	1
Mulberry, Hillsborough	1
North Lauderdale, Unknown	1
Miamksaohes, Dade	1
Metter, Manatee	1
Mexico Beach, Gulf	1
Miami Dade, Unknown	1
Greenville, Taylor	1
Island Grove, Alachua	1

COVID-19: characteristics of 862,990 Florida resident cases

Data through Nov 13, 2020 verified as of Nov 14, 2020 at 09:25 AM

Data in this report are provisional and subject to change.

The table below includes the cities and counties of residence for cases in Florida residents based on the patient's ZIP Code.

Note that city is not always received as part of the initial notification and may be missing while the case is being investigated.

City and county	Cases
Jacksonville, Baker	1
Jupiter Inlet, Palm Beach	1
Kilgore, Dade	1
Dade City, Unknown	1
Crestview, Walton	1
Cross Key, Monroe	1
Bogota, Unknown	1
Vernon, Walton	1
Unknown, Manatee	1
Twentynine Palms, Broward	1
Xifamk, Dade	1
East Rockland Key, Monroe	1
Clearwater, Hillsborough	1
Crestview, Unknown	1
Fort Lauderdale, Dade	1
Franklin, Orange	1
Apo, Collier	1
Celebration, Orange	1
Austin, Dade	1
Big Torch Key, Monroe	1
Bonifay, Unknown	1
Milford, Bay	1
Mims, Volusia	1
Marathon Shores, Monroe	1
Los Angeles, Orange	1
Jena, Taylor	1
Lake Worth, Unknown	1
Holbrook, St. Lucie	1
North Port, Charlotte	1
Na, Dade	1
Port St Luice, Unknown	1
Port St. Lucie, St. Lucie	1
Queens, Dade	1
Rivera Beach, Unknown	1
Pensacola Naval Hospital, Escambia	1
Okeechobee, Highlands	1
Orange Park, Duval	1
Palatka, Marion	1
Stiamk, Dade	1
Surfside Beach, Orange	1
Tavares, Unknown	1
Temple, Palm Beach	1
Unknown, Duval	1
Venice, Dade	1
West Hollywood, Broward	1
West Palm Beach, Unknown	1
Webster, Hernando	1
Weston, Unknown	1
Winnetka, Dade	1
Lecanto, Marion	1
Johns Pass Village, Pinellas	1
Kissimmee, Brevard	1
Miamf, Dade	1
Miami G, Dade	1
Olustee, Baker	1
Opalocka, Dade	1
Pine Ridge, Citrus	1
Pineland, Lee	1
Polk, Polk	1

COVID-19: characteristics of 862,990 Florida resident cases

Data through Nov 13, 2020 verified as of Nov 14, 2020 at 09:25 AM

Data in this report are provisional and subject to change.

The table below includes the cities and counties of residence for cases in Florida residents based on the patient's ZIP Code.

Note that city is not always received as part of the initial notification and may be missing while the case is being investigated.

City and county	Cases
Okeechobee, St. Lucie	1
Tampa Palms, Hillsborough	1
Soldotna, Broward	1
San Antonio, Sarasota	1
San Antonio, Unknown	1
Sanford, Volusia	1
Aollywoss, Dade	1
....., Alachua	1
99, Unknown	1
Boca Raton, Unknown	1
Beverly Beach, Flagler	1
Blowing Rock, Polk	1
Carol Stream, Orange	1
Clermont, Orange	1
Dallas, Lee	1
Deland, Lake	1
Dade City, Hillsborough	1
Estero, Collier	1
Fort Pierce, Martin	1
Haverford, Hillsborough	1
Hispanic, St. Lucie	1
Wesley Chapel, Alachua	1
Weston, Dade	1
Tewksbury, Orange	1
Washington, Unknown	1
Wekiva Springs, Seminole	1
West Villages, Sarasota	1
Saint Augusaintine Beach, St. Johns	1
Tallahassee, Duval	1
Spring Hill , Hernando	1
Port Everglades, Broward	1
Port Saint Lucie, Martin	1
Peoria, Unknown	1
Okeechobee, Glades	1
Oooooo, Unknown	1
Orlando, Lake	1
Navarre, Okaloosa	1
Newark, Broward	1
Mount Pleasant, Gadsden	1
Los Angeles Ca, Unknown	1
Middlesburg, Duval	1
Miami Gardens, Broward	1
Miami, Palm Beach	1
Coconut Creek, Unknown	1
Fairfield, Marion	1
Deland, St. Lucie	1
Bogota, Orange	1
Bronx, Palm Beach	1
Alligator Point, Franklin	1
Anaheim, Unknown	1
Lakeland, Hillsborough	1
Immokalee, Lee	1
Hilandale, Unknown	1
Fort Myers, Unknown	1
Fort Pierce, Unknown	1
Glen Cove, Broward	1
Harrison, Pinellas	1
Homeless, Polk	1
Los Angeles, Polk	1

COVID-19: characteristics of 862,990 Florida resident cases

Data through Nov 13, 2020 verified as of Nov 14, 2020 at 09:25 AM

Data in this report are provisional and subject to change.

The table below includes the cities and counties of residence for cases in Florida residents based on the patient's ZIP Code.

Note that city is not always received as part of the initial notification and may be missing while the case is being investigated.

City and county	Cases
Miami Granders, Dade	1
Fwb, Unknown	1
Gastonia, Polk	1
Green, Clay	1
Hilliard, Dade	1
Holt, Unknown	1
Labelle, Lee	1
Duke Field Air Force Station, Okaloosa	1
Dunnellon, Levy	1
Fdsf, Unknown	1
Deltona , Volusia	1
Bartow, Unknown	1
Boca Rotan, Unknown	1
City Of Westlake, Palm Beach	1
Clermont, Unknown	1
Coral Springs, Unknown	1
Cornelius, Leon	1
Crestview, Dade	1
Dania, Unknown	1
Darien, Pasco	1
Rosemary Beach, Bay	1
Saint Petersburg, Dade	1
San Pedro Sula, Dade	1
Santa Rosa, Walton	1
Port Charlotte Fl, Unknown	1
Wayne, Dade	1
Sumatra, Liberty	1
Otter Creek, Levy	1
Passport, Dade	1
New York, Broward	1
Opa Locka, Unknown	1
Myakka, Duval	1
Wildlight, Nassau	1
Wimauma, Manatee	1
Wilbur By The Sea, Volusia	1
Westerville, Hillsborough	1
Unknown Out Of Area, Duval	1
Village Of Palm Springs, Palm Beach	1
Alys Beach, Bay	1
Amelia City, Nassau	1
333, Unknown	1
Bryn Mawr, Palm Beach	1
Destin, Unknown	1
Chattanooga, Dade	1
Hallandate Ben, Unknown	1
Hickory, Lee	1
Hialeah, Broward	1
Homeless, Dade	1
Fl State Lot, Leon	1
Fort Walton Beac, Alachua	1
Fortlauderdale, Unknown	1
Ft Pierce, Unknown	1
Garland, Orange	1
Everett, Dade	1
El Paso, Unknown	1
Lauderdale Hill, Unknown	1
Innovation, Pasco	1
Jacksonville, Dade	1
Jerome, Collier	1

COVID-19: characteristics of 862,990 Florida resident cases

Data through Nov 13, 2020 verified as of Nov 14, 2020 at 09:25 AM

Data in this report are provisional and subject to change.

The table below includes the cities and counties of residence for cases in Florida residents based on the patient's ZIP Code.

Note that city is not always received as part of the initial notification and may be missing while the case is being investigated.

City and county	Cases
Miamt, Dade	1
Mid Florida, Seminole	1
Melrose, Bradford	1
Live Oak, Columbia	1
Pt St Lucie, St. Lucie	1
San Diego, Unknown	1
Russellville, Hillsborough	1
N/A, Duval	1
Palm City, Unknown	1
Ocean Breeze, Martin	1
Total	862,990

COVID-19: additional surveillance information

Data through Nov 13, 2020 verified as of Nov 14, 2020 at 09:25 AM

Data in this report are provisional and subject to change.

Statewide emergency department (ED) chief complaint and admission data

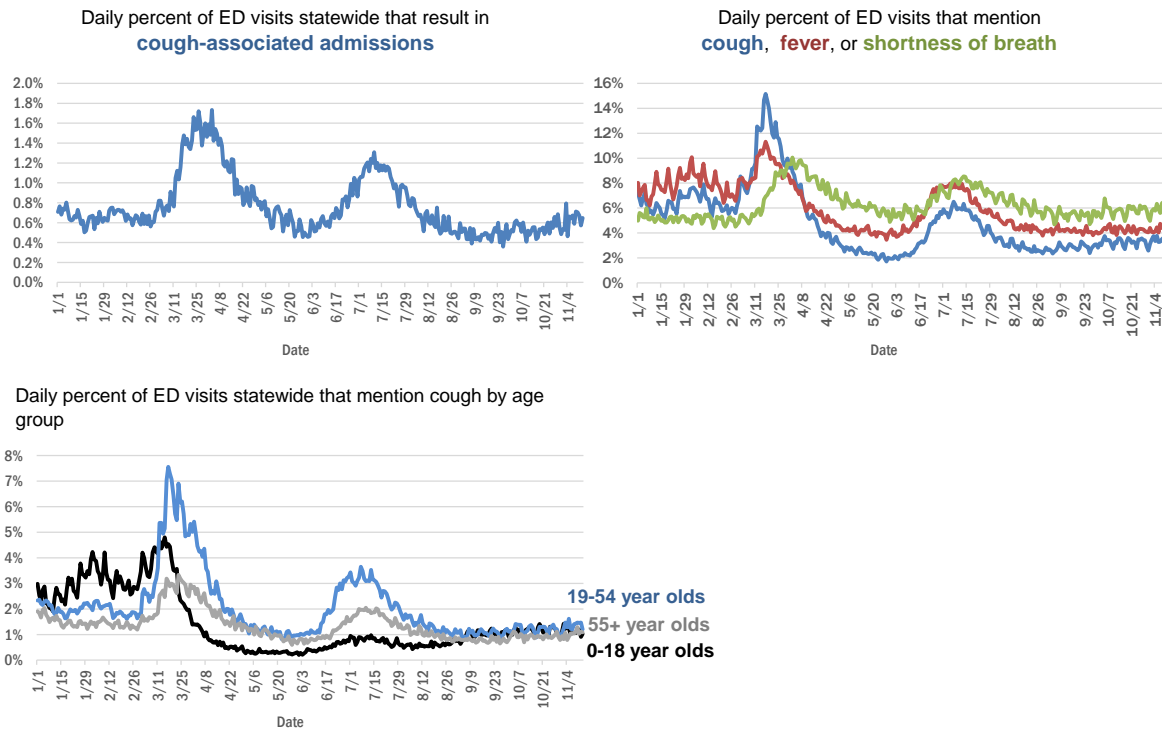

The Electronic Surveillance System for the Early Notification of Community-Based Epidemics (ESSENCE-FL) includes chief complaint data from 211 of 211 Florida EDs. Data are transmitted electronically to ESSENCE-FL daily or hourly.

COVID-19: testing by laboratory

Data through Nov 13, 2020 verified as of Nov 14, 2020 at 09:25 AM

Data in this report are provisional and subject to change.

The numbers in the table below represent the number of Florida and non-Florida residents for whom test results were received by the Department of Health. A person can be tested by more than one laboratory and can have both positive and negative results. **Therefore, the sum of the numbers in each column will be larger than the total number of people tested.**

Reporting lab	Inconclusive	Negative	Positive	Percent positive	Total
LABORATORY CORPORATION OF AMERICA	1,870	1,136,952	138,973	11%	1,277,795
QUEST DIAGNOSTICS	8,717	1,053,783	144,436	12%	1,206,936
BIO REFERENCE LABORATORIES, INC	7,203	663,597	120,911	15%	791,711
CURATIVE LABS	6,505	542,550	58,006	10%	607,061
GENETWORX	661	390,587	32,905	8%	424,153
REALTOX LABS LLC	3,592	298,754	48,808	14%	351,154
HELIX	1,720	156,396	20,748	12%	178,864
RCA LABORATORY SERVICES, LLC		140,569	7,153	5%	147,722
ELABNETWORK	1,056	128,986	10,605	8%	140,647
MAKO GENOMICS	5,614	107,002	17,162	13%	129,778
NORTHWEST LABORATORY	243	119,866	6,544	5%	126,653
IMPACT HEALTH BIOMETRIC TESTING, INC	752	115,450	10,170	8%	126,372
ADVENT HEALTH LAB	112	101,260	13,957	12%	115,329
MEDICAL DIAGNOSTIC LABORATORIES	967	97,137	13,904	12%	112,008
MAYO CLINIC LABORATORIES	256	98,840	9,741	9%	108,837
BPHL-JACKSONVILLE	18	90,022	13,939	13%	103,979
BAYCARE LABORATORIES LLC	419	88,144	7,417	8%	95,980
KORVALABS, INC	1,245	89,485	4,527	5%	95,257
BIOCOLLECTIONS WORLDWIDE, INC	542	82,259	10,945	12%	93,746
ADVENTHEALTH LAB	96	84,114	7,874	9%	92,084
MEMORIAL REGIONAL HOSPITAL SOUTH	22	75,955	15,188	17%	91,165
BPHL-MIAMI	225	76,507	12,121	14%	88,853
ASCENSION SACRED HEART HOSPITAL - PENSACOLA	2	76,186	9,121	11%	85,309
ORLANDO HEALTH SYSTEM	558	77,189	7,445	9%	85,192
SUNPATH MEDICAL DIAGNOSTICS LABORATORY	656	62,724	8,927	12%	72,307
TAMPA GENERAL HOSPITAL	4	62,848	4,695	7%	67,547
UF HEALTH MEDICAL LAB	33	61,557	4,890	7%	66,480
DIATHERIX LABORATORIES		57,111	7,679	12%	64,790
TESTING MATTERS INC	4	52,681	6,403	11%	59,088
BPHL-TAMPA (SPECTRUM BLVD)	45	50,261	8,097	14%	58,403
ARUP LABORATORIES	14	48,517	2,827	6%	51,358
AMERICAN HEALTH ASSOCIATES	9	46,907	3,430	7%	50,346
FULGENT DIAGNOSTICS LABORATORY	707	45,818	2,965	6%	49,490
JACKSON MEMORIAL HOSPITAL CLINICAL LAB	79	41,109	7,874	16%	49,062
ASCENSION ST VINCENT'S - RIVERSIDE	1	43,684	4,735	10%	48,420
AKESOGEN		39,642	5,989	13%	45,631
UF HEALTH SHANDS HOSPITAL	273	42,680	2,428	5%	45,381
LAKELAND REGIONAL MEDICAL CENTER	107	39,386	4,209	10%	43,702
VIRACOR EUROFINS		33,727	9,466	22%	43,193
BAPTIST HEALTH SOUTH FLORIDA	148	35,991	5,572	13%	41,711
AIT LABORATORIES		35,840	3,948	10%	39,788
ORANGE COUNTY CONVENTION CENTER		33,330	3,642	10%	36,972
TALLAHASSEE MEMORIAL HOSPITAL	121	29,267	3,299	10%	32,687
BAPTIST HEALTH - JACKSONVILLE	4	29,791	1,891	6%	31,686
WALGREENS	27	26,429	4,710	15%	31,166
EAST FLORIDA STATE COLLEGE - BREVARD		26,459	3,475	12%	29,934

COVID-19: testing by laboratory

Data through Nov 13, 2020 verified as of Nov 14, 2020 at 09:25 AM

Data in this report are provisional and subject to change.

The numbers in the table below represent the number of Florida and non-Florida residents for whom test results were received by the Department of Health. A person can be tested by more than one laboratory and can have both positive and negative results. **Therefore, the sum of the numbers in each column will be larger than the total number of people tested.**

Reporting lab	Inconclusive	Negative	Positive	Percent positive	Total
APPLIED INGENUITY DIAGNOSTICS LLC		26,943	1,343	5%	28,286
LEE HEALTH - CAPE CORAL HOSPITAL	3	24,477	3,777	13%	28,257
BROWARD GENERAL MEDICAL CENTER-CLINICAL LAB	2	23,220	2,363	9%	25,585
SARASOTA MEMORIAL HOSPITAL MAIN LAB	12	23,190	1,634	7%	24,836
UNIVERSITY OF MIAMI HOSPITAL	21	22,449	2,325	9%	24,795
SOUTH MIAMI HOSPITAL LAB	79	22,220	2,490	10%	24,789
MILLENNIUM PHYSICIAN GROUP	16	21,078	3,187	13%	24,281
UF HEALTH JACKSONVILLE	34	21,919	1,893	8%	23,846
NICKLAUS CHILDREN'S HOSPITAL	47	19,185	2,839	13%	22,071
FLORIDA HOSPITAL - TAMPA	37	20,351	1,676	8%	22,064
ECCO LAB GROUP CO	345	18,186	3,461	16%	21,992
ADVENT HEALTH - DAYTONA BEACH	32	18,872	1,355	7%	20,259
STATLAB_MOBILE	1	17,772	1,770	9%	19,543
NORTH FLORIDA REGIONAL MEDICAL CENTER		17,505	1,697	9%	19,202
ACCESS DX LABORATORY	183	17,237	1,752	9%	19,172
MOUNT SINAI MEDICAL CENTER	7	17,508	1,618	8%	19,133
BRANDON REGIONAL HOSPITAL		16,336	1,979	11%	18,315
PALMETTO GENERAL HOSPITAL LAB	3	14,805	3,227	18%	18,035
NAPLES COMMUNITY HOSPITAL	55	16,033	1,637	9%	17,725
ST JOSEPHS HOSPITAL LABORATORY	12	15,563	2,024	12%	17,599
LAB DIAGNOSTICS LLC	352	11,979	5,087	29%	17,418
JFK MEDICAL CENTER LAB	1	15,354	1,923	11%	17,278
BIOCERNA LABS	461	14,582	2,113	12%	17,156
JUPITER MEDICAL CENTER LAB	43	14,890	1,340	8%	16,273
INGENIOUS PERSONALIZED MEDICINE	113	13,618	2,494	15%	16,225
PANCARE OF FLORIDA INC		14,520	1,442	9%	15,962
AVENTUS BIO LABS	16	13,890	1,850	12%	15,756
PATIENTS FIRST LAKE ELLA MEDICAL CENTER PA		13,101	2,326	15%	15,427
INTEGRATED REGIONAL LABORATORIES LLP		13,149	1,876	12%	15,025
DRS CLACK SPENCER WHITE & MCCORMACK PA D/B/A		13,250	1,167	8%	14,417
INDIAN RIVER MEDICAL CENTER LAB		13,296	797	6%	14,093
SAINT MARY'S MEDICAL CENTER	19	12,506	1,546	11%	14,071
MORTON PLANT HOSPITAL-ADLER INSTITUTE	8	12,206	1,046	8%	13,260
CLEVELAND CLINIC HOSPITAL LAB	4	11,132	1,321	11%	12,457
WELLINGTON REGIONAL MED CTR LAB	5	10,979	1,364	11%	12,348
GENESIS REFERENCE LABORATORIES		11,304	852	7%	12,156
FLORIDA HOSPITAL WATERMAN LABORATORY	70	10,998	855	7%	11,923
LEESBURG REGIONAL MEDICAL CENTER		10,736	1,074	9%	11,810
ST MARKS HOSPITAL LABORATORY B	78	10,627	1,002	9%	11,707
OSCEOLA REGIONAL MEDICAL CENTER	1	9,904	1,353	12%	11,258
HOMESTEAD HOSPITAL CLINICAL LABORATORY	22	9,160	1,930	17%	11,112
MEMORIAL HOSPITAL JACKSONVILLE	8	9,060	1,669	16%	10,737
EXACT SCIENCES LABORATORIES		9,829	638	6%	10,467
LARKIN COMMUNITY HOSPITAL INC DBA CARDIOTROPIC		6,820	3,623	35%	10,443

COVID-19: testing by laboratory

Data through Nov 13, 2020 verified as of Nov 14, 2020 at 09:25 AM

Data in this report are provisional and subject to change.

The numbers in the table below represent the number of Florida and non-Florida residents for whom test results were received by the Department of Health. A person can be tested by more than one laboratory and can have both positive and negative results. **Therefore, the sum of the numbers in each column will be larger than the total number of people tested.**

Reporting lab	Inconclusive	Negative	Positive	Percent positive	Total
MEMORIAL REGIONAL HOSPITAL CLINICAL LABORATORY	10	9,600	655	6%	10,265
MIAMI DADE COUNTY		9,180	1,006	10%	10,186
LEE HEALTH - LEE MEMORIAL HOSPITAL		7,795	2,343	23%	10,138
WEST KENDALL BAPTIST HOSPITAL	8	8,139	1,751	18%	9,898
DELRAY MEDICAL CENTER LAB	3	8,949	890	9%	9,842
SRQ DRIVE THROUGH		8,944	897	9%	9,841
RUTGERS CLINICAL GENOMICS LABORATORY	40	9,391	338	3%	9,769
PWN HEALTH	16	7,888	1,788	18%	9,692
LAWNWOOD REGIONAL MEDICAL CENTER	1	8,461	1,157	12%	9,619
PALM BEACH BALL PARK		8,604	986	10%	9,590
ORANGE PARK MEDICAL CENTER	9	8,029	1,458	15%	9,496
PRIVA PATH LABS	40	9,032	363	4%	9,435
NORTHWEST MEDICAL CENTER	1	8,213	1,182	13%	9,396
BETHESDA HOSPITAL EAST		8,507	755	8%	9,262
COAST DIAGNOSTICS LLC	26	8,602	622	7%	9,250
ST ANTHONY'S HOSPITAL LAB	12	8,245	933	10%	9,190
BAPTIST HEALTH - SOUTH		8,502	589	6%	9,091
LARKIN COMMUNITY HOSPITAL	10	7,850	1,227	14%	9,087
WINTER HAVEN HOSPITAL CLINICAL LABORATORY	3	7,764	1,277	14%	9,044
AVECINA	17	8,494	490	5%	9,001
OAK HILL HOSPITAL		8,175	788	9%	8,963
HOLY CROSS HOSPITAL CLINICAL LAB	1	8,484	368	4%	8,853
GOOD SAMARITAN MEDICAL CENTER LAB	1	7,499	1,137	13%	8,637
LARGO MEDICAL CENTER		7,751	781	9%	8,532
BOSTON HEART DIAGNOSTICS CORP		7,174	1,125	14%	8,299
MEASE COUNTRYSIDE LAB	1	7,499	687	8%	8,187
WESTSIDE REGIONAL MED CTR	2	7,006	1,130	14%	8,138
ST JOSEPHS HOSPITAL	8	7,230	892	11%	8,130
STS LAB 2 LLC	6	8,008	113	1%	8,127
WATSON CLINIC LLP		7,002	1,083	13%	8,085
UHEALTH CORAL GABLES/LENNAR MED CTR	3	7,608	431	5%	8,042
MERCY HOSPITAL A CAMPUS OF PLANTATION GEN HOSP LAB	1	6,748	1,293	16%	8,042
GULF COAST MEDICAL CENTER MICROLAB		6,200	1,693	21%	7,893
BAYFRONT HEALTH - ST PETERSBURG	16	6,620	1,211	15%	7,847
AVECINA MEDICAL OAKLEAF	3	6,891	930	12%	7,824
AEGIS SCIENCES CORPORATION	35	7,069	680	9%	7,784
PALMS WEST HOSPITAL LAB	2	6,640	1,072	14%	7,714
MEDICAL CENTER OF TRINITY CLINICAL LABORATORY		6,914	674	9%	7,588
THE VILLAGES REGIONAL HOSPITAL		7,082	496	7%	7,578
HALIFAX MEDICAL CENTER LAB	32	6,476	1,033	14%	7,541
CORAL GABLES HOSPITAL CLINICAL LABORATORY		6,317	1,219	16%	7,536
WEST BOCA MEDICAL CENTER LAB		6,944	583	8%	7,527
FLORIDA HOSPITAL HEARTLAND MED CTR CLINICAL LAB	33	6,613	826	11%	7,472
CLEVELAND CLINIC TRADITION HOSPITAL		7,038	416	6%	7,454

COVID-19: testing by laboratory

Data through Nov 13, 2020 verified as of Nov 14, 2020 at 09:25 AM

Data in this report are provisional and subject to change.

The numbers in the table below represent the number of Florida and non-Florida residents for whom test results were received by the Department of Health. A person can be tested by more than one laboratory and can have both positive and negative results. **Therefore, the sum of the numbers in each column will be larger than the total number of people tested.**

Reporting lab	Inconclusive	Negative	Positive	Percent positive	Total
MANATEE MEMORIAL HOSPITAL		6,867	581	8%	7,448
WEST FLORIDA HOSPITAL LAB		6,124	1,310	18%	7,434
REGIONAL MEDICAL CENTER BAYONET POINT	2	6,890	416	6%	7,308
NCH NORTH NAPLES HOSPITAL LAB	15	6,487	800	11%	7,302
ADVENT HEALTH - WESLEY CHAPEL	14	6,740	521	7%	7,275
REAL DIAGNOSTICS	77	6,591	496	7%	7,164
Capital Regional Medical Ctr		5,905	1,242	17%	7,147
PALM BEACH GARDENS MEDICAL CTR LAB		6,474	588	8%	7,062
AVENTURA HOSPITAL LAB		5,738	1,306	19%	7,044
BLAKE MEDICAL CENTER		6,146	889	13%	7,035
NIGHT LITE PEDIATRICS	4	5,494	1,532	22%	7,030
LEE HEALTH - HEALTH PARK MEDICAL CENTER		5,888	1,114	16%	7,002
BAPTIST HEALTHCARE - BAPTIST HOSPITAL	4	5,942	1,034	15%	6,980
DOCTORS HOSPITAL	4	5,699	1,059	16%	6,762
FLORIDA HOSPITAL FLAGLER	29	6,261	406	6%	6,696
LUMINUS DIAGNOSTICS		6,105	529	8%	6,634
AVECINA MEDICAL	4	5,682	934	14%	6,620
INFORM DIAGNOSTICS, INC		6,149	297	5%	6,446
ACCESS MEDICAL LABORATORIES		4,137	2,066	33%	6,203
LAKE CITY MEDICAL CENTER		4,960	1,171	19%	6,131
FLORIDA MEDICAL CENTER - A CAMPUS OF NORTH SHORE	2	5,317	739	12%	6,058
PLANTATION GENERAL HOSPITAL		5,033	977	16%	6,010
NORTH SHORE MEDICAL CENTER		4,951	1,043	17%	5,994
CORAL SPRINGS MED CTR		5,417	533	9%	5,950
FLORIDA HOSPITAL ZEPHYRHILLS	10	5,520	410	7%	5,940
FLORIDA HOSPITAL DELAND	10	5,136	758	13%	5,904
ALL CHILDREN'S HOSPITAL		5,594	309	5%	5,903
NORTHSIDE HOSPITAL AND HEART INSTITUTE		5,328	573	10%	5,901
NEMOURS CHILDRENS HOSPITAL		5,697	181	3%	5,878
FLORIDA HOSPITAL OF CARROLLWOOD	22	5,116	615	11%	5,753
BROWARD HEALTH NORTH CLINICAL LABORATORY		5,059	658	12%	5,717
NONA SCIENTIFIC	4	4,622	945	17%	5,571
VISTA CLINICAL	5	2,865	2,633	48%	5,503
CENTRAL FLORIDA REGIONAL HOSPITAL		4,985	502	9%	5,487
UNITED CLINICAL LABORATORY LLC	2	4,479	888	17%	5,369
CLEVELAND CLINIC MARTIN SOUTH HOSPITAL	1	4,915	426	8%	5,342
MARTIN HOSPITAL SOUTH LAB		4,966	279	5%	5,245
OCALA REGIONAL MEDICAL CENTER		4,670	564	11%	5,234
WEST PALM HOSPITAL LAB		4,679	403	8%	5,082
LEE HEALTH - GULF COAST MEDICAL CENTER	2	4,156	864	17%	5,022
BAPTIST HEALTH - BEACHES		4,693	317	6%	5,010
VISTA CLINICAL DIAGNOSTICS		4,755	238	5%	4,993
LEON MEDICAL CENTERS LLC		4,037	898	18%	4,935
FULGENT DIAGNOSTICS	92	4,425	267	6%	4,784
TROPICANA FIELD - LOT 2	16	4,277	403	9%	4,696
LABSTAT LLC	2	4,370	242	5%	4,614

COVID-19: testing by laboratory

Data through Nov 13, 2020 verified as of Nov 14, 2020 at 09:25 AM

Data in this report are provisional and subject to change.

The numbers in the table below represent the number of Florida and non-Florida residents for whom test results were received by the Department of Health. A person can be tested by more than one laboratory and can have both positive and negative results. **Therefore, the sum of the numbers in each column will be larger than the total number of people tested.**

Reporting lab	Inconclusive	Negative	Positive	Percent positive	Total
MORTON PLANT-MEASE	1	4,253	325	7%	4,579
LAKWOOD RANCH MEDICAL CENTER		4,188	319	7%	4,507
MEMORIAL HOSPITAL MICRO		4,158	291	7%	4,449
ST JOSEPHS NORTH HOSPITAL LAB		4,004	432	10%	4,436
POINCIANA MEDICAL CENTER		3,473	951	21%	4,424
FLORIDA HOSPITAL FISH MEMORIAL	19	3,891	498	11%	4,408
ANNE BATES LEACH EYE HOSPITAL/ ABLEH MICROBIOLOGY LABORATORY		4,338	66	1%	4,404
MEMORIAL HOSPITAL WEST LABORATORY SERVICES	13	3,948	441	10%	4,402
ARCPPOINT LABS	2	3,561	809	19%	4,372
WEST MARION COMMUNITY HOSPITAL LAB		3,845	507	12%	4,352
MOFFITT CANCER CENTER	6	4,122	82	2%	4,210
IMPERIAL POINT MEDICAL CENTER		3,870	317	8%	4,187
FLORIDA LABORATORY ANALYSIS		3,780	386	9%	4,166
SUNRISE MEDICAL LABORATORIES	2	3,788	275	7%	4,065
ST LUCIE MEDICAL CENTER		3,338	715	18%	4,053
HEALTHQUEST ESOTERICS		2,887	1,121	28%	4,008
GENOVA DIAGNOSTICS LABORATORY	11	3,741	231	6%	3,983
BAPTIST HEALTH - NASSAU		3,815	166	4%	3,981
MEDEXPRESS URGENT CARE	2	2,631	1,334	34%	3,967
CARDIOTROPIC LABS	83	3,141	724	18%	3,948
CLEVELAND CLINIC MARTIN NORTH HOSPITAL		3,566	342	9%	3,908
INDIAN RIVER PATHOLOGY LLC		3,577	294	8%	3,871
AVERO DIAGNOSTICS - IRVING		3,634	218	6%	3,852
SOUTH FLORIDA BAPTIST HOSPITAL MICRO	2	3,321	516	13%	3,839
OVIEDO MEDICAL CENTER		3,412	398	10%	3,810
NIGHT LITE PEDIATRICS URGENT CARE	1	3,296	452	12%	3,749
UNKNOWN	3	2,400	1,275	35%	3,678
KD MEDICAL CHOICE LLC		3,283	376	10%	3,659
CLARITY LAB SOLUTIONS LLC		3,608	4	0%	3,612
FORT WALTON BEACH MEDICAL CENTER		3,163	430	12%	3,593
HIALEAH HOSPITAL	4	2,901	655	18%	3,560
FLORIDA HOSPITAL NORTH PINELLAS	11	3,316	226	6%	3,553
SOUTH BAY HOSPITAL CLINICAL LAB		3,189	346	10%	3,535
ST PETERSBURG GENERAL HOSPITAL		2,925	577	16%	3,502
HOLIDAY CVS LLC		3,321	160	5%	3,481
CARDIOPATH	1	3,242	229	7%	3,472
BAPTIST HEALTH SOUTH FLORIDA - WEST KENDALL URGENT CARE		3,022	408	12%	3,430
HEALTHLINK DIAGNOSTIC LABORATORIES	3	3,186	216	6%	3,405
PHYSICIANS REGIONAL MEDICAL CENTER - PINE RIDGE RD	1	2,773	581	17%	3,355
UNIVERSITY HOSPITAL AND MEDICAL CENTER		2,506	723	22%	3,229
WESTCHESTER HOSPITAL	23	2,653	509	16%	3,185
GENE BY GENE, GENOMICS RESEARCH CENTER LAB	34	2,935	79	3%	3,048
AMERICAN FAMILY CARE		1,779	1,268	42%	3,047
PUTNAM COMMUNITY MEDICAL CENTER		2,619	298	10%	2,917
BAPTIST HEALTH - NORTH		2,252	620	22%	2,872
MEASE DUNEDIN HOSPITAL	4	2,625	231	8%	2,860

COVID-19: testing by laboratory

Data through Nov 13, 2020 verified as of Nov 14, 2020 at 09:25 AM

Data in this report are provisional and subject to change.

The numbers in the table below represent the number of Florida and non-Florida residents for whom test results were received by the Department of Health. A person can be tested by more than one laboratory and can have both positive and negative results. **Therefore, the sum of the numbers in each column will be larger than the total number of people tested.**

Reporting lab	Inconclusive	Negative	Positive	Percent positive	Total
P4 CLINICAL, LLC	34	2,566	248	9%	2,848
RAULERSON HOSPITAL		2,367	412	15%	2,779
PALMS OF PASADENA HOSPITAL		2,465	276	10%	2,741
SYNERGY LABORATORIES	7	2,498	236	9%	2,741
Lake City HM		2,579	129	5%	2,708
MEMORIAL HOSPITAL- MIRAMAR	12	2,468	199	7%	2,679
DOCTORS HOSPITAL OF SARASOTA CLINICAL LABORATORY		2,403	268	10%	2,671
WALGREEN CO	2	2,345	307	12%	2,654
BAPTIST HEALTH SOUTH FLORIDA - COUNTRY WALK URGENT CARE		2,311	336	13%	2,647
WALGREENS ORLANDO	1	2,342	304	11%	2,647
SANTA ROSA MEDICAL CENTER		2,280	354	13%	2,634
MEDCOMP SCIENCES LLC	29	1,311	1,284	49%	2,624
MIDWAY SPECIALTY CARE CENTER DIAGNOSTICS	35	2,395	191	7%	2,621
ADVENT HEALTH - OCALA		2,124	391	16%	2,515
VETERANS AFFAIRS MEDICAL CENTER - ORLANDO		1,341	1,150	46%	2,491
STONE CLINICAL LABORATORIES		2,368	61	3%	2,429
TWIN CITIES HOSPITAL	1	2,182	238	10%	2,421
CernerELR_Advent		2,288	123	5%	2,411
BETHESDA HOSPITAL WEST		2,204	197	8%	2,401
CITRUS MEMORIAL HOSPITAL LABORATORY		2,137	238	10%	2,375
BAPTIST HEALTH SOUTH FLORIDA - MIAMI LAKES URGENT CARE		1,860	388	17%	2,248
ANGEL KIDS PEDIATRICS		2,150	58	3%	2,208
LEE HEALTH - COCONUT POINT CLINICAL LAB	2	1,764	410	19%	2,176
FLORIDA HOSPITAL OCALA		2,099	76	3%	2,175
MEMORIAL HOSPITAL PEMBROKE	3	1,902	234	11%	2,139
BAPTIST HEALTH SOUTH FLORIDA - WESTCHESTER URGENT CARE		1,819	303	14%	2,122
BAYFRONT HEALTH - PORT CHARLOTTE		1,926	152	7%	2,078
BAPTIST HEALTH SOUTH FLORIDA - DORAL URGENT CARE		1,769	306	15%	2,075
BARTOW REGIONAL MEDICAL CENTER	1	1,794	253	12%	2,048
BAYFRONT HEALTH - VENICE REGIONAL MEDICAL		1,926	121	6%	2,047
LAKESIDE MEDICAL CENTER		1,604	441	22%	2,045
SELECT LABORATORIES MARION COUNTY, LLC.	3	1,909	118	6%	2,030
LOWER KEYS MEDICAL CENTER		1,839	189	9%	2,028
ACUTIS DIAGNOSTICS	15	1,778	225	11%	2,018
BAPTIST HEALTH SOUTH FLORIDA - CORAL SPRINGS URGENT CARE		1,778	226	11%	2,004
THE CENTER FOR URGENT CARE	2	1,613	344	18%	1,959
BAPTIST HEALTH SOUTH FLORIDA - PEMBROKE PINES URGENT CARE		1,753	205	10%	1,958
CLARITY LAB SOLUTIONS		1,730	225	12%	1,955
ISPM LABS, LLC DBA CAPSTONE DIAGNOSTICS, LLC		1,929	25	1%	1,954
BAYFRONT HEALTH - SEVEN RIVERS		1,816	131	7%	1,947
DOC SMILEY'S URGENT CARE		1,705	233	12%	1,938
ASCENSION SACRED HEART - EMERALD COAST		1,625	273	14%	1,898
SPORTS DRUG TESTING LABORATORY	31	1,822	41	2%	1,894
MINUTECLINIC LLC #3703		1,663	224	12%	1,887
ENGLEWOOD COMMUNITY HOSPITAL		1,763	118	6%	1,881
MEDICAL DNA LABS LLC	2	1,754	101	5%	1,857

COVID-19: testing by laboratory

Data through Nov 13, 2020 verified as of Nov 14, 2020 at 09:25 AM

Data in this report are provisional and subject to change.

The numbers in the table below represent the number of Florida and non-Florida residents for whom test results were received by the Department of Health. A person can be tested by more than one laboratory and can have both positive and negative results. **Therefore, the sum of the numbers in each column will be larger than the total number of people tested.**

Reporting lab	Inconclusive	Negative	Positive	Percent positive	Total
CENTRA CARE SAINT CLOUD		1,560	253	14%	1,813
BAYFRONT HEALTH - BROOKSVILLE		1,565	242	13%	1,807
CENTRA CARE - WATERFORD LAKES		1,348	453	25%	1,801
MINUTECLINIC		1,606	183	10%	1,789
BMCT Molecular Diagnostics Subsection		1,487	297	17%	1,784
AMELIA URGENT CARE		1,233	546	31%	1,779
PHYSICIANS REGIONAL MEDICAL CENTER - COLLIER BLVD	1	1,365	410	23%	1,776
HOLIDAY CVS LLC DBA CVS PHARMACY #5154		1,747	18	1%	1,765
EGLIN AIR FORCE BASE	1	1,201	554	32%	1,756
HIGHLANDS REGIONAL MEDICAL CENTER		1,428	312	18%	1,740
URGENT CARE CURE	2	1,572	155	9%	1,729
TALLAHASSEE PRIMARY CARE ASSOCIATES		1,549	144	9%	1,693
BAPTIST HEALTH SOUTH FLORIDA - WESTON URGENT CARE		1,497	142	9%	1,639
BAPTIST HEALTHCARE - GULF BREEZE HOSPITAL	3	1,428	196	12%	1,627
JW PLASTIC SURGERY		1,365	235	15%	1,600
BAPTIST HEALTH SOUTH FLORIDA - TAMIAMI TRAIL URGENT CARE		1,346	249	16%	1,595
MARINERS HOSPITAL		1,457	129	8%	1,586
DESOTO MEMORIAL HOSPITAL	3	1,315	230	15%	1,548
OPTEO LABORATORY		1,506	31	2%	1,537
BAYCARE COMMUNITY HEALTH		1,504	33	2%	1,537
BAPTIST HEALTH SOUTH FLORIDA - DAVIE URGENT CARE		1,334	199	13%	1,533
GENUS3		1,437	56	4%	1,493
BAPTIST HEALTH SOUTH FLORIDA - PINECREST URGENT CARE		1,333	151	10%	1,484
BAPTIST HEALTH SOUTH FLORIDA - CORAL GABLES (UNIVERSITY) URGENT CARE		1,285	155	11%	1,440
BAPTIST HEALTH SOUTH FLORIDA - CORAL GABLES URGENT CARE		1,275	159	11%	1,434
BAPTIST HEALTH - OAKLEAF		1,190	229	16%	1,419
COMMUNITY HEALTH NORTHWEST FLORIDA	3	1,095	319	23%	1,417
PATIENTS CHOICE LABORATORIES		825	569	41%	1,394
PATHNOSTICS	1	396	996	72%	1,393
ATLANTIS URGENT CARE	1	661	720	52%	1,382
BAPTIST HEALTH - CLAY		1,221	161	12%	1,382
SYNERGY DIAGNOSTIC LABORATORY	31	1,252	97	7%	1,380
VIKOR SCIENTIFIC	2	839	531	39%	1,372
BAPTIST HEALTH EMERGENCY CENTER COUNTRY WALK	1	1,163	203	15%	1,367
ASCENSION ST VINCENT'S - SOUTHSIDE		1,309	48	4%	1,357
FLOWERS HOSPITAL		1,235	117	9%	1,352
UHEALTH DEERFIELD BEACH/UMSYLVESTER DEERFIELD BEACH LABORATORY	3	1,262	47	4%	1,312
BAPTIST HEALTH SOUTH FLORIDA - BRICKELL URGENT CARE		1,119	184	14%	1,303
TAMPA COMMUNITY HOSPITAL		1,090	210	16%	1,300
MINUTECLINIC LLC		1,119	172	13%	1,291
ADVENT HEALTH - NEW SMYRNA		892	334	27%	1,226
CLINICORE		1,124	91	7%	1,215
BAPTIST HEALTH SOUTH FLORIDA - PALMETTO BAY URGENT CARE		1,063	151	12%	1,214
MEMORIAL HOSPITAL WEST	1	1,161	50	4%	1,212
BAYFRONT HEALTH - PUNTA GORDA		1,157	55	5%	1,212
ACCESS MEDICAL LABS		746	448	38%	1,194

COVID-19: testing by laboratory

Data through Nov 13, 2020 verified as of Nov 14, 2020 at 09:25 AM

Data in this report are provisional and subject to change.

The numbers in the table below represent the number of Florida and non-Florida residents for whom test results were received by the Department of Health. A person can be tested by more than one laboratory and can have both positive and negative results. **Therefore, the sum of the numbers in each column will be larger than the total number of people tested.**

Reporting lab	Inconclusive	Negative	Positive	Percent positive	Total
ASSOCIATED PATHOLOGISTS, LLC	3	1,009	182	15%	1,194
ADVANCE MEDICAL OF NAPLES		308	865	74%	1,173
JACKSON HOSPITAL CLINICAL LABORATORY		1,019	152	13%	1,171
BAPTIST HEALTH URGENT CARE AT SAWGRASS		1,016	137	12%	1,153
BAPTIST HEALTH SOUTH FLORIDA - KENDALE LAKES URGENT CARE		951	184	16%	1,135
PHYSICIANS STAT LAB		346	789	70%	1,135
CLINICAL REFERENCE LABORATORY		1,070	47	4%	1,117
ASSURANCE SCIENTIFIC LABORATORIES	1	900	214	19%	1,115
BINAXNOW	4	895	206	19%	1,105
NORTH SHORE LONG ISLAND JEWISH HEALTH		1,053	41	4%	1,094
NXGEN MDX LLC	3	1,004	81	7%	1,088
SPARROW HEALTHCARE	2	877	172	16%	1,051
UNIVERSITY OF ALABAMA AT BIRMINGHAM		1,021	18	2%	1,039
ADVENT HEALTH - HEART OF FLORIDA ER	1	968	66	6%	1,035
BAYFRONT HEALTH - SPRING HILL		944	73	7%	1,017
MARTIN HEALTH SYSTEM - ST LUCIE WEST		911	93	9%	1,004
BARDMOOR LABORATORY	1	843	113	12%	957
SARKIS CLINICAL TRIALS		848	107	11%	955
SUNCOAST PATHOLOGY ASSOCIATES		863	70	8%	933
EPN URGENT CARE NAPLES	2	746	180	19%	928
NCH NORTHEAST	5	678	237	26%	920
CAPSTONE HEALTHCARE		619	297	32%	916
LABTECH DIAGNOSTIC		691	221	24%	912
LAB24 INC	3	259	642	71%	904
PRIMEHEALTH URGENT CARE	1	724	176	20%	901
MEDARBOR DIAGNOSTICS	1	278	601	68%	880
BAPTIST HEALTH SOUTH FLORIDA - MIAMI BEACH URGENT CARE		756	111	13%	867
TOM LEE COMMUNITY HEALTH CENTER		557	309	36%	866
EMERGENCY PHYSICIANS MEDICAL CENTER		78	779	91%	857
FLORIDA MEDICAL CLINIC	1	636	212	25%	849
SCION LAB SERVICES LLC	3	794	41	5%	838
NYU HOSPITALS CENTER CLINICAL LABORATORIES		815	19	2%	834
MALABAR MEDICAL WALK IN CLINIC		727	100	12%	827
FLORIDA HOSPITAL ORLANDO		743	74	9%	817
ASCENSION ST VINCENT'S - CLAY		775	27	3%	802
NORTHWEST FLORIDA COMMUNITY HOSPITAL	6	230	559	70%	795
PHAROS HEALTH		617	159	20%	776
STEWART REFERENCE LABORATORY	1	481	286	37%	768
VERITOR		702	66	9%	768
ELLENTON URGENT CARE		572	191	25%	763
COASTAL MED URGENT CARE		104	658	86%	762
MACDILL AIR FORCE BASE		704	51	7%	755
NORTH FLORIDA PEDIATRICS-TALLAHASSEE		701	54	7%	755
AMELIA EXPRESS CARE		510	231	31%	741
DYNIX DIAGNOSTICS	2	519	200	28%	721
COASTAL LABORATORIES		603	113	16%	716

COVID-19: testing by laboratory

Data through Nov 13, 2020 verified as of Nov 14, 2020 at 09:25 AM

Data in this report are provisional and subject to change.

The numbers in the table below represent the number of Florida and non-Florida residents for whom test results were received by the Department of Health. A person can be tested by more than one laboratory and can have both positive and negative results. **Therefore, the sum of the numbers in each column will be larger than the total number of people tested.**

Reporting lab	Inconclusive	Negative	Positive	Percent positive	Total
PATIENTS FIRST - THOMASVILLE ROAD		643	73	10%	716
DISNEY COVID TEST SITE		703	8	1%	711
NONE		308	397	56%	705
HISTOPATHOLOGY SERVICES, LLC		618	81	12%	699
MINI ER ADULT AND PEDIATRIC URGENT CARE		574	98	15%	672
PREMIER MEDICAL LABORATORY SERVICES	1	463	199	30%	663
CENTRA CARE		422	234	36%	656
LENCO MEDICAL LABORATORY		633	17	3%	650
ADVENT HEALTH LAB - ORLANDO		399	251	39%	650
NITE LITE PEDIATRICS		225	424	65%	649
LABORATORY OF FLORIDA LLC	36	560	34	5%	630
VENICE REGIONAL MEDICAL CENTER		550	71	11%	621
HEALTHLINK DIAGNOSTIC LABORATORIES INC		574	45	7%	619
MINUTECLINIC LLC # 0709		530	86	14%	616
EMERALD COAST URGENT CARE, LLC		406	198	33%	604
DEPARTMENT OF CLINICAL LABS		595	6	1%	601
NCH HEALTHCARE SYSTEM MICROBIOLOGY LAB		1	599	100%	600
PATIENTS FIRST - MAHAN DRIVE		164	433	73%	597
MAVERICK LABS		419	176	30%	595
DYNIX DIAGNOSTIX		523	70	12%	593
HOLIDAY CVS LLC DBA CVSPHARMACY #5155		570	16	3%	586
CARENOW URGENT CARE		405	170	30%	575
ADVENT HEALTH CENTRA CARE - WATERFORD LAKES		480	92	16%	572
EMERALD COAST URGENT CARE LLC		452	115	20%	567
GESSLER CLINIC		217	349	62%	566
EXPRESS GENE MOLECULAR DIAGNOSTIC LABORATORY		2	563	100%	565
CAREFAST+		476	79	14%	555
BAYA PHARMACY & URGENT CARE		50	501	91%	551
PHYSICIANS PRIMARY CARE		501	47	9%	548
ADVENT HEALTH CENTRA CARE - MOUNT DORA		276	268	49%	544
NCF DIAGNOSTICS & DNA TECHNOLOGIES LAB	14	437	84	16%	535
MICROGEN DX		161	373	70%	534
PALMS MEDICAL GROUP	2	433	97	18%	532
HOLY CROSS HOSPITAL LABORATORY			522	100%	522
BAPTIST HEALTHCARE - JAY HOSPITAL		400	108	21%	508
POINT OF CARE TESTING SITE		490	18	4%	508
SOUTHEAST ALABAMA MEDICAL CENT		457	46	9%	503
BAPTIST HEALTH - MD ANDERSON CANCER CENTER		498	3	1%	501
MINUTECLINIC LLC 5852		411	87	17%	498
VETERANS AFFAIRS MEDICAL CENTER - JAMES A HALEY			498	100%	498
ECCOLAB GROUP	1	139	356	72%	496
TEMPUS CLINICAL LABORATORY	2	454	39	8%	495
NCF DIAGNOSTICS & DNA TECHNOLOGIES	15	185	294	60%	494
MEDFAST URGENT CARE CENTER		35	454	93%	489
ST ANNES NURSING CENTER		476	3	1%	479
BAY MEDICAL CENTER SACRED HEART HEALTH SYSTEM		360	111	24%	471

COVID-19: testing by laboratory

Data through Nov 13, 2020 verified as of Nov 14, 2020 at 09:25 AM

Data in this report are provisional and subject to change.

The numbers in the table below represent the number of Florida and non-Florida residents for whom test results were received by the Department of Health. A person can be tested by more than one laboratory and can have both positive and negative results. **Therefore, the sum of the numbers in each column will be larger than the total number of people tested.**

Reporting lab	Inconclusive	Negative	Positive	Percent positive	Total
MOLECULAR INFECTIOUS DISEASES		462	7	1%	469
ADVENT HEALTH - DADE CITY		436	29	6%	465
SHORELINE PHYSICIAN GROUP		327	134	29%	461
EXPRESS GENE MOLECULAR DIAGNOSTICS LABORATORY		300	152	34%	452
TENNESSEE DOH - NASHVILLE	2	398	47	11%	447
DAVITA LABORATORY		398	47	11%	445
MINUTECLINIC LLC #3631		364	79	18%	443
FLAGLER HOSPITAL	7	25	410	93%	442
GULF COAST MOLECULAR LABORATORIES	10	364	67	15%	441
VETERANS AFFAIRS MEDICAL CENTER - BAY PINES		15	423	97%	438
CLARITY LABS		371	62	14%	433
NAPLES URGENT CARE	1	331	99	23%	431
AVECINA MEDICAL JULINGTON	1	240	189	44%	430
CAREFAST MURABELLA		372	53	12%	425
PARAMOUNT URGENT CARE - WINDERMERE		337	88	21%	425
DOCTOR'S MEMORIAL HOSPITAL		319	104	25%	423
HOLMES REGIONAL MEDICAL CENTER		4	418	99%	422
BAYFRONT HEALTH - CITRUS HILLS		378	42	10%	420
GARCIA CLINICAL LABORATORY		28	390	93%	418
SHELL POINT NURSING PAVILION	1	417			418
CVS HEALTH		304	110	27%	414
MOUNT SINAI LABORATORY		397	16	4%	413
PROHEALTH		195	210	52%	405
SMA SPECIALTY MEDICAL LAB		109	293	73%	402
MC DIAGNOSTIC OF CONNECTICUT, PC #2220		339	58	15%	397
MINUTECLINIC, LLC DBA MINUTECLINIC #4717		388	8	2%	396
MEMORIAL PEMBROKE 24/7 CARE CENTER		301	95	24%	396
VAVA PARTNERS LLC		72	318	82%	390
TYNDALL AIR FORCE BASE		300	88	23%	388
ASCENSION SACRED HEART - GULF		301	85	22%	386
ADVENT HEALTH CENTRA CARE - WINTER PARK		228	150	40%	378
LAKE WALES MEDICAL CENTER INC		333	44	12%	377
BAPTIST HEALTH SOUTH FLORIDA - COUNTRY WALK URGENT CARE EXPRESS		328	44	12%	372
PENSACOLA PEDIATRICS PA		308	63	17%	371
LEHIGH REGIONAL MEDICAL CENTER LAB		347	23	6%	370
VETERANS AFFAIRS MEDICAL CENTER - WEST PALM BEACH		13	356	96%	369
EUROFINS NTD, LLC		330	32	9%	362
MANOR PINES CONVALESCENT CENTER LLC		356	4	1%	360
PARAMOUNT URGENT CARE - OVIEDO		224	136	38%	360
HENDRY REGIONAL MEDICAL CENTER		107	252	70%	359
THERADOC		152	207	58%	359
BAPTIST HEALTH SOUTH FLORIDA - KEY BISCANE URGENT CARE EXPRESS		320	35	10%	355
INFORM DIAGNOSTICS		349	5	1%	354
GENESIS LABORATORY MANAGEMENT	1	276	73	21%	350
NEW PLANT CITY FAMILY CARE	1	183	166	47%	350
INTERLACHEN PEDIATRICS		330	19	5%	349

COVID-19: testing by laboratory

Data through Nov 13, 2020 verified as of Nov 14, 2020 at 09:25 AM

Data in this report are provisional and subject to change.

The numbers in the table below represent the number of Florida and non-Florida residents for whom test results were received by the Department of Health. A person can be tested by more than one laboratory and can have both positive and negative results. **Therefore, the sum of the numbers in each column will be larger than the total number of people tested.**

Reporting lab	Inconclusive	Negative	Positive	Percent positive	Total
ST JOHN'S NURSING CENTER		345	2	1%	347
BAYSHORE DIAGNOSTICS		309	37	11%	346
PRIMARY CARE OF THE TREASURE COAST		305	41	12%	346
RIVER GARDEN HEBREW HOME FOR THE AGED		332	13	4%	345
KENDALL HEALTHCARE PROPERTIES DBA		344			344
NEW YORK HOSPITAL LABORATORIES	1	332	9	3%	342
MEDEXPRESS URGENT CARE - ESTERO		326	16	5%	342
NORTH OKALOOSA MEDICAL CENTER		222	119	35%	341
SELECT REFERENCE LABORATORIES, LLC	1	325	11	3%	337
PARAMOUNT URGENT CARE - ORLANDO		220	117	35%	337
PALM GARDEN OF OCALA		318	15	5%	333
ENZO CLINICAL LABS INC	1	325	6	2%	332
MINUTECLINIC LLC #4415		278	50	15%	328
SANFORD LABORATORIES		306	19	6%	325
MY CLINICAL LAB		225	95	30%	320
HEALTH CENTER OF PLANT CITY,THE		315	4	1%	319
FOUNTAIN MANOR HEALTH AND REHAB CENTER	1	316	1	0%	318
Community_Health		264	54	17%	318
MID-FLORIDA PATHOLOGY		244	73	23%	317
ADVENT HEALTH - TAMPA		109	202	65%	311
NEW YORK PRESBYTERIAN - CUMC CLINICAL		298	13	4%	311
QDX PATHOLOGY SERVICES		147	161	52%	308
GENESIS DIAGNOSTICS		220	88	29%	308
LIFE CARE CENTER OF PENSACOLA		303	5	2%	308
CENTRA CARE - SOUTH ORANGE		180	126	41%	306
GULF COAST VILLAGE		304	2	1%	306
UNIVERSITY OF WEST FLORIDA STUDENT HEALTH SERVICES		239	67	22%	306
STAGEZERO LIFE SCIENCES INC	1	282	21	7%	304
FLO-MEDILAB SERVICES		91	211	70%	302
EMERALD COAST URGENT CARE		184	118	39%	302
GENESIS MEDICAL LABORATORY MIAMI FL.		82	220	73%	302
DONALD W ROBERTSON DO PA		234	67	22%	301
BALDWIN PEDIATRICS	1	283	13	4%	297
PALACE NURSING HOME & REHAB CENTER		297			297
CORE DIAGNOSTIC LABORATORIES LLC		220	77	26%	297
ADVENT HEALTH CENTRA CARE - PORT ORANGE		29	266	90%	295
CHARLES AIESI CONSULTING INC	1	276	17	6%	294
SANTA ROSA MEDICAL GROUP		254	37	13%	291
GENE TOX WORLDWIDE	11	237	43	15%	291
NORTHWEST MEDICAL CENTER CLINICAL LABORATORY		175	115	40%	290
TREE HOUSE PEDIATRICS		262	28	10%	290
AUBURN UNIVERSITY MEDICAL CLINIC		227	62	21%	289
USAFSAM/PHE		173	116	40%	289
CONSULATE HEALTH CARE OF NEW PORT RICHEY		286	3	1%	289
ARCPPOINT LABS OF FORT MYERS		258	30	10%	288
MINI ER AND URGENT CARE		190	96	34%	286

COVID-19: testing by laboratory

Data through Nov 13, 2020 verified as of Nov 14, 2020 at 09:25 AM

Data in this report are provisional and subject to change.

The numbers in the table below represent the number of Florida and non-Florida residents for whom test results were received by the Department of Health. A person can be tested by more than one laboratory and can have both positive and negative results. **Therefore, the sum of the numbers in each column will be larger than the total number of people tested.**

Reporting lab	Inconclusive	Negative	Positive	Percent positive	Total
SIPARADIGM, DIAGNOSTIC INFORMATICS		273	8	3%	281
NCH HEALTHCARE BONITA		203	78	28%	281
MIDWAY SPECIALTY CARE CENTER	3	171	106	38%	280
PENSACOLA PEDIATRICS		246	34	12%	280
US BIOTEK LABORATORIES	2	134	144	51%	280
LIFE CARE CENTER OF ORANGE PARK		277	1	0%	278
PRUITT HEALTH-SANTA ROSA		275	2	1%	277
ADVENT HEALTH CENTRA CARE - LEESBURG		13	263	95%	276
SEBASTIAN RIVER MEDICAL CENTER		191	85	31%	276
MEDSCAN LABORATORY INC		158	116	42%	274
CLEWISTON NURSING AND REHABILITATION CENTER		271			271
ST ANDREWS BAY SKILLED NURSING &		270			270
LIFE CARE CENTER OF OCALA		270			270
MANOR AT CARPENTERS		254	15	6%	269
UR MEDICINE LABS- CENTRAL LABORATORY		262	7	3%	269
BOCA BIOLISTICS REFERENCE LABORATORY	2	180	86	32%	268
LAKELAND REGIONAL HEALTH SYSTEMS INC		2	265	99%	267
BIOCEPT		253	14	5%	267
FIU-HEALTH AUXILIARY LABORATORY		252	13	5%	265
ACCU REFERENCE MEDICAL LAB		76	188	71%	264
C.W. BILL YOUNG VA MEDICAL CENTER		8	255	97%	263
PRIMARY CARE SERVICES AT INDIAN RIVER ESTATES		261	1	0%	262
FLORIDA HOSPITAL WAUCHULA		165	96	37%	261
FLORIDA WOMAN CARE LABORATORY LLC		232	26	10%	258
SPECIALTY HEALTH AND REHABILITATION CENTER		235	23	9%	258
VETERANS AFFAIRS MEDICAL CENTER - GAINESVILLE		2	255	99%	257
RUSKIN HEALTH CENTER		158	99	39%	257
COASTAL PEDIATRIC GROUP		226	31	12%	257
SOLARIS DIAGNOSTICS		105	151	59%	256
WEST GABLES HEALTH CARE CENTER		247	5	2%	252
EDEN SPRINGS NURSING AND REHAB CENTER		240	7	3%	247
BRIDGEWATER PARK HEALTH AND REHAB		246	1	0%	247
BIOCERNA LLC	8	181	55	23%	244
Plantation Bay Rehabilitation Center		238	6	2%	244
AURORA DIAGNOSTICS BERNHARDT LABORATORIES PATHOLOGY SERVICE		189	55	23%	244
Tampa Lakes Health and Rehabilitation Center		243			243
NORTH FLORIDA PEDIATRICS - LAKE CITY		151	92	38%	243
QUALITOX LABORATORIES		105	137	57%	242
MARTIN MEMORIAL MEDICAL CENTER LAB		126	116	48%	242
ROSEWOOD HEALTHCARE & REHABILITATION CENTER		239	2	1%	241
SANTA ROSA CENTER FOR REHABILITATION AND HEALING		238	3	1%	241
EMPIRE CITY LABORATORIES INC		200	37	16%	237
VALENCIA HILLS HEALTH AND REHABILITATION CENTER		234	2	1%	236
ADVENT HEALTH CENTRA CARE - TITUSVILLE		43	192	82%	235
WOODLANDS MEDICAL SPECIALISTS		205	29	12%	234
ASCEND CLINICAL	2	227	5	2%	234

COVID-19: testing by laboratory

Data through Nov 13, 2020 verified as of Nov 14, 2020 at 09:25 AM

Data in this report are provisional and subject to change.

The numbers in the table below represent the number of Florida and non-Florida residents for whom test results were received by the Department of Health. A person can be tested by more than one laboratory and can have both positive and negative results. **Therefore, the sum of the numbers in each column will be larger than the total number of people tested.**

Reporting lab	Inconclusive	Negative	Positive	Percent positive	Total
GOOD SAMARITAN		233	1	0%	234
VETERANS AFFAIRS MEDICAL CENTER		37	196	84%	233
CLIFFORD CHESTER SIMS VA NURSING HOME		229	4	2%	233
MINUTECLINIC LLC, #10357		231	1	0%	232
FLORIDA HOSPITAL HEARTLAND MED CTR LAKE PLACID		175	56	24%	231
MED FAST URGENT CARE CENTER		4	226	98%	230
MEDONE URGENT CARE CENTER		77	153	67%	230
NYU HOSPITAL CENTER CLINICAL LABS		227	2	1%	229
ADVENT HEALTH - CELEBRATION		217	12	5%	229
LIFE CARE CENTER OF HILLIARD		223	5	2%	228
COASTAL URGENT CARE		185	41	18%	226
FLORIDA HOSPITAL MEDICAL GROUP		190	36	16%	226
ADVENT HEALTH CENTRA CARE - ALTAMONTE SPRINGS		136	89	40%	225
ADVENT HEALTH CENTRA CARE - PALM COAST		36	188	84%	224
MEDICAL VB		206	17	8%	223
CONSULATE HEALTHCARE OF KISSIMMEE		217	6	3%	223
ADVENT HEALTH CENTRA CARE - LAKE MARY		82	140	63%	222
FERNANDINA BEACH REHAB AND NURSING		222			222
LEHIGH VALLEY GENOMICS			222	100%	222
HILLCREST HEALTH CARE & REHABILITATION CENTER		219	2	1%	221
PALMETTO SUBACUTE CARE CENTER		218	1	0%	219
IGENOMIX USA LLC	3	204	10	5%	217
PHYSICIANS REGIONAL WALK-IN		173	43	20%	216
KEY WEST HEALTH AND REHAB	1	211	4	2%	216
BALDOMERO LOPEZ STATE VETERANS NURSING HOME	2	213			215
EMERALD SHORES HEALTH AND REHABILITATION		179	36	17%	215
FISHERMENS HOSPITAL CLINICAL LAB		203	12	6%	215
NORTH SHORE LIJ URGENT CARE PC		207	6	3%	213
POCONO MEDICAL CENTER		212			212
NAVAL HOSPITAL - JACKSONVILLE		39	173	82%	212
PALM GARDEN OF PORT SAINT LUCIE		208	2	1%	210
LIFEBRITE	1	71	138	66%	210
ST JUDE CHILDREN'S RESEARCH HOSPITAL		197	12	6%	209
JACKSON MEMORIAL PERDUE MEDICAL CENTER		205	3	1%	208
LAKE PORT SQUARE		189	13	6%	202
SIGNATURE HEALTHCARE OF BROOKWOOD GARDENS		202			202
Quest Diag Unspecifd		141	61	30%	202
VAMC WEST PALM LAB		5	196	98%	201
CONSULATE HEALTH CARE OF WINTER HAVEN		201			201
PRIMARY CARE SERVICES AT ST ANDREWS ESTATES		200			200
HOMESTEAD VILLAGE		199	1	1%	200
COMMUNITY HEALTH CENTERS OF PINELLAS, INC.		3	196	98%	199
TACACHALE CLINICAL LABORATORY		197	1	1%	198
PATHGROUP LABS LLC		94	102	52%	196
BUREAU OF CLINICAL LABORATORIES		159	35	18%	194
LAKE EUSTIS HEALTH AND REHABILITATION CENTER		191			191

COVID-19: testing by laboratory

Data through Nov 13, 2020 verified as of Nov 14, 2020 at 09:25 AM

Data in this report are provisional and subject to change.

The numbers in the table below represent the number of Florida and non-Florida residents for whom test results were received by the Department of Health. A person can be tested by more than one laboratory and can have both positive and negative results. **Therefore, the sum of the numbers in each column will be larger than the total number of people tested.**

Reporting lab	Inconclusive	Negative	Positive	Percent positive	Total
FAST TRACK URGENT CARE CENTER		1	190	99%	191
JOHN KNOX VILLAGE HEALTH CENTER		190	1	1%	191
SOLARIS HEALTHCARE PARKWAY	1	188	1	1%	190
VETERANS AFFAIRS MEDICAL CENTER - LAKE CITY		52	135	72%	187
AVELLINO LAB USA, INC	1	181	5	3%	187
FAST TRACK URGENT CARE CENTER - CARROLLWOOD		1	185	99%	186
LIFE CARE PONTE VEDRA INC		183	1	1%	184
FULGENT GENETICS	2	148	32	18%	182
ASAP LAB LLC		95	86	48%	181
ST. JAMES BAY HEALTH AND REHABILITATION CENTER		180	1	1%	181
SHELL POINT VILLAGE MEDICAL CENTER		180			180
PROTEUS MOLECULAR AND CLINICAL LAB	1	143	34	19%	178
PARAMOUNT URGENT CARE VILLAGES		128	48	27%	176
GATEWAY/ADVENT CENTRA CARE		2	172	99%	174
HARDEE MANOR HEALTH CARE CENTER	1	172	1	1%	174
Point of Care Testing	1	78	95	55%	174
NEO GENOMICS - FORT MYERS	1	168	4	2%	173
OCEAN VIEW NURSING AND REHAB CENTER		169	4	2%	173
BLOCK, NATION, CHASE, AND SMOLEN FAMILY MEDICINE		127	43	25%	170
BENTON PEDIATRICS INC		152	18	11%	170
MEDICAL FP - WHOLE FAMILY HEALTH CENTER		168	2	1%	170
ADVENT HEALTH CENTRA CARE - WESLEY CHAPEL		4	166	98%	170
PANAMA CITY DEVELOPMENTAL CENTER		168			168
BLOUNTSTOWN REHABILITATION CENTER LLC		165	2	1%	167
MAYFLOWER RETIREMENT CENTER		167			167
FLORIDA CLINICAL LABORATORY-BIOREFERENCE LABORATORIES		53	114	68%	167
PCB CLINIC		122	44	27%	166
SOUTHERN OAKS CARE CENTER	1	164	1	1%	166
BAY VILLAGE OF SARASOTA INC		164	1	1%	165
VITAS LUTHERAN TOWERS INPATIENT PROGRAM		162	1	1%	163
SHORE ACRES CARE CENTER		159	4	2%	163
ROSEN MEDICAL CENTER		148	15	9%	163
BRADENTON HEALTH CARE		163			163
VILLAGE AT VIENNA SQUARE, THE		163			163
ADVENT HEALTH CENTRA CARE - OVIEDO		63	99	61%	162
MALABAR/ADVENT CENTRA CARE		5	157	97%	162
LEE COUNTY EMERGENCY MEDICAL SERVICE		151	10	6%	161
PARKS HEALTHCARE & REHABILITATION CTR	3	157			160
GREENBRIAR REHABILITATION AND NURSING CENTER	1	159			160
SUNRISE DIAGNOSTIC LABORATORY		116	44	28%	160
Premier Place at The Glenview		155	5	3%	160
HEALTH FIRST - HOLMES REGIONAL MEDICAL CENTER		1	158	99%	159
CHIPOLA HEALTH AND REHAB		158	1	1%	159
TUSKAWILLA NURSING AND REHAB CENTER	2	154	2	1%	158
WUESTHOFF REF LABORATORY			158	100%	158
NIGHT LITE PEDIATRICS WINTER GARDEN		136	22	14%	158

COVID-19: testing by laboratory

Data through Nov 13, 2020 verified as of Nov 14, 2020 at 09:25 AM

Data in this report are provisional and subject to change.

The numbers in the table below represent the number of Florida and non-Florida residents for whom test results were received by the Department of Health. A person can be tested by more than one laboratory and can have both positive and negative results. **Therefore, the sum of the numbers in each column will be larger than the total number of people tested.**

Reporting lab	Inconclusive	Negative	Positive	Percent positive	Total
TIDE LABORATORIES		134	23	15%	157
THE MANOR AT CARPENTERS		124	32	21%	156
ELLENTON PEDIATRICS		140	15	10%	155
ADDICTION LABS OF AMERICA		126	29	19%	155
TIMBERRIDGE NURSING HOME & REHAB		123	32	21%	155
NIGHT LITE PEDIATRIC CENTER LLC		101	54	35%	155
WHITE WILSON MEDICAL CENTER		22	132	86%	154
MANOR CARE HEALTH SERVICES - FT MYERS		153	1	1%	154
LYNN HAVEN SPORTS COMPLEX-WALKON CLINIC		18	134	88%	152
ARCHER HEALTH VENTURES, LLC		152			152
BAPTIST HEALTH PRIMARY CARE	1	126	25	16%	152
NORTH FLORIDA PEDIATRICS PA - SUWANNEE		100	51	34%	151
LABORATORY SPECIALISTS OF MICHIGAN		19	131	87%	150
USA HEALTH UNIVERSITY HOSPITAL CLINICAL LABORATORY	1	146	2	1%	149
DIAMOND RIDGE		147	1	1%	148
APP-UNIPATH, LLC	1	141	5	3%	147
DIAMOND RIDGE HEALTH AND REHABILITATION CENTER		145	1	1%	146
BOND AND STEELE CLINIC PA		39	106	73%	145
CENTRA CARE - AZALEA PARK		78	67	46%	145
ORANGE COUNTY HEALTH DEPT		138	7	5%	145
PRUITT HEALTH		142	2	1%	144
LAUDERDALE NURSING CENTER LLC		142			142
ENGLEWOOD HEALTHCARE AND REHABILITATION CENTER		141			141
W FRANK WELLS NURSING HOME		134	7	5%	141
FAWCETT MEMORIAL HOSPITAL-LAB		39	102	72%	141
TREASURE COAST COMMUNITY HEALTH	2	127	12	9%	141
UNIVERSITY OF TAMPA STUDENT HEALTH AND SHC CLINICAL LABORATORY		26	114	81%	140
WILLISTON CARE CENTER		139			139
VILLAGE DOCTORS FAMILY MEDICAL CENTER OF		116	23	17%	139
RICARDO NAVARRO DO PA		132	6	4%	138
PRECISION HEALTH RESOURCES, LLC	1	125	11	8%	137
HOSPITAL FOR SPECIAL SURGERY		136	1	1%	137
PPC-LAB EDI ORCHARD BI		129	8	6%	137
INTEGRITY LABORATORIES, LLC	1	53	83	61%	137
AMERICAN PATHOLOGY PARTNERS		136	1	1%	137
HERON POINTE HEALTH AND REHABILITATION		136			136
CRESTVIEW REHABILITATION CENTER		33	103	76%	136
DOH - INDIAN RIVER		119	17	13%	136
ED FRASER MEMORIAL HOSPITAL		90	46	34%	136
IRL MARKET LAB ALACHUA		104	31	23%	135
MELBOURNE MEDICAL LABORATORY		90	44	33%	134
ANY LAB TEST NOW	1	85	47	35%	133
PARAMOUNT URGENT CARE - CLERMONT		106	27	20%	133
PORT ST LUCIE REHABILITATION AND HEALTHCARE		98	35	26%	133
MANOR AT BLUEWATER BAY		131	1	1%	132
INTEGRATED REGIONAL LABORATORIES		119	12	9%	131

COVID-19: testing by laboratory

Data through Nov 13, 2020 verified as of Nov 14, 2020 at 09:25 AM

Data in this report are provisional and subject to change.

The numbers in the table below represent the number of Florida and non-Florida residents for whom test results were received by the Department of Health. A person can be tested by more than one laboratory and can have both positive and negative results. **Therefore, the sum of the numbers in each column will be larger than the total number of people tested.**

Reporting lab	Inconclusive	Negative	Positive	Percent positive	Total
CITRUS HEALTH AND REHAB		112	18	14%	130
MEMPHIS PATHOLOGY LABORATORY	1	124	5	4%	130
PALM BEACH COUNTY HEALTH DEPT LAB	1	126	2	2%	129
REHABILITATION CENTER OF LAKE CITY		127	2	2%	129
THE MANOR AT BLUE WATER BAY		129			129
ADVENT HEALTH CENTRA CARE - ORMOND BEACH		40	89	69%	129
KEYSTONE REHAB		129			129
BMHSI-AEL MICROBIOLOGY LABORATORY	2	102	25	19%	129
AZALEA TRACE		125	3	2%	128
Coral Trace		128			128
GENE BY GENE		61	66	52%	127
URGENT CARE OF THE PALM BEACHES, NORTH PALM BEACH			127	100%	127
DOCTORS URGENT CARE		69	58	46%	127
BEAR CREEK NURSING CENTER		127			127
MANDARIN PEDIATRICS		123	3	2%	126
LABORATORY OF FLORIDA		80	46	37%	126
CENTRACARE		17	109	87%	126
ADVENT HEALTH CENTRA CARE - CARROLLWOOD		1	125	99%	126
VETERANS AFFAIRS MEDICAL CENTER - MIAMI			126	100%	126
TIERRA PINES CENTER		125			125
CONSULATE HEALTHCARE OF VERO BEACH	6	116	2	2%	124
CONSULATE HEALTH CARE OF MELBOURNE		124			124
KEYS AHEC SCHOOL MEDICAL CLINIC	1	115	8	6%	124
THE CLUB AND REHABILITATION CENTER		123	1	1%	124
ADVENT HEALTH CENTRA CARE - DAYTONA BEACH		66	58	47%	124
REFUAH HEALTH CENTER LABORATORY		120	3	2%	123
BROOKSVILLE HEALTHCARE CENTER LLC		121	1	1%	122
LIFE CARE CENTER OF ALTAMONTE SPRINGS		102	20	16%	122
REHABILITATION CENTER AT PARK PLACE		122			122
MEDONE URGENT CARE AT ST. AUGUSTINE		2	119	98%	121
MEDEXPRESS FORT MYERS		93	28	23%	121
PARKVIEW HEALTH		121			121
PARAMOUNT URGENT CARE		26	94	78%	120
BREVARD HEALTH ALLIANCE		5	115	96%	120
HOMESTEAD MANOR		120			120
SIGNATURE HEALTHCARE OF NORTH FLORIDA		118	2	2%	120
BAY BREEZE SENIOR LIVING AND REHABILITATION CENTER		120			120
ADVANCED MEDICAL CENTER		86	33	28%	119
ORLANDO HEALTH EMERGENCY DEPARTMENT		111	7	6%	118
FLORIDA GULF COAST UNIVERSITY			117	100%	117
MILLENNIUM LAB SERVICES			117	100%	117
GENETWORKX		16	100	86%	116
CONSULATE HEALTH CARE OF BAYONET POINT	1	115			116
PALM BAY HOSPITAL		3	113	97%	116
TAMARAC REHABILITATION & HEALTH CENTER		116			116
ADVENT HEALTH CENTRA CARE - DELAND		28	88	76%	116

COVID-19: testing by laboratory

Data through Nov 13, 2020 verified as of Nov 14, 2020 at 09:25 AM

Data in this report are provisional and subject to change.

The numbers in the table below represent the number of Florida and non-Florida residents for whom test results were received by the Department of Health. A person can be tested by more than one laboratory and can have both positive and negative results. **Therefore, the sum of the numbers in each column will be larger than the total number of people tested.**

Reporting lab	Inconclusive	Negative	Positive	Percent positive	Total
HEATHER HILL HEALTHCARE CENTER		112	4	3%	116
HUNT CLUB PEDIATRIC ASSOCIATES, P.A.		95	18	16%	113
HAINES CITY REHABILITATION AND NURSING CENTER		113			113
ALLSOUTH URGENT CARE			112	100%	112
ADVENT HEALTH CENTRA CARE - LONGWOOD		22	90	80%	112
ALLIED HEALTH FORT PIERCE		112			112
CAYUGA MEDICAL CENTER AT ITHACA		109	3	3%	112
Signature HealthCare Center of Waterford		110	1	1%	111
URGENT CARE OF THE PALM BEACHES		2	109	98%	111
HARDEE COUNTY HEALTH DEPARTMENT		84	27	24%	111
GRAVITY DIAGNOSTICS, LLC		27	83	75%	110
COASTAL HEALTH AND REHAB		110			110
LONGWOOD HEALTH AND REHABILITATION CENTER		103	6	6%	109
ALL SEASONS NAPLES LLC		109			109
BAYSIDE HEALTH AND REHABILITATION CENTER		108			108
MATHISON RETIREMENT COMMUNITY		107	1	1%	108
NYELR - QUEST DIAGNOSTICS OF PENNSYLVANIA INC	1	100	7	6%	108
FHMG-FLORIDA HOSPITAL MEDICAL GROUP		89	18	17%	107
MINUTECLINIC LLC #5069		93	14	13%	107
UNITED CLINICAL LABORATORIES		106	1	1%	107
LabCorp (Non-Interfaced)		58	49	46%	107
PATIENTS FIRST LAKE ELLA MEDICAL CENTER		97	9	8%	106
GRAND OAKS HEALTH & REHABILITATION		106			106
FORT WALTON REHABILITATION CENTER		94	12	11%	106
ROLLINS COLLEGE WELLNESS CENTER		5	101	95%	106
AMERICAN RESEARCH LABS		4	102	96%	106
BAYFRONT HEALTH ER PINELLAS PARK	1	70	35	33%	106
NEIGHBORHOOD MEDICAL CENTER		101	5	5%	106
POLK COUNTY HEALTH DEPARTMENT		94	11	10%	105
TGH		1	104	99%	105
MEDEXPRESS URGENT CARE LEHIGH ACRES		85	19	18%	104
BAY VIEW HEALTHCARE		85	19	18%	104
NSPIRE HEALTHCARE LAUDERHILL		103	1	1%	104
MEDFAST URGENT CARE - ROCKLEDGE		25	78	76%	103
COCOA BEACH/ADVENT CENTRA		6	97	94%	103
FORT MYERS INTERNAL MEDICINE, LLC		96	7	7%	103
NADAL PEDIATRICS - VICTORIA STREET (3385)		86	17	17%	103
VILLA MARIA NURSING & REHAB CENTER INC		102			102
PADDOCK RIDGE		102			102
MINUTECLINIC DIAGNOSTIC OF RHODE ISLAND, LLC #729		97	3	3%	100
MEDFAST URGENT CARE CENTER - TITUSVILLE			100	100%	100
ARCADIA HEALTH AND REHABILITATION CENTER		99			99
CLINICAL PATHOLOGY LABS		1	98	99%	99
FAIRWAY OAKS CENTER LLC	1	98			99
UNIVERSITY MEDICAL CENTER SUITES		87	12	12%	99
WOMEN'S CARE FLORIDA LABORATORY		96	3	3%	99

COVID-19: testing by laboratory

Data through Nov 13, 2020 verified as of Nov 14, 2020 at 09:25 AM

Data in this report are provisional and subject to change.

The numbers in the table below represent the number of Florida and non-Florida residents for whom test results were received by the Department of Health. A person can be tested by more than one laboratory and can have both positive and negative results. **Therefore, the sum of the numbers in each column will be larger than the total number of people tested.**

Reporting lab	Inconclusive	Negative	Positive	Percent positive	Total
HEART OF FLORIDA REGIONAL MED CTR		32	67	68%	99
ARTHREX MEDICAL CENTER		38	60	61%	98
GRAVITY DIAGNOSTICS		39	59	60%	98
LIFE CARE CENTER AT WELLS CROSSING		85	13	13%	98
ADVENT HEALTH CENTRA CARE - BRANDON		28	70	71%	98
CAPE CANAVERAL HOSPITAL			98	100%	98
TUSCAN GARDENS OF VENETIA MANAGEMENT COMPANY		97			97
HEALTH CENTERS AT BRENTWOOD		96	1	1%	97
CENTRAL FLORIDA HEALTH CARE		46	51	53%	97
CENTRA CARE - HUNTER'S CREEK		44	53	55%	97
BAPTIST HEALTH EMERGENCY CENTER AT WEST CORAL WAY		80	17	18%	97
BAYSHORE MEMORY CARE		96			96
PALMETTO FACILITY INC		96			96
FLORIDA COMMUNITY HEALTH CENTERS INC			96	100%	96
DOCTOR'S IN HOUSE LABORATORY		11	85	89%	96
BAPTIST PRIMARY CARE		87	8	8%	95
THE TERRACE OF KISSIMMEE		80	15	16%	95
GLOBAL CENTRAL LABS AT PPD	2	87	6	6%	95
SUWANNEE VALLEY NURSING CENTER		94			94
DIAGNOSTIC SOLUTIONS		3	91	97%	94
NORTH FLORIDA/SOUTH GEORGA VETERANS HEALTH SYSTEM			94	100%	94
LEE HEALTH CONVENIENT CARE - PAGE FIELD		71	23	24%	94
PEDIATRIC ASSOCIATES ORLANDO		81	12	13%	93
ADVENT HEALTH CENTRA CARE - SANFORD		27	66	71%	93
Consulate Health Care of North Fort Myers		93			93
ADVENT HEALTH CENTRA CARE - COLONIAL TOWN		52	40	43%	92
ADVENTHEALTH PROMPT CARE		2	90	98%	92
MEDIPATH		3	88	97%	91
PROVIDENCE HOSPITAL LABORATORY		86	4	4%	90
UNIVERSITY OF MIAMI		1	89	99%	90
PREMIER URGENT CARE OF BREVARD		2	87	98%	89
JEFFERY WEINZWEIG		2	86	98%	88
GOVERNOR'S CREEK HEALTH & REHABILITATION		87	1	1%	88
AVERO DIAGNOSTICS		64	24	27%	88
SPECTOR SCIENTIFIC LAB		3	85	97%	88
PACIFIC ANALYTICS			88	100%	88
CHATHAM GLEN HEALTHCARE AND REHABILITATION CENTER		88			88
HEALTHY STEPS PEDIATRICS		80	8	9%	88
TIFFANY HALL NURSING AND REHAB CENTER		87			87
EDGEWOOD NURSING CENTER		87			87
MEDEXPRESS URGENT CARE CAPE CORAL		82	5	6%	87
ADVENT HEALTH CENTRA CARE - WATERMAN		78	9	10%	87
ADVENT HEALTH CENTRA CARE - TEMPLE TERRACE		36	50	58%	86
POINT WASHINGTON MEDICAL CLINIC		1	85	99%	86
STARKE FAMILY MEDICAL CENTER		75	11	13%	86
AMERICAN FINNISH NURSING HOME		86			86

COVID-19: testing by laboratory

Data through Nov 13, 2020 verified as of Nov 14, 2020 at 09:25 AM

Data in this report are provisional and subject to change.

The numbers in the table below represent the number of Florida and non-Florida residents for whom test results were received by the Department of Health. A person can be tested by more than one laboratory and can have both positive and negative results. **Therefore, the sum of the numbers in each column will be larger than the total number of people tested.**

Reporting lab	Inconclusive	Negative	Positive	Percent positive	Total
FLORIDA HEALTH CARE PLANS			86	100%	86
Parkview Rehabilitation Center at Winter Park		85	1	1%	86
CORAL TRACE HEALTH CARE □		85			85
NAVY HOSPITAL			85	100%	85
MOBILE INFIRMARY MED CENTER PATH LAB		76	9	11%	85
SOLARIS HEALTHCARE CHARLOTTE HARBOR		84	1	1%	85
WIMAUMA COMMUNITY HEALTH CENTER		66	19	22%	85
MEADOWCREST FAMILY PHYSICIANS		69	16	19%	85
TRADITION MEDICAL CENTER LABORATORY		48	37	44%	85
CARENOW	1	58	26	31%	85
PINES OF SARASOTA GARDEN		84			84
ABBOTT LABORATORIES		57	27	32%	84
SEMINOLE COUNTY HEALTH DEPARTMENT		66	17	20%	83
PERSONALIZED GENETIC TESTING		1	81	99%	82
SHOAL CREEK REHABILITATION CENTER		71	11	13%	82
PARRISH MEDICAL CENTER		20	62	76%	82
THE PAVILION FOR HEALTH CARE		72	10	12%	82
UHEALTH CLINIC AT WALGREENS		66	15	19%	81
WESTCHESTER MEDICAL CENTER		80	1	1%	81
SIGNATURE HEALTHCARE AT THE COURTYARD		70	11	14%	81
ELMHURST HOSPITAL CENTER	1	77	2	3%	80
MONTEFIORE MEDICAL CENTER LABORATORIES - MOSES		73	7	9%	80
HURLBURT FIELD CLINIC		39	41	51%	80
ADVENT HEALTH CENTRA CARE - UNIVERSITY		14	66	83%	80
SMILEY MEDICAL GROUP		57	22	28%	79
COMMUNITY HEALTH AND REHABILITATION CENTER		76	3	4%	79
DEVANSH LAB WERKS INC		67	12	15%	79
KALEIDA HEALTH CENTER FOR LABORATORY		74	4	5%	78
LAB		29	49	63%	78
VETERANS AFFAIRS MEDICAL CENTER - PALO ALTO		28	50	64%	78
ST JAMES HEALTH AND REHABILITATION CENTER		78			78
FAST TRACK URGENT CARE CENTER - RIVERVIEW			78	100%	78
SOUTH BALDWIN REGIONAL MEDICAL CENTER		75	3	4%	78
HOPE HOSPICE AND COMMUNITY SERVICES INC	1	74	2	3%	77
ORANGE CITY NURSING AND REHAB		75	2	3%	77
LONGWOOD FAMILY PRACTICE		66	10	13%	76
NITE LITE PEDIATRICS - JACKSONVILLE		75	1	1%	76
DYNAMIC MEDICAL USA			76	100%	76
MEDFAST URGENT CARE - MELBOURNE			76	100%	76
FINLAY CLINICAL LABORATORY		24	51	68%	75
PALM GARDEN OF GAINESVILLE	1	73	1	1%	75
NOAH CLINICAL LABORATORY		63	11	15%	74
BOSTON RED SOX CLUB LP		74			74
ABBIEJEAN RUSSELL CARE CENTER □		73			73
FAST TRACK URGENT CARE CENTER - WESTCHASE			73	100%	73
CONSULATE HEALTH CARE - LAKE MARY		72	1	1%	73

COVID-19: testing by laboratory

Data through Nov 13, 2020 verified as of Nov 14, 2020 at 09:25 AM

Data in this report are provisional and subject to change.

The numbers in the table below represent the number of Florida and non-Florida residents for whom test results were received by the Department of Health. A person can be tested by more than one laboratory and can have both positive and negative results. **Therefore, the sum of the numbers in each column will be larger than the total number of people tested.**

Reporting lab	Inconclusive	Negative	Positive	Percent positive	Total
MEDFAST URGENT CARE CENTER - SARNO			73	100%	73
HOLY CROSS HOSPITAL		1	72	99%	73
OAKS OF KISSIMMEE HEALTH AND REHABILITATION CENTER		73			73
UNIVERSITY HEALTH SYSTEM INC		65	7	10%	72
MEDFAST URGENT CARE CENTER - WICKHAM			72	100%	72
OCALA FAMILY MEDICAL CENTER INC		63	9	13%	72
AMMON LABS		61	10	14%	71
Marshall Health and Rehabilitation Center		71			71
SCOTT LAKE HEALTH AND REHABILITATION CENTER		71			71
ADVANCED LAB		67	4	6%	71
CBS LABS OF TAMPA LLC		2	69	97%	71
Highlands Regional Hospital		63	7	10%	70
QPS, LLC		69	1	1%	70
LITTLE PINE PEDIATRICS		58	12	17%	70
CAREMOUNT MEDICAL - PATHOLOGY		68	2	3%	70
THE PALACE NURSING AND REHABILITATION CENTER		70			70
SUNCOAST COMMUNITY HEALTH CENTERS PEDIATRICS		21	49	70%	70
FLORIDA DEPARTMENT OF HEALTH		56	14	20%	70
HERITAGE HEALTHCARE AND REHABILITATION CENTER		69			69
LIFE CARE CENTER OF NEW PORT RICHEY		65	4	6%	69
SIMED LABORATORY		57	12	17%	69
BROWARD HEALTH MEDICAL CENTER		3	66	96%	69
WHITE PLAINS HOSPITAL CENTER LAB		69			69
LabCorp L#09258090 M#09258105		49	20	29%	69
HIGHLANDS MEDICAL CENTER		67	2	3%	69
Consulate Healthcare of West Palm Beach		68			68
PIONEER CLINICAL LAB, LLC		57	11	16%	68
DOCTORS CENTER,THE		51	17	25%	68
AEL- MEMPHIS		17	50	75%	67
WOODBRIIDGE FACILITY INC		67			67
MEYER PEDIATRICS		58	9	13%	67
SARAPATH DIAGNOSTICS			67	100%	67
ADVENT HEALTH CENTRA CARE - ORANGE CITY		4	62	94%	66
GOLDEN GATE FAMILY CLINIC		1	65	98%	66
MIDWAY SPECIALLY CARE CENTER		51	14	22%	65
CATHOLIC HEALTH SYSTEM DEPT LABORATORY		64	1	2%	65
ASTON GARDENS AT PELICAN MARSH		64	1	2%	65
PALM GARDEN OF WEST PALM BEACH		57	8	12%	65
PRIMECARE OF DOTHAN		44	20	31%	64
MADISON HEALTH AND REHAB		40	24	38%	64
HAVEN OF OUR LADY OF PEACE		64			64
PLANTATION GENERAL HOSPITAL CLINICAL LAB		26	37	59%	63
OUT OF STATE		40	23	37%	63
EISENHOWER ARMY MEDICAL CENTER		59	4	6%	63
MEDEX MEDICAL EXPRESS OF PALATKA			63	100%	63
VIERA HOSPITAL			63	100%	63

COVID-19: testing by laboratory

Data through Nov 13, 2020 verified as of Nov 14, 2020 at 09:25 AM

Data in this report are provisional and subject to change.

The numbers in the table below represent the number of Florida and non-Florida residents for whom test results were received by the Department of Health. A person can be tested by more than one laboratory and can have both positive and negative results. **Therefore, the sum of the numbers in each column will be larger than the total number of people tested.**

Reporting lab	Inconclusive	Negative	Positive	Percent positive	Total
SOLARIS HEALTHCARE OSCEOLA		61	2	3%	63
MEDFAST URGENT CARE CENTER - COCOA BEACH			63	100%	63
HIALEAH SHORES NURSING AND REHAB CENTER		62			62
TRI-COUNTY NURSING HOME		62			62
RIDGEWOOD DIAGNOSTIC LABORATORY		60	2	3%	62
HEALTH FIRST - PALM BAY HOSPITAL		2	59	97%	61
FORT PIERCE HEALTH CARE		61			61
BAYFRONT HEALTH URGENT CARE LLC		51	9	15%	60
EMERALD COAST HOSPICE		60			60
EXACT SCIENCES LABORATORIES, LLC		15	45	75%	60
DXTERTY DIAGNOSTICS	1	59			60
WADSWORTH HEALTH CENTER		57	3	5%	60
SOUTH GEORGIA MEDICAL CENTER		48	12	20%	60
FL HUD DESTIN, LLC D/B/A GRAND BOULEVARD HEALTH		59			59
ADVENT HEALTH CENTRA CARE - CITRUS PARK			59	100%	59
FIRST CHOICE PEDIATRICS SEMORAN		57	2	3%	59
STONY BROOK UNIVERSITY MEDICAL CENTER		54	5	8%	59
INTERNAL LAB		50	8	14%	58
New York-Presbyterian Hospital/Weill Cornell Medi		58			58
RCA LABORATORY SERVICES – NEW YORK ELR		25	33	57%	58
MEDFAST URGENT CARE CENTER - COCOA			58	100%	58
ADVENT HEALTH CENTRA CARE - WINTER GARDEN		7	51	88%	58
FLORIDA KEYS PEDIATRICS & ADOLESCENT CENTER		55	2	4%	57
ADVENT HEALTH CENTRA CARE - AZALEA PARK		46	11	19%	57
TREASURE COAST MEDICAL ASSOCIATES		1	56	98%	57
NOMIHEALTH		2	55	96%	57
DOCTORS MEMORIAL FAMILY MEDICINE	2	18	37	65%	57
ADVENT HEALTH CENTRA CARE - WINTER HAVEN		29	27	48%	56
MILLENIUM PHYSICIANS GROUP		1	55	98%	56
LABFIRST - DEPARTMENT OF PATHOLOGY		55	1	2%	56
SEASIDE HEALTH AND REHABILITATION CENTER		1	55	98%	56
SOUTH BALDWIN MEDICAL CENTER GULF SHORES		47	9	16%	56
QUICK CARE MED PL CR		52	3	5%	55
CENTRAL BALDWIN IMMEDIATE CARE & FAMILY PRACTICE		42	13	24%	55
LAB PLUS, LLC AT SAINT THOMAS WEST HOSPITAL		44	11	20%	55
HUNTSVILLE HOSPITAL LABORATORY		42	13	24%	55
PALM GARDEN OF VERO BEACH		53	2	4%	55
SONATA HUNTERS CREEK		47	8	15%	55
FAST TRACK URGENT CARE CENTER - SOUTH TAMPA			55	100%	55
NORTH PORT REHABILITATION AND NURSING CENTER □		54	1	2%	55
AMERICAN FAMILY MEDICAL		45	10	18%	55
TRUE NORTH HEALTH NAVIGATION LLC DBA DISPATCHHEALTH	1	44	9	17%	54
UNITED LABORATORY SERVICES CORPORATION		38	16	30%	54
CLERMONT HEALTH AND REHAB		40	14	26%	54
STONY BROOK SOUTHAMPTON		53	1	2%	54
TIFFANY HALL NURSING AND REHAB		44	10	19%	54

COVID-19: testing by laboratory

Data through Nov 13, 2020 verified as of Nov 14, 2020 at 09:25 AM

Data in this report are provisional and subject to change.

The numbers in the table below represent the number of Florida and non-Florida residents for whom test results were received by the Department of Health. A person can be tested by more than one laboratory and can have both positive and negative results. **Therefore, the sum of the numbers in each column will be larger than the total number of people tested.**

Reporting lab	Inconclusive	Negative	Positive	Percent positive	Total
MAGNOLIA DIAGNOSTIC		1	52	98%	53
HMA SANTA ROSA MEDICAL CENTER LLC DBA		49	4	8%	53
CITRUS MEMORIAL HEALTH SYSTEM LAB		2	51	96%	53
MANOR CARE OF NAPLES FL LLC		53			53
OPTUM LABS LLC		7	46	87%	53
MILLER BIOCONNECT		43	10	19%	53
PHYSICIANS PRIMARY CARE LAB		38	15	28%	53
CENTRA CARE - CONWAY		20	32	62%	52
AMELIA MEDICAL CARE		1	51	98%	52
PARKSIDE INN		52			52
ADVENT HEALTH		49	3	6%	52
SARASOTA CO. HEALTH DEPT # 58		40	12	23%	52
FAST TRACK URGENT CARE CENTER - BRANDON			52	100%	52
ASCENSION SACRED HEART BAY LABORATORY		49	3	6%	52
DIAGNOSTIC LABORATORY OF OKLAHOMA		45	7	13%	52
EAST ALABAMA MEDICAL CENTER LABORATORY		44	8	15%	52
NEW YORK CITY DEPARTMENT OF HEALTH & MENTAL		48	4	8%	52
MIAMI BEACH COMMUNITY HEALTH CENTER			52	100%	52
WASHINGTON REHABILITATION AND NURSING CENTER		51			51
PEDIATRICS OF GREATER ORLANDO		45	6	12%	51
EXOSOME DIAGNOSTICS		49	2	4%	51
ST VINCENT'S BIRMINGHAM		50	1	2%	51
BAYA POINTE NURSING AND REHABILITATION		1	50	98%	51
ADVENT HEALTH - PALM HARBOR ER		38	13	25%	51
CLIFFORD CHESTER SIMS STATE VETERANS		51			51
FINLAY CLINICAL LABORATORY INC		26	25	49%	51
MD LABS		29	21	42%	50
USF HEALTH MORSANI CENTER		5	45	90%	50
GENPATH			50	100%	50
REGENCY CARE OF BLOUNTSTOWN LLC		49	1	2%	50
RDV SPORTSPLEX PEDIATRICS		38	12	24%	50
MD 365 MEDICAL CARE		50			50
MOUNT SINAI HOSPITAL LABORATORY		48	1	2%	49
UCC - WELLINGTON			49	100%	49
ADVENT HEALTH CENTRA CARE - KID'S CARE		39	10	20%	49
GULFVIEW MEDICAL INSTITUTE		49			49
MICHAEL A MIDDLETON MD PA□		48	1	2%	49
P4 DIAGNOSTIX LABORATORY NETWORK		1	48	98%	49
SOLARIS SENIOR LIVING NORTH NAPLES		48	1	2%	49
DAVID SCOTT MADWAR MD PA□		49			49
PHYSICIAN PARTNERS PERRY		32	17	35%	49
ADVENT HEALTH CENTRA CARE - KISSIMMEE		25	24	49%	49
CSL PLASMA		18	31	63%	49
MIAMI SHORES NURSING & REHAB		49			49
SOLARIS HEALTHCARE DAYTONA		49			49
NXGEN MDX		19	30	61%	49

COVID-19: testing by laboratory

Data through Nov 13, 2020 verified as of Nov 14, 2020 at 09:25 AM

Data in this report are provisional and subject to change.

The numbers in the table below represent the number of Florida and non-Florida residents for whom test results were received by the Department of Health. A person can be tested by more than one laboratory and can have both positive and negative results. **Therefore, the sum of the numbers in each column will be larger than the total number of people tested.**

Reporting lab	Inconclusive	Negative	Positive	Percent positive	Total
ASSOCIATED CLINICAL LABORATORIES		47	2	4%	49
PROMEDICA LABORATORIES		17	31	65%	48
BAY CENTER HURRICANE SHELTER		48			48
GRANDE, THE □		48			48
BIOIQ			48	100%	48
LUTHERAN HAVEN		46	2	4%	48
NITE LITE PEDIATRICS - PORT ST. LUCIE		42	6	13%	48
SUNCOAST OPTIMAL WELLNESS		3	44	94%	47
INTERLAB		1	46	98%	47
THE CANOPY AT BERRYHILL		47			47
NORTH FLORIDA REHABILITATION & SPECIALTY CARE □		47			47
USF		1	45	98%	46
PREMIER PLACE HEALTHCARE AT THE GLENVIEW		46			46
H LEE MOFFITT CANCER CENTER MICRO		46			46
EAST MANATEE FAMILY	1	1	44	96%	46
SOFT CELL LABORATORIES		44	2	4%	46
ALLIANCE PEDIATRICS		24	22	48%	46
ATRIUM AT LIBERTY PARK □		46			46
FAST TRACK URGENT CARE CENTER - WESLEY CHAPEL			46	100%	46
NORTH FLORIDA PEDIATRICS - MARIANNA		24	22	48%	46
ST. CLOUD MEDICAL GROUP		46			46
MINUTECLINIC DIAGNOSTIC OF SOUTH CAROLINA, LLC		42	3	7%	45
SOUTHPORT SQUARE HARBOUR HEALTH		45			45
FHMG FLORIDA HOSPITAL MEDICAL GROUP		36	9	20%	45
PRIMARY CARE SOUTH INC			45	100%	45
WELLNOW URGENT CARE PC		45			45
KEYS MEDICAL GROUP			45	100%	45
MV MEDICAL PRACTICE DBA PRIMARY URGENT CARE		45			45
CHILDREN'S HOSPITAL OF ALABAMA		44	1	2%	45
ADVENT HEALTH - PALM COAST			44	100%	44
ADVENT HEALTH CENTRA CARE - LEE ROAD		22	22	50%	44
MOOSEHAVEN LIFE CARE CENTER		44			44
SIGNATURE HEALTHCARE OF PORT CHARLOTTE		44			44
ADVENT HEALTH CENTRA CARE - POINCIANA		19	25	57%	44
ADVENT HEALTH CENTRA CARE - EAST ORLANDO		19	25	57%	44
SOLARIS HEALTHCARE IMPERIAL		43	1	2%	44
ALLIANCE OF PHYSICIANS AGAINST COVID-19			44	100%	44
CARENOW URGENT CARE - FORT PIERCE		41	2	5%	43
SANDY RIDGE CENTER FOR REHABILITATION AND HEALING		42	1	2%	43
WILSON MEMORIAL REGIONAL MEDICAL CENTER		42	1	2%	43
URGENT CARE TCMA			43	100%	43
BRANCH MEDICAL CLINIC			43	100%	43
SUN COUNTRY PEDIATRICS PLLC	1	40	2	5%	43
ADVENT HEALTH - LAKE MARY		35	8	19%	43
VETERANS AFFAIRS MEDICAL CENTER - GULF COAST		27	15	36%	42
HEALTH FIRST - CAPE CANAVERAL HOSPITAL			42	100%	42

COVID-19: testing by laboratory

Data through Nov 13, 2020 verified as of Nov 14, 2020 at 09:25 AM

Data in this report are provisional and subject to change.

The numbers in the table below represent the number of Florida and non-Florida residents for whom test results were received by the Department of Health. A person can be tested by more than one laboratory and can have both positive and negative results. **Therefore, the sum of the numbers in each column will be larger than the total number of people tested.**

Reporting lab	Inconclusive	Negative	Positive	Percent positive	Total
MOBILE PHYSICIAN SERVICES INC		42			42
NORTH SHORE UNIVERSITY HOSPITAL LABORATORY		40	2	5%	42
ST FRANCIS HOSPITAL		36	6	14%	42
GROWING TOGETHER PEDIATRICS LLC		40	2	5%	42
PRIMEHEALTH URGENT CARE INC		38	4	10%	42
QUOTIENT SCIENCES			41	100%	41
PEDIATRICS OF CENTRAL FLORIDA KISSI		33	8	20%	41
GENEDX		32	9	22%	41
FLORIDA HOSPITAL NEW SMYRNA		4	37	90%	41
ERIE COUNTY MEDICAL CTR CLINICAL LABS		41			41
BROWARD HEALTH CORAL SPRINGS EPIDEMIOLOGY DEPT			41	100%	41
FHMG LAKE MARY PEDS		39	2	5%	41
GV NAPLES OPCO, LLC		41			41
ADVENT HEALTH - MOUNT DORA		6	35	85%	41
PRIDE DIAGNOSTICS		24	16	40%	40
PHYSICIAN ASSOCIATES		33	7	18%	40
BIODESIX, INC.		34	6	15%	40
LAB CORP		28	12	30%	40
LAKE VIEW CARE CENTER AT DELRAY		40			40
NATIONS BEST FAMILY HEALTH CARE		14	25	64%	39
TROY REGIONAL MEDICAL CENTER		31	8	21%	39
RIVERS FAMILY MEDICINE PA		35	4	10%	39
ADVENT HEALTH CENTRA CARE - ST. CLOUD		37	2	5%	39
CLINICAL RESEARCH SEQUENCING PLATFORM		8	31	79%	39
NSPIRE HEALTHCARE TAMARAC		38	1	3%	39
LENOX HILL HOSPITAL		35	4	10%	39
PRECISION HEALTH RESOURCES LLC		31	8	21%	39
ORLANDO HEALTH AND REHAB CENTER		4	35	90%	39
ARBOR TRAIL		39			39
RAINBOW PEDIATRICS PC LLC / BREAKFAST POINT		38			38
NO FLORIDA PEDIATRICS, PA		38			38
SMA LAB		6	32	84%	38
DEPARTMENT OF HEALTH & HUMAN SERVICES		38			38
DAYSRING SENIOR LIVING		38			38
CAPITAL REGIONAL MEDICAL CENTER		2	36	95%	38
HEALTH CENTER AT BRENTWOOD		38			38
FIRST CHOICE URGENT CARE		10	28	74%	38
BUENA VISTA URGENT CARE		15	23	61%	38
PEDIATRIC CARE CENTER- JACKSONVILLE BEACH		11	27	71%	38
VISITING PHYSICIANS ASSOCIATION		34	4	11%	38
PRECISION HEALTH SOLUTIONS LAB		9	28	76%	37
ONE MILO		37			37
TRENTON MEDICAL CENTER INC DBA PALMS MEDICAL GROUP	2	27	8	22%	37
DBI HEALTH INC		34	2	6%	36
BAPTIST MEDICAL CENTER SOUTH		27	9	25%	36
NEW YORK PRESBYTERIAN - QUEENS DIAGNOSTIC		35	1	3%	36

COVID-19: testing by laboratory

Data through Nov 13, 2020 verified as of Nov 14, 2020 at 09:25 AM

Data in this report are provisional and subject to change.

The numbers in the table below represent the number of Florida and non-Florida residents for whom test results were received by the Department of Health. A person can be tested by more than one laboratory and can have both positive and negative results. **Therefore, the sum of the numbers in each column will be larger than the total number of people tested.**

Reporting lab	Inconclusive	Negative	Positive	Percent positive	Total
EAST LAKE PEDIATRICS			36	100%	36
KENDALL REGIONAL MEDICAL CENTER LAB	3		33	92%	36
UNIVERSITY OF ALABAMA		33	3	8%	36
WINDSOR OAKS		35			35
IRL		4	31	89%	35
BAYSHORE PATHOLOGY		34	1	3%	35
LAKELAND REGIONAL HEALTH LAKE MIRIAM		3	32	91%	35
TUSCAN GARDENS OF PALM COAST		35			35
P23 LABS		35			35
FHMG_CTR FOR SENIOR HEALTH		30	5	14%	35
HEALTH CARE DISTRICT OF PALM BEACH COUNTY MAIN OFFICE		4	31	89%	35
EMBRY RIDDLE AERONAUTICAL UNIVERSITY HEALTH SERVICES			35	100%	35
ADVENT HEALTH - FISH MEMORIAL		2	33	94%	35
PONCE THERAPY CARE CENTER		31	3	9%	34
SOUTHEAST ALABAMA MEDICAL CENTER			34	100%	34
CENTRA CARE - APOPKA			34	100%	34
NEXT MOLECULAR ANALYTICS		4	30	88%	34
FLORIDA MEDICAL CLINIC PA		34			34
POPLAR HEALTHCARE PLLC	1	10	23	68%	34
EXPERTUS LABORATORIES INC		13	21	62%	34
BROAD INSTITUTE CLINICAL SEQUENCING RESEARCH PLATFORM	1	30	3	9%	34
PALMS OF SEBRING		24	10	29%	34
NORTHEAST FLORIDA NEUROLOGY CLINICS, INC		31	3	9%	34
MED EXPRESS		1	32	97%	33
DOH-WEST PALM BEACH BRANCH LABORATORY		1	32	97%	33
AYERS NURSING AND REHABILITATION CENTER		33			33
AHSE ROP		32	1	3%	33
BRONX LEBANON HOSPITAL-MEDICAL CENTER		32	1	3%	33
YOUR FAMILY WALK-IN CLINIC			33	100%	33
RDX BIOSCIENCE			33	100%	33
ALTAMONTE PEDIATRIC ASSOCIATES		30	3	9%	33
DOCTORS MEMORIAL HOSPITAL		13	20	61%	33
ACCURATE DIAGNOSTIC LAB		32	1	3%	33
HUNTINGTON HOSPITAL LABORATORY		32	1	3%	33
HOLZER HEALTH CENTER			32	100%	32
WESTMINSTER ST AUGUSTINE		32			32
ADVENT HEALTH CENTRA CARE - HUNTERS CREEK			32	100%	32
RASHDA ALBIBI M.D. P.A.		30	2	6%	32
APC PEDIATRICS AT RYE ROAD MEDICAL PARK		32			32
MEDFAST URGENT CARE - EDGEWATER		1	31	97%	32
ST AUGUSTINE PEDIATRIC ASSOC		30	2	6%	32
DE LUNA HEALTH AND REHABILITATION CENTER		31			31
DISCOVERY COMMONS AT BRADENTON		31			31
ROCHESTER GENERAL HOSPITAL LABORATORY		30	1	3%	31
GRAND OAKS OF JENSEN BEACH LLC		31			31
PALM GARDEN OF WINTER HAVEN		17	14	45%	31

COVID-19: testing by laboratory

Data through Nov 13, 2020 verified as of Nov 14, 2020 at 09:25 AM

Data in this report are provisional and subject to change.

The numbers in the table below represent the number of Florida and non-Florida residents for whom test results were received by the Department of Health. A person can be tested by more than one laboratory and can have both positive and negative results. **Therefore, the sum of the numbers in each column will be larger than the total number of people tested.**

Reporting lab	Inconclusive	Negative	Positive	Percent positive	Total
PALMS MEDICAL GROUP HIGH SPRINGS		30	1	3%	31
MOLECULAR DIAGNOSTICS		1	30	97%	31
RITECARE MED CTR H			31	100%	31
SOLARIS HEALTHCARE LAKE CITY		21	10	32%	31
MEDFAST URGENT CARE - TITUSVILLE			31	100%	31
WESLEY HAVEN VILLA		31			31
DAIRY ROAD URGENT CARE		14	17	55%	31
ST. MARYS MEDICAL CENTER		1	30	97%	31
MOLECULAR TESTING LABS			31	100%	31
LECONTE MEDICAL CENTER LAB		25	6	19%	31
PRMG - EAST NAPLES		23	7	23%	30
ADVENT HEALTH - ORLANDO		27	3	10%	30
SARATOGA HOSPITAL LABORATORY		29	1	3%	30
PHYSICIAN ASSOCIATES LLC		26	4	13%	30
REGENCY PARK ASSISTED LIVING FACILITY		29	1	3%	30
STEINHATCHEE FAMILY MEDICAL CENTER		27	3	10%	30
SEMINOLE NURSING PAVILION		23	7	23%	30
AMEERAH LABS			30	100%	30
BENTON HOUSE OF ST. JOHNS		30			30
DOH		16	14	47%	30
NORTH FLORIDA PEDIATRICS PA		28	1	3%	29
CYPRESS COVE CARE CENTER			29	100%	29
FLORIDA HOSPITAL		21	8	28%	29
WESTWOOD NURSING AND REHABILITATION		28	1	3%	29
BAYFRONT MEDICAL		23	6	21%	29
WUESTHOFF MEMORIAL HOSPITAL			29	100%	29
PEDIATRICS OF CENTRAL FLORIDA - SAINT CLOUD	1	26	2	7%	29
PHOSPHORUS DIAGNOSTICS		27	2	7%	29
PATRICK AIR FORCE BASE		1	28	97%	29
KORGENE LAB		11	18	62%	29
P4CLINICAL	3	2	24	83%	29
WELL HEALTH WORKS		28	1	3%	29
ADVENTHEALTH CENTRA CARE LONGWOOD		26	3	10%	29
TGH URGENT CARE - SEMINOLE			28	100%	28
IPSUM DIAGNOSTICS			28	100%	28
MINUTECLINIC DIAGNOSTIC OF RHODE ISLAND, LLC #1544		27	1	4%	28
NAPLES PEDIATRICS INC		27	1	4%	28
LOURDES HOSPITAL INC		26	2	7%	28
HENDRY REGIONAL MEDICAL CENTER CLINICAL LABORATORY		27	1	4%	28
SANFORD MOBILE LAB PGA TOUR		27	1	4%	28
ISLAND COAST PEDIATRICS		28			28
ADVENTIST HEALTH SYSTEM FLORIDA		23	5	18%	28
JACKSONVILLE KIDS PEDIATRICS, PLLC		25	3	11%	28
HERITAGE WATERSIDE		27			27
SUNCOAST LABS			27	100%	27
LONGLEAF DIAGNOSTIC LABORATORIES		2	25	93%	27

COVID-19: testing by laboratory

Data through Nov 13, 2020 verified as of Nov 14, 2020 at 09:25 AM

Data in this report are provisional and subject to change.

The numbers in the table below represent the number of Florida and non-Florida residents for whom test results were received by the Department of Health. A person can be tested by more than one laboratory and can have both positive and negative results. **Therefore, the sum of the numbers in each column will be larger than the total number of people tested.**

Reporting lab	Inconclusive	Negative	Positive	Percent positive	Total
Heartland Healthcare of Ft. Myers		27			27
PALM HARBOR PHARMACY		24	3	11%	27
OAKTREE HEALTHCARE			27	100%	27
EVENT MED SERVICES LABORATORY		27			27
AFC URGENT CARE SEMINOLE			27	100%	27
JACKSON HEALTH SYSTEM		1	26	96%	27
PALM GARDEN OF JACKSONVILLE		26	1	4%	27
PHYSICIANS REGIONAL CLINIC		18	9	33%	27
PruittHealth Santa Rosa		25	2	7%	27
UCLA HEALTHCARE CLINICAL LABS		23	4	15%	27
John Knox Village of Florida ALF		27			27
CONEY ISLAND HOSPITAL		26	1	4%	27
Advent health care center Celebration		26	1	4%	27
MEDEXPRESS LUTZ			26	100%	26
FAST TRACK URGENT CARE CENTER - SEMINOLE			26	100%	26
Q ANSWER LAB	1	2	23	88%	26
THE WELLNESS CENTER AT LAKEWOOD RANCH			26	100%	26
BIOFIRE		7	19	73%	26
SUNY UPSTATE MEDICAL UNIVERSITY		23	3	12%	26
MONCRIEF ARMY HEALTH CLINIC			26	100%	26
FLORIDA HEALTH CARE PLAN INC		2	24	92%	26
PROVISTA DIAGNOSTICS, INC		26			26
FLOMEDILAB		1	25	96%	26
MAIN STREET MEDICAL CENTER			26	100%	26
LIFE CARE CENTER OF WINTER HAVEN		14	12	46%	26
BAY COUNTY JAIL ANNEX		21	5	19%	26
NOMIHEALTH LAB SERVICES		3	23	88%	26
COMPREHENSIVE CHILDCARE		20	6	23%	26
FLAGLER COUNTY HEALTH DEPARTMENT		25	1	4%	26
CDC		17	9	35%	26
CONNECTICUT DEPARTMENT OF HEALTH		22	3	12%	25
AFC PHYSICIANS OF FLORIDA		24	1	4%	25
ESCAMBIA COUNTY JAIL		16	9	36%	25
NORTHWELL HEALTH PLAINVIEW HOSPITAL LABORATORY		22	3	12%	25
ST. CLOUD HOSPITAL		20	5	20%	25
ADVENT HEALTH CENTRA CARE - SAND LAKE		2	23	92%	25
New York-Presbyterian Hospital/Columbia Universit		25			25
STUART URGENT CARE			25	100%	25
ADVENT HEALTH CENTRA CARE - LAKE BUTLER BOULEVARD			25	100%	25
HEALTH FIRST - VIERA HOSPITAL		1	24	96%	25
BAYFRONT HEALTH MEDICAL GROUP		23	2	8%	25
BioReference Laboratories, Inc		4	21	84%	25
FLORIDA DEPARTMENT OF HEALTH IN POLK COUNTY		25			25
SANITAS		3	22	88%	25
TRADITIONAL HOME CARE INC		25			25
DOUGLAS T JACOBSON STATE VETERANS HOME		25			25

COVID-19: testing by laboratory

Data through Nov 13, 2020 verified as of Nov 14, 2020 at 09:25 AM

Data in this report are provisional and subject to change.

The numbers in the table below represent the number of Florida and non-Florida residents for whom test results were received by the Department of Health. A person can be tested by more than one laboratory and can have both positive and negative results. **Therefore, the sum of the numbers in each column will be larger than the total number of people tested.**

Reporting lab	Inconclusive	Negative	Positive	Percent positive	Total
COURTYARDS OF ORLANDO		24			24
LABORATORY DYNAMICS		20	4	17%	24
AVENTIS BIO-SERVICES CTL		24			24
TRUGENX		1	23	96%	24
PALM RIVER COMMUNITY HEALTH CENTER		20	4	17%	24
MADWAR		19	5	21%	24
COLOR GENOMICS, INC.		23	1	4%	24
PALM BAY URGENT CARE		5	19	79%	24
SARNO EXTENDED HOURS		6	18	75%	24
WELLOW URGENT CARE		23	1	4%	24
EXPRESS CARE OF BELLEVIEW		23			23
UF HEALTH NORTH JACKSONVILLE			23	100%	23
MAINSTREET FAMILY URGENT CARE		1	22	96%	23
QUEENS HOSPITAL CENTER		22	1	4%	23
ISLAND COAST PEDIATRICS PA		22	1	4%	23
SENIOR HEALTH OF WINTER PARK DUNDEE		23			23
THE TERRACE OF JACKSONVILLE		3	20	87%	23
University Hills health and Rehabilitation		15	8	35%	23
WESTMINSTER WOODS ON JULINGTON CREEK		21	2	9%	23
PENNSYLVANIA DEPT OF HEALTH		19	4	17%	23
PECONIC BAY MEDICAL CENTER LABORATORY		19	4	17%	23
MEDEXPRESS URGENT CARE HUDSON			23	100%	23
UNIPATH		16	7	30%	23
UNIVERSITY HILLS HEALTH AND REHABILITATION CENTER		18	5	22%	23
FAMILY CARE PARTNERS		13	10	43%	23
COLLIER HMA PHYSICIAN MANAGEMENT LLC		18	4	18%	22
FIRST CHOICE PEDIATRICS LOOP		20	2	9%	22
ADVENT HEALTH - LAKE WALES		14	8	36%	22
FLORIDA HEALTH CARE		3	19	86%	22
PENSACOLA PEDIATRICS - PACE		16	6	27%	22
JOSEPH L MORSE GERIATRIC CENTER	2	20			22
EGL GENETIC DIAGNOSTICS		1	21	95%	22
HARBOUR HEALTH CENTER		21	1	5%	22
PROMPT CARE OF CENTRAL FLORIDA			22	100%	22
GRAND ST PAUL CVS		22			22
FLORIDA PEDIATRICS		6	16	73%	22
DIACARTA INC.		22			22
IMA MEDICAL GROUP POINCIANA		11	11	50%	22
HENNEPIN COUNTY MEDICAL CENTER (HCMC)		12	10	45%	22
MOBILE DIVISION LABORATORY		7	15	68%	22
MEDLOGIC, LLC		3	19	86%	22
TRI COUNTY NURSING HOME		22			22
MADISON COUNTY MEMORIAL HOSP		12	9	43%	21
SUNQUEST		3	18	86%	21
BAPTIST HEALTH SOUTH FLORIDA - WEST BOCA URGENT CARE			21	100%	21
ADVENT HEALTH CENTRA CARE			21	100%	21

COVID-19: testing by laboratory

Data through Nov 13, 2020 verified as of Nov 14, 2020 at 09:25 AM

Data in this report are provisional and subject to change.

The numbers in the table below represent the number of Florida and non-Florida residents for whom test results were received by the Department of Health. A person can be tested by more than one laboratory and can have both positive and negative results. **Therefore, the sum of the numbers in each column will be larger than the total number of people tested.**

Reporting lab	Inconclusive	Negative	Positive	Percent positive	Total
GATEWAY CARE CENTER		21			21
ST. ANNE'S NURSING CENTER & RESIDENCE		21			21
MEDFAST URGENT CARE CENTERS LLC			21	100%	21
BROOKDALE UNIVERSITY HOSPITAL		20	1	5%	21
STATE LAB		2	19	90%	21
ST JUDE CHILDRENS RESEARCH HOSPITAL		21			21
KEY PRIMARY CARE			21	100%	21
CENTRA CARE - SAND LAKE			21	100%	21
PULMONARY SPECIALISTS OF THE PALM BEACHES		15	6	29%	21
CDR MAGUIRE - MIAMI BEACH CC MISSION 17388		2	19	90%	21
WUESTHOFF MEDICAL CENTER-MELBOURNE			21	100%	21
ROCKLEDGE REGIONAL MEDICAL CENTER		17	4	19%	21
VASSAR BROTHERS MEDICAL CENTER LABORATORY		20	1	5%	21
CLINICAL PATHOLOGY LABORATORIES SOUTHEAST			21	100%	21
NEOGENOMICS LABORATORIES INC		21			21
ORLANDO HEALTH CENTER FOR REHABILITATION		21			21
CLEVELAND CLINIC FOUNDATION		11	10	48%	21
FHMG-FLORIDA HOSPITAL MEDICAL GROUP		18	3	14%	21
THE CHAPPEL GROUP RESEARCH		20			20
HARBORCHASE OF VERO BEACH		18	2	10%	20
CL BRUMBACK PRIMARY CARE CLINIC LANTANA		1	19	95%	20
EVERLYWELL		13	7	35%	20
PARK WEST MEDICAL CENTER		19	1	5%	20
CRAIG BERGER MD PL D/B/A BAY AREA EYE INSTITUTE		20			20
ASCENSION MEDICAL GROUP			20	100%	20
INTERNATIONAL MEDICAL LABORATORY		20			20
INDIAN RIVER CTR, LLC		19	1	5%	20
MONTEFIORE NEW ROCHELLE HOSPITAL		19	1	5%	20
CARENOW - DOWNTOWN NORTH GULCH		20			20
MD 365 MEDICAL CARE PLLC		20			20
CENTRA CARE - LAKE NONA		3	17	85%	20
DAYSRING VILLAGE		20			20
PENSACOLA DEVELOPMENTAL CENTER		4	16	80%	20
TGH URGENT CARE - TYRONE			20	100%	20
SUNTREE INTERNAL MEDICINE		20			20
BOCA BIOLISTIC REFERENCE LAB			20	100%	20
STATEN ISLAND UNIVERSITY HOSPITAL-POUCH		20			20
UPMC CHAUTAUQUA AT WCA LABORATORY		19	1	5%	20
MEDICAL EXPRESS CORP		18	2	10%	20
MINUTE CLINIC LLC #2216		19	1	5%	20
SOUTHERN LABORATORY		3	17	85%	20
QHC UPSTATE MEDICAL PC		16	4	20%	20
BVL/LITTLE ANGEL PEDIATRICS		20			20
CHIPOLA MEDICAL ASSOCIATES, LLC		12	7	37%	19
HEALTHY MINORS, LLC.		19			19
MINUTECLINIC DIAGNOSTIC OF RHODE ISLAND, LLC #212		19			19

COVID-19: testing by laboratory

Data through Nov 13, 2020 verified as of Nov 14, 2020 at 09:25 AM

Data in this report are provisional and subject to change.

The numbers in the table below represent the number of Florida and non-Florida residents for whom test results were received by the Department of Health. A person can be tested by more than one laboratory and can have both positive and negative results. **Therefore, the sum of the numbers in each column will be larger than the total number of people tested.**

Reporting lab	Inconclusive	Negative	Positive	Percent positive	Total
PATHGROUP			19	100%	19
MILLENNIUM PHYSICIAN GROUP LLC		18	1	5%	19
CATHOLIC HEALTH SERVICES REGIONAL LABORATORY		16	3	16%	19
VILLAGE DOCTORS OF KEYSTONE		18	1	5%	19
ANCIENT CITY PEDIATRICS		19			19
PALMETTO FAMILY HEALTHCARE		8	11	58%	19
STONE WASH CLINICAL LABORATORIES		2	17	89%	19
LAB INTERMARKET FACILITY LAB		1	18	95%	19
INTEGRATED REGIONAL LABORATORIES - LARGO			19	100%	19
CORAL GABLES HOSPITAL			19	100%	19
MED HEALTH SERVICES		18	1	5%	19
MEDCOMP SCIENCES			19	100%	19
MIDWAY PRIMARY CARE, LLC		19			19
TPCA CLINICAL LABORATORIES		15	3	17%	18
MADISON CORE LABORATORIES		17	1	6%	18
ADVENT HEALTH - LAKE MARY PEDIATRICS		12	6	33%	18
LAKELAND REGIONAL HEALTH - PWC/OB			18	100%	18
CENTRAL FLORIDA HEALTH CARE INC		2	16	89%	18
PERSONAL PEDIATRICS		17	1	6%	18
METRO KNOXVILLE HMA		17	1	6%	18
SEVEN RIVERS REGIONAL MEDICAL CENTER		5	13	72%	18
FLORIDA PEDIATRIC GROUP		5	13	72%	18
TOTAL RENAL LABORATORIES INC		13	5	28%	18
XPRESS WELLNESS URGENT CARE			18	100%	18
PONTE VEDRA GARDENS		18			18
MOORINGS PARK OAKSTONE AT GREY OAKS		17	1	6%	18
BETHUNE-COOKMAN UNIVERSITY			18	100%	18
ST PETER'S BENDER LABORATORY		18			18
BORLAND GROOVER CLINIC	1	15	2	11%	18
INTERCOASTAL MEDICAL GROUP			18	100%	18
GOOD SAMARITAN HOSPITAL LABORATORY		14	3	18%	17
TAYLORVILLE FAMILY MEDICINE		12	5	29%	17
COMMUNITY HEALTH CENTERS OF PINELLAS INC			17	100%	17
UVMMC MICROBIOLOGY		16	1	6%	17
URGENT CARE & WELLNESS CENTER		3	14	82%	17
J FRANK AVEY MD		12	5	29%	17
PHYSICIANS STAT			17	100%	17
CLYDE E LASSEN STATE VETERANS NURSING HOME		17			17
ADVANCED MEDICAL GROUP			17	100%	17
LABORATORY ALLIANCE OF CENTRAL NEW YORK		17			17
REDITUS LABORATORIES			17	100%	17
FLORIDA COMMUNITY HEALTH CENTER OF ST. LUCIE		1	16	94%	17
FOUNTAIN INN NURSING & REHABILITATION CTR, INC		17			17
JACKSON NORTH MEDICAL CENTER		2	15	88%	17
DAVID LAWRENCE CENTER		15	2	12%	17
ARCPPOINTS LABS		17			17

COVID-19: testing by laboratory

Data through Nov 13, 2020 verified as of Nov 14, 2020 at 09:25 AM

Data in this report are provisional and subject to change.

The numbers in the table below represent the number of Florida and non-Florida residents for whom test results were received by the Department of Health. A person can be tested by more than one laboratory and can have both positive and negative results. **Therefore, the sum of the numbers in each column will be larger than the total number of people tested.**

Reporting lab	Inconclusive	Negative	Positive	Percent positive	Total
LONG ISLAND JEWISH MED CTR		16	1	6%	17
CLERMONT ADVENTHEALTH CENTRA CARE			17	100%	17
POARCH BANC CREEK INDIANS TRIBAL HEALTH DEPARTMENT			17	100%	17
BAYVIEW MEDICAL		17			17
MINUTECLINIC, LLC #08366		15	2	12%	17
MANOR OAKS NURSING & REHAB CENTER		16	1	6%	17
ASCENSION ST VINCENT'S PRIMARY CARE			17	100%	17
CONSOLIDATED LAB SERVICES		8	9	53%	17
PruittHealth Panama City		17			17
SOUTHSIDE HOSPITAL NORTHWELL HEALTH LABORATORY		15	1	6%	16
TRINITY AL SENIOR HOUSING LLC		16			16
CENTURY CENTER FOR REHABILITATION & HEALING		6	10	63%	16
PEDIATRICS IN BREVARD PA- ROCKLEDGE		11	5	31%	16
TEN HEALTHCARE		2	14	88%	16
OAKHURST CENTER		16			16
WARDE MEDICAL LABORATORY		11	5	31%	16
CARENOW URGENT CARE - LAKE MARY			16	100%	16
MINUTE CLINIC INCORPORATE		13	3	19%	16
URGENT CARE CLINIC OF LINCOLN		14	2	13%	16
HEALTH CENTRAL HOSPITAL			16	100%	16
PEDIATRIC HEALTH CARE ALLIANCE			16	100%	16
PINNACLES PEDS CARE PA		16			16
INDIGO MANOR		8	8	50%	16
CHILDREN MED CARE INC		15	1	6%	16
NORTH FLORIDA PEDIATRICS PA - DUVAL		16			16
XERA MED RESEARCH			16	100%	16
WALK IN MEDICAL URGENT CARE		16			16
AZALEA TRACE PHYSICIAN SERVICES		16			16
ADVENT HEALTH - LAKE NONA		14	2	13%	16
GRAMERCY PARK URGENT CARE		15			15
GRACE PEDIATRICS		9	6	40%	15
FAST TRACK URGENT CARE CENTER - TYRONE			15	100%	15
WIREGRASS DIRECT PRIMARY CARE PLLC		13	2	13%	15
DIATHERIX		13	2	13%	15
MINUTE CLINIC, LLC DBA MINUTECLINIC #4505		14	1	7%	15
KEY WEST MEDICAL CENTER	1	14			15
UNIVERSITY HOSPITAL		13	2	13%	15
ALL FLORIDA FAMILY & SPORTS MEDICINE		14	1	7%	15
BOZEMAN HEALTH DEACONESS HOSPITAL		12	3	20%	15
Heritage Healthcare at Tallahassee		15			15
ADVENT HEALTH - ZEPHYRHILLS			15	100%	15
JACOBI MEDICAL CENTER		15			15
FLORIDA HOSPITAL LABS		6	9	60%	15
WASHINGTON HEIGHTS NYC LAB		14	1	7%	15
GOOD SAMARITAN SOCIETY-DAYTONA		15			15
MILTON 4707		15			15

COVID-19: testing by laboratory

Data through Nov 13, 2020 verified as of Nov 14, 2020 at 09:25 AM

Data in this report are provisional and subject to change.

The numbers in the table below represent the number of Florida and non-Florida residents for whom test results were received by the Department of Health. A person can be tested by more than one laboratory and can have both positive and negative results. **Therefore, the sum of the numbers in each column will be larger than the total number of people tested.**

Reporting lab	Inconclusive	Negative	Positive	Percent positive	Total
CENTRA CARE - DR. PHILLIPS		1	14	93%	15
ACCESS POINT HEALTHCARE URGENT & PRIMARY CARE		5	10	67%	15
MARATHON HEALTH FOR LIFE		15			15
ORLANDO HEALTH		2	13	87%	15
DOCTORS URGENT CARE LLC		1	14	93%	15
MAYO CLINIC JACKSONVILLE			15	100%	15
PROHEALTH MEDICAL CLINIC			15	100%	15
FLORIDA MEDICAL CLINIC LLC		15			15
BARRY UNIVERSITY STUDENT HEALTH SERVICES		9	6	40%	15
CHARTER SENIOR LIVING OF PANAMA CITY BEACH		14			14
DELTONA HEALTH CARE		7	7	50%	14
OKEECHOBEE HEALTHCARE FACILITY			14	100%	14
BAY VUE NURSING AND REHABILITATION CENTER		14			14
POLK CHD BARTOW		13	1	7%	14
PRACTICE MANAGEMENT OF AMERICA, INC.		1	13	93%	14
STEWART MEDICAL GROUP			14	100%	14
OCALA FAMILY MEDICAL CENTER		11	3	21%	14
ASURANCE SCIENTIFIC LABORATORIES		14			14
MARTIN ACQUISITION 1 LLC DBA		14			14
NEW YORK PRESBYTERIAN - ALLEN HOSPITAL		14			14
SILVERCREST HEALTH AND REHABILITATION CENTER		14			14
AFTER HOURS PEDIATRICS			14	100%	14
FLORIDA HEALTH CARE DELAND			14	100%	14
WEST ISLIP URGENT CARE		14			14
LAKELAND NURSING AND REHABILITATION CENTER			14	100%	14
EAST NEW YORK DIAGNOSTIC AND TREATMENT		14			14
MEDEMERGE		13	1	7%	14
ADVENT HEALTH CENTRA CARE - APOPKA NORTH		10	4	29%	14
LINCOLN DIAGNOSTIC LAB		14			14
PEDIATRICS IN BREVARD PA		7	7	50%	14
GENESIS MEDICAL LABORATORY		1	13	93%	14
LOOP PEDIATRICS PA		13	1	7%	14
BROOKWOOD BAPTIST MEDICAL CENTER		13	1	7%	14
HEALTH PARK CARE CENTER		14			14
PHARMCO RX		13	1	7%	14
NORTH CAROLINA DEPARTMENT OF HEALTH & HUMAN SERVICES			14	100%	14
DCH REGIONAL MEDICAL CENTER LABORATORY		13	1	7%	14
FHMG- FLORIDA HOSPITAL MEDICAL GROUP		9	5	36%	14
JAMAICA HOSPITAL MEDICAL CENTER		14			14
ST CATHERINE OF SIENA HOSPITAL		14			14
WESTPAC LABS		1	13	93%	14
REDI-MED WALK-IN FAMILY CARE			14	100%	14
FLORIDA STATE HOSPITAL			13	100%	13
CALHOUN LIBERTY HOSPITAL			13	100%	13
VILLAGE ON THE ISLE		12	1	8%	13
SOUTHEAST FAMILY HEALTHCARE CENTER			13	100%	13

COVID-19: testing by laboratory

Data through Nov 13, 2020 verified as of Nov 14, 2020 at 09:25 AM

Data in this report are provisional and subject to change.

The numbers in the table below represent the number of Florida and non-Florida residents for whom test results were received by the Department of Health. A person can be tested by more than one laboratory and can have both positive and negative results. **Therefore, the sum of the numbers in each column will be larger than the total number of people tested.**

Reporting lab	Inconclusive	Negative	Positive	Percent positive	Total
PINELLAS COUNTY JAIL			13	100%	13
THE CANOPY AT HARPER LAKE	1		12	92%	13
ADVANCED URGENT CARE		11	2	15%	13
ERIC C MARSHAL MD, PC DBA MINUTECLINIC		12	1	8%	13
CLINICAL LABORATORY SERVICES			13	100%	13
OPIS ISLAND LAKE CENTER		13			13
PREMISE HEALTH MIA			13	100%	13
ANDALUSIA HEALTH		7	6	46%	13
WINTER GARDEN REHAB AND NURSING CENTER		13			13
WEDGEWOOD HEALTHCARE CENTER		10	3	23%	13
BOULEVARD REHABILITATION CENTER			13	100%	13
AURORA DIAGNOSTICS		2	11	85%	13
IN-OFFICE LAB		12	1	8%	13
PARAMOUNT URGENT CARE INC			13	100%	13
VILLA OF KINGS AND QUEENS OF DELRAY		13			13
THE COMMONWEALTH OF MASSACHUSETTS			13	100%	13
CARESPOT		1	12	92%	13
CARESPOT OF NOCATEE			13	100%	13
ALLEGRO		13			13
PORT CHARLOTTE REHABILITATION CENTER		13			13
ADVENT HEALTH - ALTAMONTE SPRINGS		9	4	31%	13
COOPER FAMILY MEDICAL, PLLC		13			13
ESCAMBIA COMMUNITY CLINIC		2	11	85%	13
ZON BEACHSIDE LLC		9	3	25%	12
RIVERHEAD URGENT CARE		12			12
DYNAMIC DNA LAB		1	11	92%	12
GLEN OAKS HEALTH AND REHABILITATION CENTER			12	100%	12
HOLLEY-NAVARRE MEDICAL CLINIC		5	7	58%	12
FLORIDA DEPARTMENT OF HEALTH IN HILLSBOROUGH COUNTY			12	100%	12
NORTH FLORIDA PEDIATRICS		11	1	8%	12
ADVENT HEALTH CENTRA CARE - LAKE BUENA VISTA			12	100%	12
TARPON POINT NURSING AND REHABILITATION CENTER		12			12
ST. JUDES LABORATORIES		12			12
AMERICAN ESOTERIC LABORATORIES			12	100%	12
MI2297090CV HOLLAND-23D2189684		12			12
LEVY COUNTY DEPARTMENT OF HEALTH		12			12
PARKWEST MEDICAL CENTER		10	2	17%	12
NOVANT HEALTH GOHEALTH URGENT CARE-HARRISBURG		5	7	58%	12
NO NAME		8	4	33%	12
LIFE CARE OF PORT SAINT LUCIE		3	9	75%	12
PHYSICIANS PRIMARY CARE OF SOUTHWEST FLORIDA		9	3	25%	12
SHELBY COUNTY HEALTH CARE CORPORATION		9	3	25%	12
CARITHERS PEDIATRIC GROUP		6	6	50%	12
FLORIDA DEPARTMENT OF HEALTH IN LAKE COUNTY		5	7	58%	12
SNH BRFL TENANT LLC		12			12
NAPLES GREEN VILLAGE		12			12

COVID-19: testing by laboratory

Data through Nov 13, 2020 verified as of Nov 14, 2020 at 09:25 AM

Data in this report are provisional and subject to change.

The numbers in the table below represent the number of Florida and non-Florida residents for whom test results were received by the Department of Health. A person can be tested by more than one laboratory and can have both positive and negative results. **Therefore, the sum of the numbers in each column will be larger than the total number of people tested.**

Reporting lab	Inconclusive	Negative	Positive	Percent positive	Total
FELICIDAD MEDICAL CENTER			12	100%	12
NORTH CENTRAL BRONX HOSPITAL		11	1	8%	12
SRMC AVALON		9	3	25%	12
HARBOUR ISLAND PEDIATRICS		9	3	25%	12
BROWARD DIALYSIS			12	100%	12
HEALTHFIRST ADVENT HEALTH CENTRA CARE COCOA BEACH			12	100%	12
HUDSON VALLEY HOSPITAL CENTER LABORATORY		11	1	8%	12
INDIAN RIVER MEDICAL CENTER		11	1	8%	12
ISLAND URGENT CARE PLLC		12			12
CANTON-POTSDAM HOSPITAL LABORATORY		12			12
LEON CHD		12			12
VPA PC LAB		12			12
CAPE REGIONAL MEDICAL CENTER		12			12
ATLANTIC URGENT CARE			12	100%	12
SOLARIS SENIOR LIVING VERO BEACH		12			12
FLORIDA DEPT OF HEALTH		4	8	67%	12
HOBDAI FAMILY HEALTH LLC		9	3	25%	12
CLEVELAND CLINIC			12	100%	12
GRAND VILLA OF ST PETERSBURG		11	1	8%	12
ISLAND URGENT CARE PLLC DBA AFC URGENT CARE		11	1	8%	12
HUNT CLUB MEDICAL		11	1	8%	12
IREPERTOIRE_MOL_LAB		12			12
APPLE DIAGNOSTICS LAB		5	7	58%	12
HELIX DIAGNOSTICS			12	100%	12
PALM BEACH PATHOLOGY		9	2	18%	11
PALMS MEDICAL GROUP - LAKE CITY WEST		3	8	73%	11
WINTER PARK CARE AND REHABILITATION			11	100%	11
NEWYORK-PRESBYTERIAN/ LAWRENCE HOSPITAL LABORATORY		10	1	9%	11
FG RAPID RESULTS		11			11
PLAINVIEW URGENT CARE		10	1	9%	11
BROOKLYN HOSPITAL CENTER DOWNTOWN CAMPUS		11			11
FHCP-PORT ORANGE		3	8	73%	11
THE TERRACE OF SAINT CLOUD		9	2	18%	11
FAMILY CARE CENTER OF ARLINGTON		9	2	18%	11
PREMIER URGENT CARE OF BREVARD LLC			11	100%	11
ROCKLEDGE FAMILY HEALTH			11	100%	11
MAUREEN OROURKE-FUTEY			11	100%	11
MEDEXPRESS URGENT CARE - GOLDEN GATE			11	100%	11
EXCEL PEDIATRICS			11	100%	11
SOLARIS HEALTHCARE LAKE BENNET		9	2	18%	11
PEDIATRIC SPECIALISTS MEDICAL GROUP	1	10			11
BOND CLINIC		3	8	73%	11
PROMEDICA LABORATORIES		10	1	9%	11
FUNGAL REFERENCE LABORATORY		11			11
WALGREEN		3	8	73%	11
CREEKSIDE CARE CENTER			11	100%	11

COVID-19: testing by laboratory

Data through Nov 13, 2020 verified as of Nov 14, 2020 at 09:25 AM

Data in this report are provisional and subject to change.

The numbers in the table below represent the number of Florida and non-Florida residents for whom test results were received by the Department of Health. A person can be tested by more than one laboratory and can have both positive and negative results. **Therefore, the sum of the numbers in each column will be larger than the total number of people tested.**

Reporting lab	Inconclusive	Negative	Positive	Percent positive	Total
CHILDREN'S MEDICAL CENTER			11	100%	11
CARE FAST MURABELLA		7	4	36%	11
CORE LABORATORY		1	10	91%	11
NORTH FLORIDA PEDIATRICS - JACKSONVILLE		11			11
WALGREEN EASTERN CO, INC		11			11
SHELBY BAPTIST MEDICAL CENTER		6	5	45%	11
EPIPHANY HEALTH		6	5	45%	11
ST ELIZABETH MEDICAL CENTER LABORATORY		10	1	9%	11
TOTTENVILLE CIRCLE URGENT CARE		11			11
DALE MEDICAL CENTER		7	4	36%	11
TREASURE COAST URGENT CARE			11	100%	11
GOLDEN GLADES NURSING & REHABILITATION CTR		11			11
JOHNS HOPKINS CHILDREN'S HOSPITAL			11	100%	11
BENTON HOUSE OF PORT ORANGE		8	3	27%	11
URGENT CARE NEW SMYRNA BEACH			10	100%	10
MAINSTREET FAMILY SELECT		1	9	90%	10
MEDICAL LABORATORY DIAGNOSTICS			10	100%	10
PINELLAS COUNTY HEALTH DEPARTMENT		2	8	80%	10
BAPTIST HEALTH - WOLFSON			10	100%	10
LAKE NONA MEDICAL SERVICES		3	7	70%	10
AVANTE ST CLOUD		7	3	30%	10
ST JOSEPH HOSPITAL		9	1	10%	10
CENTERSTONE OF FLORIDA		8	2	20%	10
ACADIAN DIAGNOSTIC LABORATORIES		8	2	20%	10
FINLAY C. LABORATORY		3	7	70%	10
LEHIGH VALLEY HOSPITAL		3	7	70%	10
LATE HOURS URGENT CARE			10	100%	10
Timberidge Center for Rehabilitation and Healing		10			10
NEW JERSEY DEPARTMENT OF HEALTH COMMUNICABLE DISEASE SERVICE		3	7	70%	10
MHHS All Lab Subsection		10			10
ROCKLEDGE		1	9	90%	10
ADVENTHEALTH CENTRA CARE COLONIAL TOWN			10	100%	10
UNION MEDICAL CARE		10			10
BEAUMONT LABORATORY			10	100%	10
AVON PARK PEDIATRICS INC		8	2	20%	10
EMERALD COAST PEDIATRICS			10	100%	10
LAKE BALDWIN CBOC		9	1	10%	10
AMA MEDICAL GROUP LLC		10			10
TREE HOUSE PEDIATRICS PLLC		10			10
AMMON ANALYTICAL LABORATORIES		10			10
SPRING HILL HEALTH AND REHABILITATION CENTER		6	4	40%	10
BAPTIST MEDICAL CENTER EAST		8	2	20%	10
ADVENT HEALTH CENTRA CARE - SOUTH ORANGE		8	2	20%	10
STETSON UNIVERSITY STUDENT HEALTH CENTER		1	9	90%	10
CBC LAB		3	7	70%	10
URGENT CARE WEST CLINIC		8	2	20%	10

COVID-19: testing by laboratory

Data through Nov 13, 2020 verified as of Nov 14, 2020 at 09:25 AM

Data in this report are provisional and subject to change.

The numbers in the table below represent the number of Florida and non-Florida residents for whom test results were received by the Department of Health. A person can be tested by more than one laboratory and can have both positive and negative results. **Therefore, the sum of the numbers in each column will be larger than the total number of people tested.**

Reporting lab	Inconclusive	Negative	Positive	Percent positive	Total
PRATTVILLE BAPTIST HOSPITAL		9	1	10%	10
PEDIATRIC HEALTH CARE ALLIANCE, P.A.			10	100%	10
HCR MANORCARE		10			10
ST VINCENT'S EAST		9	1	10%	10
CREATIVE TESTING SOLUTIONS		3	7	70%	10
DMH STEINHATCHEE FAMILY MEDICINE		8	2	20%	10
MCWHORTER SCHOOL OF PHARMACY		10			10
APPALACHIAN REGIONAL HEALTHCARE SYSTEM		10			10
NAPHCARE, INC.			10	100%	10
GASTROENTEROLOGY ASSOCIATES OF PENSACOLA PA		9	1	10%	10
COVANCE CENTRAL LABORATORY			10	100%	10
REGENCY SQUARE MALL - SEARS		1	9	90%	10
COMMUNITY HEALTH CENTER		2	8	80%	10
EMERALD COAST HOSPICE - CRESTVIEW		10			10
BLOUNT MEMORIAL HOSPITAL		9	1	10%	10
GLEN COVE HOSPITAL		10			10
NORTH OKALOOSA PHYSICIAN GROUP		10			10
NULL		10			10
UMHC/SYLVESTER AT KENDALL		1	9	90%	10
LAKE MARY KIDS CENTRA CARE			10	100%	10
BROWARD HEALTH CARE			10	100%	10
NO FLORIDA PEDIATRICS, PA - BRADFORD		8	1	11%	9
RIVERSIDE MEDICAL GROUP		8	1	11%	9
PRIMECARE OF DOTHAN-DALEVILLE CLINIC		8	1	11%	9
TMH PHYSICIAN PARTNERS - MONTICELLO		8	1	11%	9
CITRUS NURSING CENTER LLC		9			9
AIM LABORATORIES			9	100%	9
HUNT CLUB PEDIATRIC ASSOCIATES PA		9			9
VILLAGE PLACE HEALTH AND REHAB		9			9
Maury Regional Hospital		6	3	33%	9
NORTH FLORIDA INTEGRATIVE MEDICINE		5	4	44%	9
CHEMISYS LABORATORIES		1	8	89%	9
SIGNATURE HEALTHCARE OF ORANGE PARK		9			9
SUNCOAST URGENT CARE			9	100%	9
BROOKDALE PALMER RANCH	1	8			9
MAITLAND PRIMARY CARE		9			9
WATERMARK LAKE POINTE WOODS LLC		9			9
MOUNT DORA PEDIATRICS		8	1	11%	9
REGENEXX TAMPA BAY		8	1	11%	9
CONSULATE HEALTH CARE SAFETY HARBOR		7	2	22%	9
BELLEVUE HOSPITAL CENTER DEPARTMENT		9			9
JACKSONVILLE BEACH PEDIATRIC CARE CENTER		9			9
GCPM MANUAL MICROBIOLOGY		1	8	89%	9
UAH STUDENT HEALTH CENTER		7	2	22%	9
PRECISION GENETICS			9	100%	9
LPG PEDIATRICS AT PAGE FIELD		9			9

COVID-19: testing by laboratory

Data through Nov 13, 2020 verified as of Nov 14, 2020 at 09:25 AM

Data in this report are provisional and subject to change.

The numbers in the table below represent the number of Florida and non-Florida residents for whom test results were received by the Department of Health. A person can be tested by more than one laboratory and can have both positive and negative results. **Therefore, the sum of the numbers in each column will be larger than the total number of people tested.**

Reporting lab	Inconclusive	Negative	Positive	Percent positive	Total
COLORADO DEPARTMENT OF HEALTH LABORATORY SERVICES DIVISION			9	100%	9
PINELLAS CARE CENTER			9	100%	9
MEDEX REGIONAL LABORATORIES LLC		1	8	89%	9
ECOLAB GROUP		4	5	56%	9
CDR MAGUIRE INC	1	2	6	67%	9
VILLA MARIA WEST SKILLED NURSING FACILITY		9			9
OMNI			9	100%	9
ADVENTHEALTH EXPRESS CARE			9	100%	9
MORTON PLANT MEASE			9	100%	9
WILLOW BROOKE COURT AT INDIAN RIVER ESTATES		9			9
IQBAL A FARUQUI MD		7	2	22%	9
EPN URGENT CARE			9	100%	9
PATHOGENIUS LABORATORIES		2	7	78%	9
GADSDEN REGIONAL MEDICAL CENTER		9			9
FIRST CHOICE PEDIATRICS WINTER SPRINGS		9			9
COQUINA CENTER		8	1	11%	9
CARENOW URGENT CARE-MT JULIET		8	1	11%	9
HARMONY HEALTH OPCO, LLC		9			9
SOLARIS HEALTHCARE MERRITT ISLAND		8	1	11%	9
UNAVAILABLE/UNKNOWN/NO INFORMATION FOUND			9	100%	9
MASSACHUSETTS GENERAL HOSPITAL		1	8	89%	9
SOUTHEASTERN LABORATORY			9	100%	9
LabCorp L#09258130 M#09258125		6	3	33%	9
FLORIDA DEPARTMENT OF HEALTH CLAY COUNTY			9	100%	9
LITTLE NECK URGENT CARE		9			9
RIVER TOWN DIAGNOSTIC LLC		1	8	89%	9
MICHIGAN DEPARTMENT OF HEALTH AND HUMAN SERVICES			9	100%	9
REGENTS PARK OF BOCA RATON		9			9
STATEN ISLAND UNIVERSITY HOSPITAL		9			9
PEDIATRICS OF CENTRAL FLORIDA PA	1	8			9
BAYONET POINT HOSPITAL			9	100%	9
ARBOR OAKS AT TYRONE	1	8			9
UNIVERSITY LAB			8	100%	8
LYSTER ACH FT RUCKER AL		7	1	13%	8
PHELPS HOSPITAL LABORATORY		8			8
METHODIST MEDICAL CENTER		6	2	25%	8
EXECUTIVE MEDICAL SERVICES		8			8
COLORADO DEPARTMENT OF PUBLIC HEALTH AND ENVIRONMENT			8	100%	8
MEDRITE URGENT CARE		1	7	88%	8
JAMES A HALEY VETERANS HOSPITAL			8	100%	8
MONTEFIORE ST LUKE'S CORNWALL HOSPITAL		7	1	13%	8
LAKE CITY VA MEDICAL CENTER			8	100%	8
CONNECTDX		2	6	75%	8
JUST FOR KIDS PEDIATRICS		2	6	75%	8
IMA MEDICAL GROUP		4	4	50%	8
FLORIDA HEALTH CARE PLANS INC			8	100%	8

COVID-19: testing by laboratory

Data through Nov 13, 2020 verified as of Nov 14, 2020 at 09:25 AM

Data in this report are provisional and subject to change.

The numbers in the table below represent the number of Florida and non-Florida residents for whom test results were received by the Department of Health. A person can be tested by more than one laboratory and can have both positive and negative results. **Therefore, the sum of the numbers in each column will be larger than the total number of people tested.**

Reporting lab	Inconclusive	Negative	Positive	Percent positive	Total
CHIPOLA MEDICAL ASSOCIATES			8	100%	8
MICHIGAN DEPARTMENT OF COMMUNITY HEALTH		1	7	88%	8
ALLINA HEALTH - ABBOTT NORTHWESTERN HOSPITAL		5	3	38%	8
FAMILY HEALTH CENTERS OF SWF LABS		1	7	88%	8
UNIVERSITY MEDICAL CENTER		8			8
CIAN DIAGNOSTICS			8	100%	8
Cleveland Clinic Laboratories		4	4	50%	8
SYLVESTER AT PLANTATION LABORATORY		7	1	13%	8
VETERANS AFFAIRS MEDICAL CENTER - NEW YORK HARBOR HEALTHCARE SYSTEM		7	1	13%	8
GENE STREET LABORATORIES, LLC		6	2	25%	8
HARMONY CLINIC		1	7	88%	8
SUWANNEE HEALTH AND REHABILITATION CENTER		8			8
EMERGENCY PHYSICIANS MEDICAL CENTER LLC		1	7	88%	8
FLORIDA HOSPITAL WINTER GARDEN		7	1	13%	8
ARNOT OGDEN MEDICAL CENTER LABORATORY		8			8
ATLANTIC CONSOLIDATED LABORATORY		8			8
FAMILY CARE PARTNERS OF NORTHEAST FLORIDA LLC			8	100%	8
LONG ISLAND JEWISH VALLEY STREAM		8			8
HARBORCHASE OF WELLINGTON CROSSING		7	1	13%	8
ADVENT HEALTH - KISSIMMEE			8	100%	8
HOLY NAME MEDICAL CENTER	1	6	1	13%	8
TELEVISIT MALABAR PEDIATRICS			8	100%	8
ACCESS 365 URGENT CARE		6	2	25%	8
VETERAN AFFAIRS MEDICAL CENTER - JAMES J PETERS		6	2	25%	8
BRYAN WHITFIELD MEMORIAL HOSPITAL		6	2	25%	8
JX REF LAB			8	100%	8
LIFE BRITE		7	1	13%	8
INTERSCIENCE DIAGNOSTIC LABORATORY		8			8
WATERCREST SENIOR LIVING ST. LUCIE WEST		8			8
DEVELOPMENTAL DISABILITIES DEFENDANT PROGRAM		8			8
FLAGLER COLLEGE HEALTH SERVICES			8	100%	8
CHILDRENS MEDICAL ASSOCIATION PA		1	7	88%	8
BAY EDUCATORS WELLNESS CENTER			8	100%	8
GENEUS DIAGNOSTICS			8	100%	8
LIFE CARE CITRUS COUNTY			8	100%	8
MAGNOLIA PEDIATRICS		2	6	75%	8
MISSION OAKS ASSISTED LIVING		8			8
DOCTOR'S IN HOUSE LAB			8	100%	8
SILVER CREEK SENIOR LIVING COMMUNITY		8			8
TUKA PEDIATRICS		1	7	88%	8
ROBERT WOOD JOHNSON HOSPITAL		7	1	13%	8
HEALTHMARK REGIONAL HOSPITAL LAB		4	4	50%	8
MEDEXPRESS URGENT CARE OF BOYNTON BEACH LLC		1	7	88%	8
REDI-MED WALK IN FAMILY CLINIC			8	100%	8
CARE CENTERS OF NASSAU		7	1	13%	8
BOCA RATON REGIONAL HOSPITAL LAB			8	100%	8

COVID-19: testing by laboratory

Data through Nov 13, 2020 verified as of Nov 14, 2020 at 09:25 AM

Data in this report are provisional and subject to change.

The numbers in the table below represent the number of Florida and non-Florida residents for whom test results were received by the Department of Health. A person can be tested by more than one laboratory and can have both positive and negative results. **Therefore, the sum of the numbers in each column will be larger than the total number of people tested.**

Reporting lab	Inconclusive	Negative	Positive	Percent positive	Total
SAMARITAN MEDICAL CENTER		8			8
X-GENE MOLECULAR LABS		1	7	88%	8
DOCTOR'S IN-HOUSE LAB/COMMUNITY HEALTH CENTERS OF PINELLAS - CLEARWATE			8	100%	8
PIONEER CLINICAL LAB LLC		6	2	25%	8
FHCP-ORANGE CITY			8	100%	8
ST. JOSEPH HOSPITAL AND HEALTH CARE INC.			8	100%	8
BAPTIST OUTPATIENT			8	100%	8
MID-HUDSON VALLEY DIVISION OF WESTCHESTER MEDICAL		8			8
CAREHERE- LCS LEESBURG			8	100%	8
JUPITER MEDICAL CENTER URGENT CARE			8	100%	8
NORTH PINELLAS CHILDRENS MEDICAL CENTER			7	100%	7
THE WOLFF CENTER FOR CHILD & ADOLESCENT HEALTH			7	100%	7
DEPARTMENT OF HEALTH- CITRUS COUNTY			7	100%	7
VIRTUA VOORHEES HOSPITAL		5	2	29%	7
REDMED CLINIC OF ARLINGTON		7			7
ORANGE REGIONAL MEDICAL CENTER LABORATORY		7			7
NATURE COAST REGIONAL MEDICAL CENTER			7	100%	7
JOHNS HOPKINS MEDICAL LABORATORIES		1	6	86%	7
PALMS EDGE		7			7
THE MINIER URGENT CARE		2	5	71%	7
ST MARK ASSISTED LIVING CENTER		7			7
PATEL MEDICAL VENTURES		6	1	14%	7
MORRIS PARK URGENT CARE		4	3	43%	7
SANTA BARBARA CARE CENTER			7	100%	7
OSPREY VILLAGE AT AMELIA ISLAND LTD		7			7
MED PLUS FLORENCE		7			7
LEPE'S HOUSE			7	100%	7
TRUE HEALTH DIAGNOSTICS		1	6	86%	7
NEMOURS CHILDREN'S PRIMARY CARE			7	100%	7
THE HEALTH CENTER OF PLANT CITY		7			7
BIOTECH CLINICAL LABORATORIES, INC.			7	100%	7
QUE		4	3	43%	7
MINUTE CLINIC DIAGNOSTIC OF VIRGINIA		4	3	43%	7
ORMOND BEACH CENTRA CARE			7	100%	7
FAMILY CARE CYPRESS CREEK		1	6	86%	7
FLORIDA CLINICAL LAB			7	100%	7
CARENOW URGENT CARE-MADISON		7			7
MINUTECLINIC DIAGNOSTIC OF RHODE ISLAND, LLC #590		7			7
NOVANT HEALTH INPATIENT CARE		2	5	71%	7
GOOD HEARTS COVID TESTING			7	100%	7
BROWARD HEALTH MEDICAL CENTER CLINICAL LAB			7	100%	7
BOND CLINIC PA			7	100%	7
STATEN ISLAND UNIVERSITY HOSPITAL SEGUINE AVE		7			7
VETERANS AFFAIRS MEDICAL CENTER - OUTPATIENT			7	100%	7
MOSOLF PEDIATRICS			7	100%	7
ALACHUA			7	100%	7

COVID-19: testing by laboratory

Data through Nov 13, 2020 verified as of Nov 14, 2020 at 09:25 AM

Data in this report are provisional and subject to change.

The numbers in the table below represent the number of Florida and non-Florida residents for whom test results were received by the Department of Health. A person can be tested by more than one laboratory and can have both positive and negative results. **Therefore, the sum of the numbers in each column will be larger than the total number of people tested.**

Reporting lab	Inconclusive	Negative	Positive	Percent positive	Total
ARCHBOLD MEMORIAL HOSPITAL/LAB		3	4	57%	7
EMERALD COAST BEHAVIORAL HOSPITAL		7			7
PARROTT MEDICAL CLINIC			7	100%	7
BEAUMONT EMERGENCY CENTER			7	100%	7
UC HEALTH UNIVERSITY HOSPITAL		7			7
ADVENTHEALTH CENTRA CARE MOUNT DORA			7	100%	7
NEW YORK METHODIST HOSPITAL		7			7
COLONY CARE CENTER			7	100%	7
Bayside Health and Rehabilitation		7			7
DOCTOR'S IN-HOUSE LAB/COMMUNITY HEALTH CENTERS OF PINELLAS -PINELLAS P			7	100%	7
NORTHSHORE UNIVERSITY HEALTHSYSTEM EVANSTON HOSPITAL LAB			7	100%	7
DIAGNOSTIC CLINIC		6	1	14%	7
RAINBOW PEDIATRICS			7	100%	7
GULF COAST MEDICAL GROUP		2	5	71%	7
DORAL URGENT CARE			7	100%	7
FLORIDA HOSPITAL KISSIMMEE		4	3	43%	7
TOTAL ACCESS URGENT CARE			7	100%	7
WHITE WILSON MEDICAL IMMEDIATE CARE NICEVILLE			7	100%	7
SYNIVERSE WELLNESS CENTER		6	1	14%	7
SURGOINSVILLE PHARMACY		7			7
LONG BEACH URGENT CARE		7			7
AVON PARK PEDIATRICS			7	100%	7
ALACHUA COUNTY HEALTH DEPARTMENT			7	100%	7
LIFE CARE CENTER OF JACKSONVILLE			7	100%	7
UM MILLER SCHOOL OF MEDICINE			7	100%	7
HEARTLAND PEDIATRICS OF LAKE PLACID			7	100%	7
OPIS COQUINA CENTER		7			7
HEALTH CARE LABORATORY SERVICES		1	6	86%	7
Plymouth Harbor		7			7
BOCA SIMON		1	6	86%	7
RIVER OAKS TREATMENT CENTER			7	100%	7
PENSACOLA PEDIATRICS, PA		7			7
24/7 PEDIATRIC CARE CENTERS INC		7			7
CENTRAL FLORIDA PEDIATRICS		2	5	71%	7
CORE BIO LABS		5	2	29%	7
MIDMICHIGAN MEDICAL CENTER			7	100%	7
LEE COUNTY HEALTH DEPARTMENT		4	3	43%	7
RICHMOND UNIVERSITY MEDICAL CENTER		6	1	14%	7
CITRUS MEMORIAL HOSPITAL			7	100%	7
INTERMOUNTAIN CENTRAL LAB		1	6	86%	7
ONEIDA HEALTHCARE CENTER		6			6
TIMBER CREEK PEDIATRICS		6			6
RAINBOW PEDIATRIC CENTER			6	100%	6
JFK MEDICAL CENTER NORTH LAB			6	100%	6
LAKEVIEW HEALTH SYSTEMS			6	100%	6
DOH JACKSONVILLE CENTRAL LABORATORY		3	3	50%	6

COVID-19: testing by laboratory

Data through Nov 13, 2020 verified as of Nov 14, 2020 at 09:25 AM

Data in this report are provisional and subject to change.

The numbers in the table below represent the number of Florida and non-Florida residents for whom test results were received by the Department of Health. A person can be tested by more than one laboratory and can have both positive and negative results. **Therefore, the sum of the numbers in each column will be larger than the total number of people tested.**

Reporting lab	Inconclusive	Negative	Positive	Percent positive	Total
TITUSVILLE FAMILY PRACTICE		1	5	83%	6
INNOVATIVE RESEARCH OF WEST FLORIDA		5	1	17%	6
COLLIER COUNTY HEALTH DEPT.		4	2	33%	6
NORTHERN WESTCHESTER HOSPITAL LABORATORY		5	1	17%	6
CAREMED INTERNAL MEDICINE			6	100%	6
BULLS HEAD URGENT CARE		6			6
AFC URGENT CARE CLEARWATER		1	5	83%	6
CARROLL GARDENS URGENT CARE		6			6
ORANGE BLOSSOM FAMILY HEALTH		6			6
PEDIATRIC HEALTH CARE ALLIANCE PA			6	100%	6
VALLEY IMMEDIATE CARE		5	1	17%	6
FLORIDA WOMAN CARE LABORATORY			6	100%	6
SAMANTHA WILSON CARE CENTER		6			6
HUNTINGTON STATION URGENT CARE		6			6
WATAUGA MEDICAL CENTER		4	2	33%	6
HARBORCHASE OF NAPLES		6			6
AARK LABORATORY		6			6
BASSETTI & ASSOCIATES, MD, PA			6	100%	6
ISLAND DOCTORS			6	100%	6
JA POC MANUAL SUBSECTION		6			6
JERICO URGENT CARE		6			6
ISLAND COAST PEDIATRICS IN-HOUSE LAB		6			6
FLORIDA CENTER FOR DERMATOLOGY LABORATORY			6	100%	6
VRL EUROFINIS		4	2	33%	6
UNION MEDICAL CARE PLLC		6			6
CARENOW URGENT CARE-BRENTWOOD		4	2	33%	6
PENN MEDICINE PRINCETON MEDICAL CENTER		6			6
ADVENT HEALTH EXPRESS CARE			6	100%	6
WELLMED AT PORT ST LUCIE WEST		5	1	17%	6
Emory L Bennett State Veterans Nursing Home		6			6
WILDLIGHT LAB			6	100%	6
METROPOLITAN HOSPITAL CENTER		6			6
MERCY MEDICAL CENTER		3	3	50%	6
EAR NOSE AND THROAT ASSOCIATES OF MANATEE, P.A.		6			6
GENETIC TECHNOLOGICAL INNOVATIONS			6	100%	6
HEALTH CENTRAL PARK		6			6
CHAUTAUQUA REHABILITATION AND NURSING CENTER		5	1	17%	6
ADVENT HEALTH - CARROLLWOOD			6	100%	6
LAWTON CHILES HEALTH CENTER		1	5	83%	6
BAYCARE ALLIANT HOSPITAL			6	100%	6
CARDIOLOGY AND MEDICINE ASSOCIATES		4	2	33%	6
DARDEN WELLNESS CENTER		5	1	17%	6
STEWART MEDICAL GROUP INC			6	100%	6
CALADIUM PEDIATRICS		5	1	17%	6
PALM BEACH PEDIATRICS			6	100%	6
MARKET STREET VIERA		6			6

COVID-19: testing by laboratory

Data through Nov 13, 2020 verified as of Nov 14, 2020 at 09:25 AM

Data in this report are provisional and subject to change.

The numbers in the table below represent the number of Florida and non-Florida residents for whom test results were received by the Department of Health. A person can be tested by more than one laboratory and can have both positive and negative results. **Therefore, the sum of the numbers in each column will be larger than the total number of people tested.**

Reporting lab	Inconclusive	Negative	Positive	Percent positive	Total
SAINT PETER'S UNIVERSITY HOSPITAL		6			6
PALMETTO PEDIATRICS			6	100%	6
PALMETTO HEALTH ALLIANCE		3	3	50%	6
CAREWELL 301 - WARWICK			6	100%	6
MARQUES PEDIATRICS			6	100%	6
PROHEALTH MED		1	5	83%	6
FAWCETT MEMORIAL HOSPITAL LABORATORY			6	100%	6
SAMARITAN HOSPITAL LABORATORY		6			6
ETHOS LABORATORIES		6			6
TAMIAMI LAB MILLENIUM			6	100%	6
NEMOURS CHILDREN'S URGENT CARE, ORLANDO - WATERFORD LAKES			6	100%	6
STUART REHABILITATION AND HEALTHCARE		2	4	67%	6
DOH-TAMPA BRANCH LABORATORY (MLK BLVD)		3	3	50%	6
MARY IMOGENE BASSETT HOSPITAL COOPERSTOWN		6			6
MONTEFIORE NYACK HOSPITAL AFFILIATED LABORATORY		6			6
BROWNWOOD CARE CENTER			6	100%	6
MEDEXPRESS URGENT CARE PALM BEACH GARDENS			6	100%	6
PROHEALTH CARE ASSOCIATES MOBILE		4	2	33%	6
ManorCare Health Services-Palm Harbor		6			6
LUMADOC HEALTH		4	2	33%	6
GRACE REHABILITATION CENTER OF VERO BEACH		4	2	33%	6
ARTHREX MEDICAL CENTER		5	1	17%	6
COASTAL INTERNAL MEDICINE		6			6
FLORIDA MEDICAL SPECIALISTS		2	4	67%	6
BAPTIST HEALTH			6	100%	6
BETH ISRAEL DEACONESS MEDICAL CENTER			6	100%	6
ARLINGTON OF NAPLES		6			6
LAB UNKNOW		6			6
MERCY HEALTH—MUSKEGON		5	1	17%	6
PUBLIC HEALTH LAB		6			6
UNIVERSITY OF WASHINGTON MEDICAL CENTER			6	100%	6
DOCTORS CLINICAL LABORATORY, INC		5	1	17%	6
THE VILLAGES REGIONAL HOSPITAL FREESTANDING		3	3	50%	6
ENIGMA DIAGNOSTIC, INC.			6	100%	6
JERSEY SHORE MEDICAL CENTER		6			6
CAPITAL HEALTH PLAN LABORATORIES			6	100%	6
OHIO CVS STORES, LLC DBA		6			6
SOUTH CAROLINA DEPARTMENT OF HEALTH			6	100%	6
BARNETT PARK			5	100%	5
CONCENTRA			5	100%	5
MERCY MEDICAL URGENT CARE CENTER INC		2	3	60%	5
APOLLOMDX LABS		1	4	80%	5
LINCOLN MEDICAL AND MENTAL HEALTH CENTER		5			5
WEST		2	3	60%	5
MINUTECLINIC DIAGNOSTIC OF PA, LLC (1036)		4	1	20%	5
INTERNAL MEDICINE SPECIALISTS			5	100%	5

COVID-19: testing by laboratory

Data through Nov 13, 2020 verified as of Nov 14, 2020 at 09:25 AM

Data in this report are provisional and subject to change.

The numbers in the table below represent the number of Florida and non-Florida residents for whom test results were received by the Department of Health. A person can be tested by more than one laboratory and can have both positive and negative results. **Therefore, the sum of the numbers in each column will be larger than the total number of people tested.**

Reporting lab	Inconclusive	Negative	Positive	Percent positive	Total
EMERGENCY MEDICAL CENTER			5	100%	5
BAYSHORE LABORATORY		4	1	20%	5
MOLECULAR PATHOLOGY LABORATORY			5	100%	5
BETHESDA HEALTH PHYSICIAN GROUP INC			5	100%	5
TROPICANA			5	100%	5
NIGHT LITE PEDIATRICS CENTER LLC		3	2	40%	5
BROOKDALE CLERMONT			5	100%	5
TEXAS MEDCLINIC			5	100%	5
TOWERS HOME CARE		5			5
THOMAS JEFFERSON UNIVERSITY HOSPITAL		4	1	20%	5
COMMUNITY HEALTH OF SOUTH FLORIDA			5	100%	5
CRANE CENTER		4	1	20%	5
THE CLINIC PREMISE HEALTH			5	100%	5
CHILDREN'S HOSPITAL OF PHILADELPHIA		5			5
FLORIDA HOSPITAL LAKE MARY		5			5
OCEAN REEF MEDICAL CENTER			5	100%	5
WOODHULL MEDICAL AND MENTAL HEALTH CTR		5			5
Solaris Healthcare Coconut Creek		5			5
SCHOOL OF PHARMACY AND PHARMACEUTICAL		5			5
MINUTECLINIC DIAGNOSTIC OF PENNSYLVANIA, LLD #1545		5			5
BLOUNTSTOWN HEALTH & REHAB CENTER			5	100%	5
COOPER HOSPITAL/UNIVERSITY MEDICAL		5			5
NORTHWESTERN MEMORIAL HOSPITAL			5	100%	5
BOCA VIPEDIATRICS			5	100%	5
UPMC HEALTH SYSTEM		4	1	20%	5
FINLAY		1	4	80%	5
AEL KNOXVILLE			5	100%	5
PALM GARDEN OF JACKSONVILLE		5			5
UR CARE FAMILY AND SPORTS MEDICINE			5	100%	5
BIOTECH			5	100%	5
DOCTORS MEMORIAL FAMILY PRACTICE		4	1	20%	5
HEALTHPARK MEDICAL CENTER ABG LAB		5			5
WHITE WILSON MEDICAL CENTER PA - NAVARRE			5	100%	5
WADSWORTH CENTER - DAVID AXELROD INSTITUTE		5			5
VILLAGE PEDIATRICS LLC		5			5
LUXOR SCIENTIFIC LLC			5	100%	5
NORTHERN DUTCHESS HOSPITAL LABORATORY		5			5
CLEVELAND CLINIC MARTIN HEALTH NURSING & RESTORATIVE		5			5
SONORA QUEST LABORATORIES			5	100%	5
WEST PACIFIC MEDICAL LABORATORY			5	100%	5
FREEDOM SQUARE NURSING CENTER			5	100%	5
NOVANT HEALTH		4	1	20%	5
ADVANCED MEDICAL OF NAPLES LLC			5	100%	5
BEACH HOUSE		5			5
AFC URGENT CARE FAMILY CARE			5	100%	5
LUCID DIAGNOSTICS LABS			5	100%	5

COVID-19: testing by laboratory

Data through Nov 13, 2020 verified as of Nov 14, 2020 at 09:25 AM

Data in this report are provisional and subject to change.

The numbers in the table below represent the number of Florida and non-Florida residents for whom test results were received by the Department of Health. A person can be tested by more than one laboratory and can have both positive and negative results. **Therefore, the sum of the numbers in each column will be larger than the total number of people tested.**

Reporting lab	Inconclusive	Negative	Positive	Percent positive	Total
AFTER HOURS PEDIATRICS INC			5	100%	5
PENINSULA CARE AND REHABILITATION CENTER			5	100%	5
INSTITUTE OF PATHOLOGY KINGS COUNTY		5			5
PEDIATRICS OF ALTAMONTE		5			5
JACKSON CLINIC PA,THE		2	3	60%	5
ST JOSEPH WOMENS HOSPITAL			5	100%	5
SPRINGS AT LAKE POINTE WOODS		5			5
ST CHARLES HOSPITAL LABORATORY		5			5
ST JOHNS BIOMEDICAL LAB		5			5
MEDEXPRESS URGENT CARE- WEST TAMPA			5	100%	5
MONTEFIORE MEDICAL CENTER LABORATORIES - NORTH		5			5
NCH DOWNTOWN NAPLES HOSPITAL		1	4	80%	5
NORTH FLORIDA PEDIATRICS JASPER			5	100%	5
MONROE COUNTY HOSPITAL		4	1	20%	5
BROWARD COUNTY HEALTH DEPT.			5	100%	5
TEXAS DEPARTMENT OF STATE HEALTH SERVICES		2	3	60%	5
GUTHRIE MEDICAL GROUP LABORATORIES		5			5
PRECISION LABS LLC		2	3	60%	5
URGENT CARE OF LONGWOOD			5	100%	5
PRECISION DIAGNOSTICS INC - NJ		5			5
LAKESIDE NEUROLOGIC		2	3	60%	5
SEMINOLE SPORTS AND FAMILY MEDICINE		5			5
MEDICAL CENTER OF BLOUNTSTOWN			5	100%	5
GOOD SAMARITAN SOCIETY OF DAYTONA		5			5
PATHGROUP LABS, LLC		4	1	20%	5
PEDIATRICS OF CENTRAL FLORIDA		3	2	40%	5
NEW YORK PRESBYTERIAN - LOWER MANHATTAN		5			5
XRL SXF REF LAB		5			5
RIVER CITY PRIMARY AND URGENT CARE			5	100%	5
OMNICARE PHARMACY OFTEXAS 1, LP DBA OMNICARE		5			5
HEALTH NETWORK LABORATORIES		4	1	20%	5
SOLARIS SENIOR LIVING OF MERRITT ISLAND		5			5
HEARTLAND HEALTHCARE AND REHAB CENTER			5	100%	5
MINUTECLINIC, LLC, DBA MINUTECLINIC #2544		5			5
RIVERVIEW REGIONAL MEDICAL CENTER		5			5
North Lake Care Center		5			5
MANATEE PEDIATRICS			5	100%	5
ST VINCENT'S CHILTON		4	1	20%	5
BRIDGEVIEW CENTER LLC		4	1	20%	5
BAPTIST HEALTH - TOWN CENTER			5	100%	5
ELLIS HOSPITAL LABORATORY		5			5
FRANCES WARDE MEDICAL LABORATORY		2	3	60%	5
TANNER MEDICAL CENTER EAST AL		5			5
ADVENT HEALTH - WINTER HAVEN		1	4	80%	5
FORT SANDERS REGIONAL LABORATORY		5			5
UNILAB		2	3	60%	5

COVID-19: testing by laboratory

Data through Nov 13, 2020 verified as of Nov 14, 2020 at 09:25 AM

Data in this report are provisional and subject to change.

The numbers in the table below represent the number of Florida and non-Florida residents for whom test results were received by the Department of Health. A person can be tested by more than one laboratory and can have both positive and negative results. **Therefore, the sum of the numbers in each column will be larger than the total number of people tested.**

Reporting lab	Inconclusive	Negative	Positive	Percent positive	Total
BUREAU OF PUBLIC HEALTH		1	4	80%	5
PARAMOUNT WALK-IN CLINIC		1	4	80%	5
GENESIS		4	1	20%	5
THE TRADITION OF THE PALM BEACHES		5			5
NELSON BIOLOGICAL			5	100%	5
SOUTHWESTERN REGIONAL MEDICAL CENTER - TULSA		4			4
PANCARE HEALTH YOUNGSTOWN			4	100%	4
WIREGRASS CLINIC LLC		2	2	50%	4
FLORIDA HOSPITAL ALTAMONTE		2	2	50%	4
AUBURN COMMUNITY HOSPITAL		4			4
MEDEXPRESS URGENT CARE - JAX ATLANTIC BLVD			4	100%	4
GENEVA GENERAL HOSPITAL LABORATORY		3	1	25%	4
TERRACES OF LAKE WORTH CARE CENTER		4			4
ASTORIA HEALTH AND REHABILITATION CENTER		3	1	25%	4
MIAMI CANCER INSTITUTE			4	100%	4
BARBARA O'REILLY MD PA		4			4
OKLAHOMA STATE UNIVERSITY DIAGNOSTIC LAB			4	100%	4
MID FLORIDA PATHOLOGY LLC MOBILE UNIT #4		1	3	75%	4
SARASOTA MEMORIAL NURSING & REHABILITATION CTR		4			4
FAMILY AND INTERNAL MEDICINE AT AVALON PARK		3	1	25%	4
ELTINGVILLE CIRCLE URGENT CARE		4			4
FLORIDA HEART AND VASCULAR			4	100%	4
EXPRESS TESTING-ONE			4	100%	4
SONIC REFERENCE LABORATORY			4	100%	4
FHCP - ORMOND BEACH			4	100%	4
FISHERMEN'S HOSPITAL			4	100%	4
CENTRA CARE POINCIANA			4	100%	4
COLUMBIA MEMORIAL HOSPITAL LABORATORY		4			4
CENTREX CLINICAL LABS INC		4			4
DTR LABS		3	1	25%	4
ENGLEWOOD HOSPITAL AND MEDICAL CENTER		1	3	75%	4
PALM BEACH COUNTY HEALTH DEPARTMENT LABORATORY			4	100%	4
WYOMING COUNTY COMMUNITY HOSPITAL LABORATORY		4			4
BAPTIST PRIMARY CARE, INC		4			4
ERDOX		4			4
COUNTY OF LOS ANGELES			4	100%	4
VERMONT DEPARTMENT OF HEALTH		1	3	75%	4
IRL MARKET LAB			4	100%	4
MEDEXPRESS URGENT CARE CORAL SPRINGS			4	100%	4
BLISS HEALTHCARE SERVICES			4	100%	4
CELAL GUROL ERBAY, MD			4	100%	4
NORTHPORT MEDICAL CENTER LAB		4			4
ORLANDO HEALTH PHYSICIAN ASSOCIATES		3	1	25%	4
ECLRS		1	3	75%	4
MEMORIAL HEALTH CARE SYSTEMS			4	100%	4
FCHC (OB)-DARWIN SQUARE CTR.			4	100%	4

COVID-19: testing by laboratory

Data through Nov 13, 2020 verified as of Nov 14, 2020 at 09:25 AM

Data in this report are provisional and subject to change.

The numbers in the table below represent the number of Florida and non-Florida residents for whom test results were received by the Department of Health. A person can be tested by more than one laboratory and can have both positive and negative results. **Therefore, the sum of the numbers in each column will be larger than the total number of people tested.**

Reporting lab	Inconclusive	Negative	Positive	Percent positive	Total
REHABILITATION CENTER OF WINTER PARK			4	100%	4
MORTON PLANT			4	100%	4
FHMG_FM AND IM AVALON PARK		1	3	75%	4
CAREWELL 202			4	100%	4
PEDIATRIC HEALTHCARE ALLIANCE			4	100%	4
Northwell Lab			4	100%	4
EGL GENETICS DIAGNOSTICS			4	100%	4
BIO-TECH CLINICAL LABORATORIES			4	100%	4
CRESTWOOD MEDICAL CENTER		4			4
PASSPORT HEALTH			4	100%	4
CARE HERE			4	100%	4
BAYVIEW CENTER		4			4
MARION AND BERNARD L SAMSON NURSING CENTER			4	100%	4
MACKOUL PEDIATRICS FORT MYERS			4	100%	4
RESOLVE MOLECULAR DIAGNOSTICS		4			4
THE UNIVERSITY OF VERMONT MEDICAL CENTER		4			4
MARSHALL MEDICAL CENTER SOUTH LAB		3	1	25%	4
HENDRY REGIONAL CORPORATE HEALTH			4	100%	4
UNIVERSITY OF CHICAGO MEDICAL CENTER LAB			4	100%	4
SOUTHEASTERN REGIONAL MEDICAL CENTER			4	100%	4
BUFFALO CROSSING HEALTHCARE & REHABILITATION CTR		4			4
MEDLABS DIAGNOSTICS		4			4
BIOTEST PLASMA CENTER		4			4
ESOTERIX GENETIC LABORATORIES		4			4
APOLLO HEALTH & REHABILITATION		1	3	75%	4
CORAL GABLES NURSING & REHABILITATION CENTER		2	2	50%	4
FLAGLER HOSPITAL LABORATORY		2	2	50%	4
MEDICAL CENTER AT OCEAN REEF		1	3	75%	4
HOWARD BEACH URGENT CARE		4			4
BOCA GRANDE HEALTH CLINIC		3	1	25%	4
BROWARD HEALTH IMPERIAL POINT NURSING			4	100%	4
REDI MED LLC			4	100%	4
GENUS DIAGNOSTICS			4	100%	4
INFECTION CONTROL/ EMPHEALTH		3	1	25%	4
Sunset Lake Health and Rehabilitation Center		4			4
ROSLYN URGENT CARE		4			4
SOUTH NASSAU COMMUNITIES HOSPITAL		3	1	25%	4
THE DOCTORS CENTER HEALTHCARE-SOUTHSIDE		1	3	75%	4
GNT ASSOCIATES		3	1	25%	4
UNION CITY MANOR NURSING CENTER		4			4
SANFORD SOUTH UNIVERSITY		4			4
GEORGE SAFRAN MD PC		4			4
AZALEA HEALTH		2	2	50%	4
Bayside Care Center			4	100%	4
WAKEMED		1	3	75%	4
KANSAS DEPARTMENT OF HEALTH		2	2	50%	4

COVID-19: testing by laboratory

Data through Nov 13, 2020 verified as of Nov 14, 2020 at 09:25 AM

Data in this report are provisional and subject to change.

The numbers in the table below represent the number of Florida and non-Florida residents for whom test results were received by the Department of Health. A person can be tested by more than one laboratory and can have both positive and negative results. **Therefore, the sum of the numbers in each column will be larger than the total number of people tested.**

Reporting lab	Inconclusive	Negative	Positive	Percent positive	Total
FLUSHING HOSPITAL MEDICAL CENTER		3	1	25%	4
PENNSYLVANIA DEPARTMENT OF HEALTH BUREAU OF LABORATORIES			4	100%	4
GLENS FALLS HOSPITAL		4			4
PATHLINE			4	100%	4
CVS			4	100%	4
IU HEALTH PATHOLOGY			4	100%	4
JOE DIMAGGIO CHILDREN'S HOSPITAL		1	3	75%	4
OMNICARE PHARMACY OF TEXAS 1		4			4
HUNTINGTON VILLAGE URGENT CARE		4			4
INTERMARKET FACILITY			4	100%	4
MC DIAGNOSTIC OF CONNECTICUT, PC #1960		4			4
NORTHBROOK CENTER FOR		4			4
OSPREY LODGE		4			4
WINDSOR REFLECTIONS		4			4
CONCENTRA URGENT CARE		1	3	75%	4
SOUTHCOR LABORATORY		2	2	50%	4
ILLINOIS DEPT OF PUBLIC HEALTH LAB - SPRINGFIELD			4	100%	4
PINARD HOME HEALTH SERVICES INC			4	100%	4
DOTHAN PEDIATRIC CLINIC			4	100%	4
ST. CLOUD REGIONAL MEDICAL CENTER		4			4
CAPE COD HOSPITAL			4	100%	4
UF HEALTH			4	100%	4
GANDY CROSSING CARE CENTER			4	100%	4
ADVENT HEALTH - DELTONA ER		1	3	75%	4
MISSOURI DEPARTMENT OF HEALTH AND SENIOR SERVICES			4	100%	4
CONSULATE HEALTH CARE		2	2	50%	4
MAXHEALTH		3	1	25%	4
MY CLINICAL LAB INC			4	100%	4
INN AT SARASOTA BAY CLUB,THE		3	1	25%	4
ADVENT HEALTH CENTRA CARE - ORANGE LAKE		1	3	75%	4
PECONIC BAY MED CTR		4			4
PEDIATRICS OF CENTRAL FLORIDA - POINCIANA		3	1	25%	4
FAMILY MEDICAL CARE OF PALM BEACH			4	100%	4
NEW HAMPSHIRE DEPARTMENT OF HEALTH AND HUMAN SERVICES		3	1	25%	4
SIGNATURE CARE EMERGENCY CENTER		2	2	50%	4
ROSEWOOD HEALTH AND REHABILITATION CENTER			4	100%	4
CELERION			4	100%	4
GOOD SAMARITAN SOCIETY OF DELAND		1	3	75%	4
DIAGNOSTECHS		4			4
LORI MCAULIFFE MD PA			4	100%	4
MONTEFIORE MEDICAL CENTER LABORATORIES - WEILER		3	1	25%	4
ADVANCED DIAGNOSTIC LABORATORY			4	100%	4
MD ANDERSON			4	100%	4
COVENIENT CARE MEDICAL CLINIC			4	100%	4
FLORIDA CANCER SPECIALISTS AND RESEARCH		1	2	67%	3
LEXINGTON MEDICAL CENTER		1	2	67%	3

COVID-19: testing by laboratory

Data through Nov 13, 2020 verified as of Nov 14, 2020 at 09:25 AM

Data in this report are provisional and subject to change.

The numbers in the table below represent the number of Florida and non-Florida residents for whom test results were received by the Department of Health. A person can be tested by more than one laboratory and can have both positive and negative results. **Therefore, the sum of the numbers in each column will be larger than the total number of people tested.**

Reporting lab	Inconclusive	Negative	Positive	Percent positive	Total
PM PEDIATRICS OF SELDEN		3			3
FLORIDA CLINICAL LABORATORY - BIOREFERENCE LABORATORIES		2	1	33%	3
FIFTH AVENUE PEDIATRICS		2	1	33%	3
CAPE CORAL HOSPITAL ABG LABORATORY		2	1	33%	3
CTRS			3	100%	3
PALM BAY PEDIATRICS			3	100%	3
BAYLOR ESOTERIC AND MOLECULAR LAB			3	100%	3
ALABAMA DEPARTMENT OF PUBLIC HEALTH		1	2	67%	3
LAFAYETTE NURSING AND REHAB			3	100%	3
ILLINOIS DEPARTMENT OF PUBLIC HEALTH			3	100%	3
BOROPARK URGENT CARE		3			3
FORT HAMILTON URGENT CARE		3			3
PALMS WEST HOSPITAL			3	100%	3
THE LODGE AND REHABILITATION CENTER		3			3
PINELLAS PARK HEALTH CENTER - PINELLAS CHD		1	2	67%	3
UCF STUDENT HEALTH SERVICES LABORATORY			3	100%	3
DYNACARE LABORATORIES			3	100%	3
ORLANDO REGIONAL HEALTH SERVICES		1	2	67%	3
AVANTE INVERNESS		1	2	67%	3
TGH URGENT CARE POWERED BY FAST TRACK			3	100%	3
GONZALEZ MD AND ASWAD MD HEALTH SERVICES			3	100%	3
SURETOX LABORATORY LLC		2	1	33%	3
SOUTHEASTERN PEDIATRIC ASSOCIATES			3	100%	3
BARONESS ERLANGER HOSPITAL		3			3
BAPTIST PEDIATRICS		3			3
ACCESS HEALTH CARE		2	1	33%	3
BORLAND GROOVER		1	2	67%	3
PINES NURSING HOME		2	1	33%	3
ANN STORCK CENTER INC		3			3
RJ LEE GROUP		3			3
Walker BaptistMedCtr		2	1	33%	3
DISCOVERY VILLAGE AT MELBOURNE		3			3
PATIENT FIRST - ALLENTOWN			3	100%	3
CROSSVILLE MEDICAL GROUP		1	2	67%	3
PRISMA HEALTH MIDLANDS			3	100%	3
REGIONAL MEDICAL LAB			3	100%	3
NOT INDICATED		1	2	67%	3
MARIANNA HEALTH AND REHABILITATION CENTER		3			3
WAVE CREST HEALTH AND REHABILITATION CENTER		3			3
ALLIANCE LABS @LRMC			3	100%	3
VIDANT MEDICAL CENTER			3	100%	3
PEACEHEALTH LABORATORIES		2	1	33%	3
MD NOW URGENT CARE - DELRAY WEST			3	100%	3
GREATER MOBILE URGENT CARE - SPRINGHILL			3	100%	3
FLORIDA DEPARTMENT OF HEALTH IN MIAMI DADE COUNTY		2	1	33%	3
WATSON THERAPEUTICS		1	2	67%	3

COVID-19: testing by laboratory

Data through Nov 13, 2020 verified as of Nov 14, 2020 at 09:25 AM

Data in this report are provisional and subject to change.

The numbers in the table below represent the number of Florida and non-Florida residents for whom test results were received by the Department of Health. A person can be tested by more than one laboratory and can have both positive and negative results. **Therefore, the sum of the numbers in each column will be larger than the total number of people tested.**

Reporting lab	Inconclusive	Negative	Positive	Percent positive	Total
ADVENT HEALTH - WESTCHASE ER			3	100%	3
FIRST CHOICE PRIMARY CARE			3	100%	3
WILLIAM A HINTON STATE LABORATORY INSTITUTE		1	2	67%	3
GARCIA MORALES NELSON			3	100%	3
CITIZENS BAPTIST MEDICAL CENTERS LAB		3			3
ADVENT HEALTH - TIMBERRIDGE ER		2	1	33%	3
ARCPPOINT LABS OF ST PETERSBURG		1	2	67%	3
RHEA MEDICAL CENTER		3			3
JACKSON COUNTY HEALTH DEPARTMENT			3	100%	3
PRIMECARE		2	1	33%	3
FAMILY MEDICINE AT WATERMAN		3			3
BRENTWOOD SENIOR LIVING AT ST PETE			3	100%	3
ESTATES MEDICAL CENTER		2	1	33%	3
ABSOLUTE HEALTH		3			3
AVANTE AT MT DORA		1	2	67%	3
WINDERMERE MEDICAL CENTER			3	100%	3
BEEBE MEDICAL CENTER LABORATORY		3			3
ST LUKES HOSPITAL LABORATORY		2	1	33%	3
BIRMINGHAM VAMC		1	2	67%	3
LEWIS COUNTY MANOR		3			3
QUATRACOR PLLC		3			3
RESTORE HEALTH URGENT CARE			3	100%	3
COOPER FAMILY MEDICAL PLLC		2	1	33%	3
BAPTIST OUTPATIENT SERVICES			3	100%	3
NOVANT HEALTH PRESBYTERIAN		2	1	33%	3
ALABAMA CLINICS		1	2	67%	3
BAPTIST MEMORIAL HEALTH CARE		3			3
SOUTHERN OCEAN MEDICAL CENTER		3			3
ERIE COUNTY PUBLIC HEALTH CLINICAL		3			3
ACE BIOMEDICAL LABS LLC			3	100%	3
COLLEGE POINT URGENT CARE		3			3
BIOREFERENCE LABORATORIES INC		2	1	33%	3
HAWTHORNE INN OF LAKE LAND		3			3
LAHEY CLINIC MEDICAL CENTER			3	100%	3
OHIO STATE UNIVERSITY MEDICAL CENTER			3	100%	3
JOHN T MATHER MEMORIAL HOSPITAL LABORATORY		3			3
SJH			3	100%	3
DEPARTMENT OF PATHOLOGY ROME MEMORIAL		3			3
VICAR'S LANDING NURSING HOME		2	1	33%	3
DEACONESS HOSPITAL			3	100%	3
NORTHWEST FLORIDA CLINICAL LAB		1	2	67%	3
SHARP MEMORIAL HOSPITAL MICROBIOLOGY DEPT			3	100%	3
NATURE COAST MEDICAL GROUP			3	100%	3
MAYO		1	2	67%	3
URGENT CARE - OCONEE		2	1	33%	3
EAST BANK HOSPITAL - UNIVERSITY OF MINNESOTA MEDICAL CENTER			3	100%	3

COVID-19: testing by laboratory

Data through Nov 13, 2020 verified as of Nov 14, 2020 at 09:25 AM

Data in this report are provisional and subject to change.

The numbers in the table below represent the number of Florida and non-Florida residents for whom test results were received by the Department of Health. A person can be tested by more than one laboratory and can have both positive and negative results. **Therefore, the sum of the numbers in each column will be larger than the total number of people tested.**

Reporting lab	Inconclusive	Negative	Positive	Percent positive	Total
JACKSON SOUTH COMMUNITY HOSPITAL LAB			3	100%	3
ONSLow MEMORIAL HOSPITAL LABORATORY		3			3
THE CLINIC OF PEDIATRICS & GI MEDICINE, INC			3	100%	3
WINDER NURSING INC DBA WINDER HEALTH CARE		3			3
CLEVELAND TENNESSEE HOSPITAL COMPANY		3			3
IOWA DEPARTMENT OF PUBLIC HEALTH			3	100%	3
CHAMPLAIN VALLEY PHYSICIANS HOSPITAL		3			3
TRUE HEALTH - LAKE UNDERHILL		3			3
SOFTLAB			3	100%	3
NORTH SHORE HOSP. INFECTION CONTROL			3	100%	3
WESLEY CHAPEL INTERNAL MEDICINE AND PEDIATRICS			3	100%	3
CORTLAND REGIONAL MEDICAL CENTER		3			3
KINDRED AT HOME		1	2	67%	3
CENTER ONE SURGERY CENTER		2	1	33%	3
OSWEGO HOSPITAL LABORATORY		3			3
NORTHSIDE HOSPITAL		2	1	33%	3
ROHR HOME		2	1	33%	3
MCR HEALTH LAWTON CHILES ADMINISTRATION STE A		1	2	67%	3
PRORENATA LABS		1	2	67%	3
MAIMONIDES MEDICAL CENTER		3			3
KEY WEST URGENT CARE, INC		3			3
SOUTHEASTERN OUTPATIENT SURGERY CENTER		3			3
SIGNATURE CARE MONTROSE		2	1	33%	3
NORTHERN LIGHT LABORATORY		1	2	67%	3
SIGNATURE CARE PFLUGERVILLE			3	100%	3
MARSHFIELD LABORATORIES			3	100%	3
SENTARA NORFOLK GENERAL HOSPITAL CENTRAL LAB			3	100%	3
SABAL PALMS HEALTH AND REHAB			3	100%	3
SCIENTIFIC LABORATORY DIVISION			3	100%	3
SEA LEVEL LABS			3	100%	3
MONTANA DEPARTMENT OF PUBLIC HEALTH & HUMAN SERVICES			3	100%	3
CARESPOT-WELLINGTON			3	100%	3
NORTH SHORE HEMATOLOGY-ONCOLOGY ASSOCIATES, PC		3			3
MPG JACKSONVILLE ATLANTIC BLVD		1	2	67%	3
PALM BEACH CDH - DELRAY BEACH			3	100%	3
MEDICAL CENTER ENTERPRISE			3	100%	3
TAMPA		1	2	67%	3
CARENOW URGENT CARE - WINTER SPRINGS		3			3
MELBOURNE FAMILY PRACTICE		2	1	33%	3
THE TERRACE AT IVY ACRES ALF		3			3
State Lab Unspecifd			3	100%	3
TARRANT COUNTY PUBLIC HEALTH		3			3
MARYLAND STATE DEPT OF HEALTH	2		1	33%	3
CULLMAN REGIONAL URGENT CARE		2	1	33%	3
NORTH BROWARD HOSPITAL DISTRICT HEALTHCARE FOR THE HOMELESS			3	100%	3
DACH MAIN LAB			3	100%	3

COVID-19: testing by laboratory

Data through Nov 13, 2020 verified as of Nov 14, 2020 at 09:25 AM

Data in this report are provisional and subject to change.

The numbers in the table below represent the number of Florida and non-Florida residents for whom test results were received by the Department of Health. A person can be tested by more than one laboratory and can have both positive and negative results. **Therefore, the sum of the numbers in each column will be larger than the total number of people tested.**

Reporting lab	Inconclusive	Negative	Positive	Percent positive	Total
MUNSON MEDICAL CENTER			3	100%	3
MINUTECLINIC, LLC #03965		3			3
MONTANA PUBLIC HEALTH LAB			3	100%	3
GROVES CENTER			3	100%	3
THOMAS LANGLEY			3	100%	3
HELIX KH UC			3	100%	3
NORTHEAST ALABAMA REGIONAL MEDICAL CENTER		2	1	33%	3
MEDFUSION		2	1	33%	3
GYN PATH SERVICES			3	100%	3
NORTH NAPLES HOSPITAL RESPIRATORY THERAPY DEPARTMENT			3	100%	3
OAKBROOK HEALTH AND REHABILITATION CENTER		3			3
CORTLAND COUNTY HEALTH DEPARTMENT		3			3
MID FLORIDA CLINICAL LABORATORY		2	1	33%	3
MIAMI CLINICAL RESEARCH CORP			3	100%	3
MINUTECLINIC DIAGNOSTICS MEDICAL GROUP		3			3
NORTHWELL GLEN COVE		3			3
BRADENTON PHYSICIANS MEDICAL CENTER			3	100%	3
MADISON COUNTY HEALTH DEPARTMENT		3			3
INDIANA STATE DEPARTMENT OF HEALTH		1	2	67%	3
CAPTAIN JAMES A. LOVELL FEDERAL HEALTHCARE CENTER			3	100%	3
MINUTECLINIC DIAGNOSTIC OF NEW JERSEY, LLC # 7069		3			3
SSM HEALTH ST LOUIS MICROBIOLOGY LABORATORY		1	2	67%	3
Westminster Manor		2	1	33%	3
SANDY PINES		3			3
MANORCARE NURSING & REHABILITATION CENTER-NAPLES		3			3
KETTERING HEALTH			3	100%	3
CONSOLIDATED LABORATORY SERVICES			3	100%	3
OCALA OAKS REHABILITATION CENTER		2	1	33%	3
RITECARE MEDICAL CENTER			3	100%	3
SPRING LAKE REHABILITATION CENTER			3	100%	3
US SPECIALTY LABS			3	100%	3
CONSULATE HEATH CARE AT WEST ALTAMONTE			3	100%	3
UNC HOSPITAL/MCLENDON CLINICAL LABORATORIES			3	100%	3
COVENANT PEDIATRICS		1	2	67%	3
VIRGINIA DIVISION OF CONSOLIDATED LABORATORIES			3	100%	3
FLORIDA LABORATORY ANALYSIS, LLC			3	100%	3
HERNANDO COUNTY FIRE RESCUE DISTRICT		1	2	67%	3
MARION COUNTY FIRE RESCUE		3			3
DIAGNOSTIC & CLINICAL CARE SERVICES INC DBA		3			3
VIBRANT AMERICA		3			3
LONG ISLAND JEWISH FOREST HILLS HOSPITAL		3			3
VILLA HEALTH NH LLC			2	100%	2
MARCO ISLAND HOSPITAL INC D/B/A		1	1	50%	2
STEWART MELBOURNE HOSPITAL			2	100%	2
WHOLE CHILD PEDIATRICS			2	100%	2
UK HEALTHCARE			2	100%	2

COVID-19: testing by laboratory

Data through Nov 13, 2020 verified as of Nov 14, 2020 at 09:25 AM

Data in this report are provisional and subject to change.

The numbers in the table below represent the number of Florida and non-Florida residents for whom test results were received by the Department of Health. A person can be tested by more than one laboratory and can have both positive and negative results. **Therefore, the sum of the numbers in each column will be larger than the total number of people tested.**

Reporting lab	Inconclusive	Negative	Positive	Percent positive	Total
MAILBOX DIAGNOSTICS		1	1	50%	2
Solaris HealthCare Windermere			2	100%	2
CARE 365			2	100%	2
NOT GIVEN		1	1	50%	2
SUMNER REGIONAL MEDICAL CENTER		2			2
SPECTRA LABS		1	1	50%	2
MAGNOLIA ADULT, LLC			2	100%	2
MD NOW URGENT CARE CENTER INC.			2	100%	2
CGH MEDICAL CENTER			2	100%	2
YORKVILLE PEDIATRIC URGENT CARE		2			2
JOHN D. ARCHBOLD MEM. HOSPITAL			2	100%	2
TGH Brandon Healthplex Laboratory			2	100%	2
CENTERPLACE HEALTH, INC			2	100%	2
PEDIATRIC HEALTH CARE (3577)		1	1	50%	2
TRUE HEALTH INC			2	100%	2
COPELAND MEDICAL CLINIC		2			2
WORKPLACE SCREENING INTELLIGENCE			2	100%	2
CARL R DARNALL ARMY MEDICAL CENTER			2	100%	2
TUFTS MEDICAL CENTER			2	100%	2
Cleveland Clinic Weston			2	100%	2
ST PETERSBURG PEDIATRICS-EAST BAY			2	100%	2
CAREWELL URGENT CARE			2	100%	2
Rehabilitation Center for Park Place LLC		2			2
PIEDMONT HOSPITAL LAB			2	100%	2
MINUTECLINIC, LLC #03268		2			2
FEDERAL CORRECTIONAL INSTITUTION MARIANNA			2	100%	2
PERDIDO URGENT CARE			2	100%	2
FIRST QUALITY LABORATORY			2	100%	2
MONROE COUNTY HEALTH DEPARTMENT			2	100%	2
RAINY LAKE MEDICAL CENTER			2	100%	2
OHIO DEPARTMENT OF HEALTH LABORATORY		2			2
Robert Cranfield			2	100%	2
Elba Nursing and Rehabilitation Center, LLC		2			2
PHYSICIANS LABORATORY SERVICES			2	100%	2
GOLDSTEIN			2	100%	2
MINUTE CLINIC LLC #5706		1	1	50%	2
PINELLAS POINT NURSING AND REHAB			2	100%	2
MINUTECLINIC DIAGNOSTIC OF NORTH CAROLINA, PC		1	1	50%	2
IGENEX INC		2			2
ORCHID COVE			2	100%	2
PALM CITY NURSING AND REHAB CENTER			2	100%	2
PREMIER FAMILY AND SPORTS MEDICINE		1	1	50%	2
JEFFERSON WASHINGTON TOWNSHIP HOSPITAL		2			2
INSPIRA MEDICAL CENTER VINELAND LAB		2			2
PREMIER MEDICAL LABORATORY			2	100%	2
Lakeside Oaks Care Center			2	100%	2

COVID-19: testing by laboratory

Data through Nov 13, 2020 verified as of Nov 14, 2020 at 09:25 AM

Data in this report are provisional and subject to change.

The numbers in the table below represent the number of Florida and non-Florida residents for whom test results were received by the Department of Health. A person can be tested by more than one laboratory and can have both positive and negative results. **Therefore, the sum of the numbers in each column will be larger than the total number of people tested.**

Reporting lab	Inconclusive	Negative	Positive	Percent positive	Total
HARTFORD HOSPITAL ANCILLARY LAB		1	1	50%	2
PEACE RIVER MEDICAL CENTER		2			2
HANOVER ENDOSCOPY CENTER		2			2
HORIZON MEDICAL GROUP		2			2
PM PEDIATRICS OF BAYSIDE, PLLC - MANHASSET		2			2
LAKE MARY HEALTH AND REHABILITATION CENTER		1	1	50%	2
UNIVERSITY OF KANSAS MEDICAL CENTER			2	100%	2
LEGACY LABORATORY SERVICES			2	100%	2
ROSS MEDICAL GROUP			2	100%	2
CITRUS PARK			2	100%	2
SHORE MEDICAL CENTER		2			2
REDMED OF CROSSTOWN		1	1	50%	2
COMPREHENSIVE CHILDCARE ASSOCIATES		2			2
ROCKEFELLER UNIVERSITY CLINICAL GENOMICS LABORATOR		2			2
PALOS COMMUNITY HOSPITAL LABORATORY			2	100%	2
ROANE MEDICAL CENTER		1	1	50%	2
ROBERT H JENKINS JR VETERANS' DOMICILIARY HOME OF		2			2
MINUTE-CLINIC DIAGNOSTIC OF VIRGINIA, LLC #2003		1	1	50%	2
VANAYER HEALTHCARE AND REHAB CENTER		2			2
MORRISTOWN MEMORIAL HOSPITAL		2			2
UT MEMPHIS UNIVERSITY HEALTH SERVICES			2	100%	2
CHILDRENS MEDICAL ASSOCIATION			2	100%	2
NATIONWIDE LABORATORY SERVICES		1	1	50%	2
ISLAND DOCTORS DAYTONA			2	100%	2
DISCOVERY VILLAGE AT THE FORUM		2			2
PUTNAM HOSPITAL CENTER LABORATORY		2			2
ORMOND MEDICAL ARTS		1	1	50%	2
ORANGE PARK PEDIATRIC ASSOCIATES			2	100%	2
OKLAHOMA STATE DEPARTMENT OF HEALTH-PUBLIC HEALTH LABORATORY			2	100%	2
DEBARY HEALTH AND REHABILITATION CENTER		2			2
NAVAL BRANCH MEDICAL CLINIC			2	100%	2
CPL LABS			2	100%	2
NOVADX		2			2
REMISE OCCUPATIONAL HEALTH SOLUTIONS INC			2	100%	2
Fort Gaines Health and Rehab		2			2
SCIENTIA DIAGNOSTICS			2	100%	2
CROSSROADS			2	100%	2
THE HOSPITAL OF PROVIDENCE EMERGENCY ROOM			2	100%	2
SEA BREEZE REHAB AND NURSING CENTER			2	100%	2
TIEHH BIOTERRORISM RESPONSE LAB			2	100%	2
SCIENTIFIC LABORATORY COMPANY		2			2
BAPTIST HEALTH MEDICAL CENTER			2	100%	2
LABORATORY SPECIALIST OF MICHIGAN			2	100%	2
ADVENT HEALTH - TUSKAWILLA		2			2
TALLAHASSEE MEMORIAL HEALTHCARE FAMILY MED RESIDENCY			2	100%	2
87TH MEDICAL GROUP - MCGUIRE AMBULATORY CARE FACILITY		2			2

COVID-19: testing by laboratory

Data through Nov 13, 2020 verified as of Nov 14, 2020 at 09:25 AM

Data in this report are provisional and subject to change.

The numbers in the table below represent the number of Florida and non-Florida residents for whom test results were received by the Department of Health. A person can be tested by more than one laboratory and can have both positive and negative results. **Therefore, the sum of the numbers in each column will be larger than the total number of people tested.**

Reporting lab	Inconclusive	Negative	Positive	Percent positive	Total
UNIVERSITY OF MICHIGAN		2			2
UNITED MEMORIAL MEDICAL CENTER			2	100%	2
VAIL VALLEY MEDICAL CENTER			2	100%	2
URGENT DOC - URGENT CARE CLINIC			2	100%	2
JEFFERSON COUNTY HEALTH DEPARTMENT-MONTICELLO		2			2
TRUE HEALTH- HOFFNER		2			2
RAPID CITY RUGENT CARE			2	100%	2
JOHNNIE RUTH CLARKE LAB			2	100%	2
JOSEF SCHENKER MD PC		2			2
STEUBEN COUNTY PUBLIC HEALTH		2			2
MINUTE CLINIC DIAGNOSTIC OF PENNSYLVANIA		2			2
SACRED HEART HOSPITAL ON THE EMERALD			2	100%	2
SCDHEC BUREAU OF LABORATORIES			2	100%	2
SARASOTA MEMORIAL MEDICAL URGENT CARE CENTER			2	100%	2
MINUTECLINIC DIAGNOSTIC OF TEXAS, LLC #7435		2			2
Broadview Multi-Care Center		2			2
RIVERVIEW MEDICAL CLINIC		2			2
BOCA RATON REHABILITATION CENTER			2	100%	2
ADVENTHEALTH CAR CENTER APOPKA			2	100%	2
ALLIED PHYSICIANS GROUP PLLC		2			2
ADVENTIST HINSDALE HOSPITAL LABORATORY			2	100%	2
ALTRU DIAGNOSTICS INC			2	100%	2
SOUTHEAST GEORGIA HEALTH SYSTEM			2	100%	2
ALLEGRO - TAMPA			2	100%	2
BAYMEADOWS PRIMARY CARE		2			2
BENTON PEDIATRICS		2			2
MED LABS DIAGNOSTICS		2			2
APOLLO SURGERY CENTER			2	100%	2
NURSES HELPING HANDS INC ALF		2			2
JOHNSON CITY MEDICAL CENTER		1	1	50%	2
JACKSON MEMORIAL LONG TERM CARE CENTER		2			2
THE REHABILITATION CENTER OF LAKE CITY			2	100%	2
FAST TRACK URGENT CARE CENTER - DOWNTOWN			2	100%	2
NIGHT OWL PEDIATRICS URGENT CARE			2	100%	2
NEW YORK STATE DEPARTMENT OF HEALTH		1	1	50%	2
WHITE WILSON MEDICAL CENTER IMMEDIATE CARE			2	100%	2
VIGILINT HEALTHCARE		1	1	50%	2
TMH EC NORTHEAST LABORATORY			2	100%	2
PM PEDIATRICS OF BAYSIDE PLLC - HOPEWELL JUNCTION		2			2
DICKSON MEDICAL ASSOCIATES PC PATH LAB		2			2
PREMIER LABORATORY SERVICES, LLC			2	100%	2
PLANT CITY PEDIATRICS		2			2
PEACEHEALTH CENTRAL		2			2
ORLANDO ORTHOPAEDIC OUTPATIENT SURGERY CENTER			2	100%	2
DOCTORS URGENT CARE OF LUTZ LLC			2	100%	2
IN & OUT URGENT CARE METAIRIE			2	100%	2

COVID-19: testing by laboratory

Data through Nov 13, 2020 verified as of Nov 14, 2020 at 09:25 AM

Data in this report are provisional and subject to change.

The numbers in the table below represent the number of Florida and non-Florida residents for whom test results were received by the Department of Health. A person can be tested by more than one laboratory and can have both positive and negative results. **Therefore, the sum of the numbers in each column will be larger than the total number of people tested.**

Reporting lab	Inconclusive	Negative	Positive	Percent positive	Total
LACORP		1	1	50%	2
PBC PREMIER FAMILY HEALTH			2	100%	2
MAKO MEDICAL			2	100%	2
ST LUKES HOSPITAL			2	100%	2
MEDICAL CENTER LABORATORY			2	100%	2
LOWELL GENERAL HOSPITAL			2	100%	2
BETTERMED URGENT CARE			2	100%	2
PREMIER MEDICAL ASSOCIATES		2			2
LIFT HEALTH		2			2
VETERANS AFFAIRS MEDICAL CENTER - NEW YORK HARBOR		2			2
LEE CONVENIENT CARE AT SUMMERLIN			2	100%	2
MINUTECLINIC, LLC #05038		2			2
PACIFICA SENIOR LIVING OCALA		2			2
NEBRASKA MEDICAL CENTER			2	100%	2
ST. CLOUD PHARMACY AND WELLNESS CENTER		2			2
MERCY HEALTH LAB		1	1	50%	2
ST VINCENTS AMBULATORY CARE INC DBA			2	100%	2
MINUTECLINIC DIAGNOSTIC OF PA LLC		2			2
FLORIDA MEDICAL CLINIC - MULTI SPECIALTY CAMPUS			2	100%	2
NOVANT HEALTH UVA			2	100%	2
ST CLOUD REGIONAL MEDICAL CENTER CLINICAL LAB			2	100%	2
PEPIN ACADEMIES-PASCO		2			2
Workmens Circle Multicare Center		2			2
TRICORE REFERENCE LABORATORY		1	1	50%	2
PORT SAINT JOHN FAMILY PRACTICE			2	100%	2
DEKALB MEDICAL CENTER LABORATORY			2	100%	2
PRINCETON BMC LABORATORY		2			2
PRECISION DIAGNOSTIC INC		2			2
DELCARE PA			2	100%	2
MEDSTAR HARBOR HOSPITAL			2	100%	2
THE CLUB AT BOYNTON BEACH, LLC			2	100%	2
PUBLIC HEALTH LABORATORY	1		1	50%	2
MEMORIAL HERMANN CONSOLIDATED LABORATORY SERVICES			2	100%	2
MED ONE AT SAINT AUGUSTINE			2	100%	2
LIFE CARE CENTER OF PALM BAY		2			2
YORK HOSPITAL - LABORATORY			2	100%	2
MADISON HOSPITAL LABORATORY			2	100%	2
SHANDS AT LAKE SHORE LAB			2	100%	2
CUMBERLAND MEDICAL CENTER INC		2			2
SOUTH DAKOTA DEPARTMENT OF HEALTH		2			2
VITAS HEALTHCARE CORPORATION OF FLA		2			2
SKIPPACK MEDICAL LAB			2	100%	2
COASTAL SKIN SURGERY AND DERMATOLOGY			2	100%	2
SPARROW CENTRAL LAB			2	100%	2
CHILDRENS MEDICAL CENTER			2	100%	2
CERTIVIA LABORATORIES			2	100%	2

COVID-19: testing by laboratory

Data through Nov 13, 2020 verified as of Nov 14, 2020 at 09:25 AM

Data in this report are provisional and subject to change.

The numbers in the table below represent the number of Florida and non-Florida residents for whom test results were received by the Department of Health. A person can be tested by more than one laboratory and can have both positive and negative results. **Therefore, the sum of the numbers in each column will be larger than the total number of people tested.**

Reporting lab	Inconclusive	Negative	Positive	Percent positive	Total
WALK IN URGENT CARE			2	100%	2
SPECIALTY LABORATORIES			2	100%	2
ROCHESTER GENERAL		2			2
UT SOUTHWESTERN MEDICAL CENTER			2	100%	2
UNIVERSITY OF MARYLAND MEDICAL CENTER			2	100%	2
UT PATH			2	100%	2
UW HOSPITAL AND CLINICS		1	1	50%	2
CONEMAUGH MEMORIAL MEDICAL CENTER		2			2
COMPUNET CLINICAL LAB			2	100%	2
VALDOSTA FAMILY MEDICINE			2	100%	2
COVANCE			2	100%	2
IN AND OUT URGENT CARE			2	100%	2
HOME ACCESS HEALTH			2	100%	2
JRS LABORATORY			2	100%	2
INTERNAL MEDICINE ASSOCIATES-DUNELLON			2	100%	2
HILLVIEW LABORATORY			2	100%	2
HEALTH FIRST ADVENTHEALTH CENTRA CARE COCOA			2	100%	2
HARTFORD HEALTH SERVICES LLC		2			2
JUPITER MEDICAL CENTER			2	100%	2
LAB ALLIANCE OF CNY OPERATIONS CTR		2			2
PEDIATRIC URGENT HEALTH CARE			2	100%	2
VIRTUA MEMORIAL HOSPITAL BURLINGTON COUNTY			2	100%	2
GALEN BAYLOR EXTENSION		2			2
ACCESS PHARMACY		2			2
VILLAGE PLACE NH LLC		2			2
LABS PLUS LLC		2			2
UTMB PATHOLOGY CLINICAL SERVICES LABORATORY			2	100%	2
HOUSTON HEALTH DEPARTMENT - BUREAU OF LABORATORY SERVICES			2	100%	2
MULBERRY CARE CENTER			2	100%	2
UNIVERSITY OF MISSOURI HEALTH CARE			2	100%	2
UNIVERSITY HOSPITAL OF BROOKLYN		2			2
PEDIATRICS AND ADOLESCENT MEDICINE		2			2
PARADIGM LABORATORIES			2	100%	2
FLORIDA COMMUNITY HEALTH CENTERS, INC.			2	100%	2
PHYSICIANS IMMEDIATE CARE AURORA			2	100%	2
STEWART ST ELIZABETH MEDICAL CENTER			2	100%	2
MINUTECLINIC, LLC, DBA MINUTECLINIC #6106		1	1	50%	2
NEMOURS CHILDREN'S URGENT CARE			2	100%	2
TRINITAS REGIONAL MEDICAL CENTER		1	1	50%	2
PALM BAY HOSPITAL CLINICAL LABORATORY			2	100%	2
GLEN OAKS URGENT CARE		2			2
ORLANDO LUTHERAN TOWERS		1	1	50%	2
SPRING HILL REGIONAL HOSPITAL			2	100%	2
GINKGO-IXLAYER		2			2
PALMS REHABILITATION AND HEALTHCARE CENTER			2	100%	2
24 HOUR PEDIATRIC CARE CENTER		1	1	50%	2

COVID-19: testing by laboratory

Data through Nov 13, 2020 verified as of Nov 14, 2020 at 09:25 AM

Data in this report are provisional and subject to change.

The numbers in the table below represent the number of Florida and non-Florida residents for whom test results were received by the Department of Health. A person can be tested by more than one laboratory and can have both positive and negative results. **Therefore, the sum of the numbers in each column will be larger than the total number of people tested.**

Reporting lab	Inconclusive	Negative	Positive	Percent positive	Total
GEISINGER MEDICAL CENTER		2			2
Palms at Ponte Vedra Assisted Living and Memory Care		1	1	50%	2
DEPARTMENT OF HEALTH AND HUMAN SERVICES DIVISION OF BEHAVIORAL HEALTH		1	1	50%	2
BETH ISRAEL MEDICAL CENTER LABS		2			2
DMC UNIVERSITY LABORATORIES		1	1	50%	2
ARKANSAS DEPARTMENT OF HEALTH			2	100%	2
BFT LAB			2	100%	2
BAPTIST HEALTHCARE - LAKEVIEW CENTER INC		2			2
CHEROKEE COUNTY HEALTH AND REHAB CENTER		2			2
BAYLOR COLLEGE OF MEDICINE			2	100%	2
BAYLOR GENETICS		2			2
ALBIBI			2	100%	2
FAMILY MEDICINE OF WESTON LLC			2	100%	2
CRESTVIEW URGENT CARE			2	100%	2
AFC URGENT CARE TYRONE			2	100%	2
CHILDREN'S HEALTHCARE OF ATLANTA/EGLESTON		2			2
EXPRESSCARE URGENT CARE CENTER			2	100%	2
BE Blood Gas 4th FL		2			2
ALVERNO CLINICAL LABORATORIES			2	100%	2
WISE HEALTH SYSTEM		1	1	50%	2
ASCENSION ST MICHAEL'S HOSPITAL LAB		1	1	50%	2
ATLAS GENOMICS			2	100%	2
WOODS OF MANATEE SPRINGS INC, THE		2			2
MINUTE-CLINIC DIAGNOSTIC OF VIRGINIA, LLC #794		2			2
WISCONSIN STATE LABORATORY OF HYGIENE		1	1	50%	2
FIRST CARE - MIDDLESBORO			2	100%	2
MEMORIAL SLOAN KETTERING CANCER CENTER		1	1	50%	2
AFC URGENT CARE		1	1	50%	2
COASTAL FAMILY PRACTICE			2	100%	2
ARLINGTON DIALYSIS CENTER LLC		2			2
AMERICAN MEDICAL LABORATORIES			2	100%	2
MAWD PATHOLOGY GROUP			2	100%	2
BENSONHURST URGENT CARE		2			2
COASTAL MEDICAL LAB			2	100%	2
COMMONWEALTH OF MASSACHUSETTS			2	100%	2
GENETIC ASSAYS INC			2	100%	2
FLORIDA MEDICAL CL ODOM TPA			2	100%	2
BAYCARE MEDICAL GROUP INC			2	100%	2
JACKSON LABORATORY OF GENOMIC MEDICINE		2			2
FLORIDA CLINICAL LABORATORY INC			2	100%	2
BERGEN COUNTY SURGICAL AND ENDOSCOPY CENTER		2			2
GREENVILLE MEMORIAL HOSPITAL LAB			2	100%	2
BELLIN HEALTH LAB			2	100%	2
HELIX MEDICAL CENTERS			2	100%	2
BIOHEALTH MEDICAL LAB INC			2	100%	2
CAPE CORAL URGENT CARE		2			2

COVID-19: testing by laboratory

Data through Nov 13, 2020 verified as of Nov 14, 2020 at 09:25 AM

Data in this report are provisional and subject to change.

The numbers in the table below represent the number of Florida and non-Florida residents for whom test results were received by the Department of Health. A person can be tested by more than one laboratory and can have both positive and negative results. **Therefore, the sum of the numbers in each column will be larger than the total number of people tested.**

Reporting lab	Inconclusive	Negative	Positive	Percent positive	Total
ADVICE FOR OPTIMAL WELLNESS			2	100%	2
ALLIANCE FOR MULTISPECIALTY RESEARCH		2			2
ADVENTHEALTH MEDICAL GROUP FAMILY MEDICINE AT			2	100%	2
ASSOCIATES MD CYPRESS CREEK			2	100%	2
ASPEN VALLEY HOSPITAL			2	100%	2
DOC SMILEYS URGENT CARE LLC			2	100%	2
ADVANCED RESEARCH FOR HEALTH IMPROVEMENT		1	1	50%	2
BROOKDALE SENIOR LIVING			2	100%	2
ACL LABORATORIES INDUSTRIAL TOXICOLOGY			2	100%	2
AHEC CLINIC		1	1	50%	2
CRUC CMCH-COVID-19		2			2
ADVANCED URGENT CARE CENTER OF THE UPPER KEYS			2	100%	2
ADVANCED URGENT CARE LLC			2	100%	2
BRITO MEDICAL CENTER			2	100%	2
FIRST CHOICE MEDICAL PC			2	100%	2
LAKE PARK OF MADISON		2			2
GEORGIA DEPARTMENT OF PUBLIC HEALTH			2	100%	2
EMORY UNIVERSITY HOSPITAL			2	100%	2
ADVANCED MEDICAL CARE			2	100%	2
FLORIDA KEYS PED & ADOLES CTR			2	100%	2
BROOKDALE PANAMA CITY		2			2
MOBILE COUNTY HEALTH DEPARTMENT		1	1	50%	2
NLC LABS			2	100%	2
CRUCIAL CARE			2	100%	2
ST. JOSEPH REGIONAL MEDICAL CENTER			2	100%	2
NORTH DAKOTA DEPT OF HEALTH MICROBIOLOGY			2	100%	2
ORANGE COUNTY HEALTH DEPARTMENT		1	1	50%	2
SOUTHSIDE FAMILY MEDICAL		2			2
HCR MANOR CARE SERVICES OF FLORIDA III INC		2			2
NATIONAL JEWISH HEALTH			2	100%	2
NEW BRIDGE MEDICAL CENTER		2			2
SPRINGS MEDICAL LAB		1	1	50%	2
TERRACE OF ST CLOUD, THE		1	1	50%	2
UW MEDICINE VIROLOGY LAB			2	100%	2
NORTHWELL HEALTH			2	100%	2
EPIC REFERENCE LABS INC			2	100%	2
NOVA SOUTHEASTERN UNIVERSITY - STUDENT MEDICAL CTR			2	100%	2
OCOEE PEDIATRICS		2			2
Good Samaritan Society Kissimmee Village		2			2
SUNCOAST BLOOD BANK			2	100%	2
SYLVAN NURSING			2	100%	2
UC CORAL GABLES			2	100%	2
VALLEY BAPTIST MEDICAL CENTER: BROWNSVILLE			2	100%	2
CULLMAN REGIONAL MEDICAL CENTER		2			2
SANFORD REGIONAL HOSPITAL WORTHINGTON		2			2
SANFORD MOBILE LAB			2	100%	2

COVID-19: testing by laboratory

Data through Nov 13, 2020 verified as of Nov 14, 2020 at 09:25 AM

Data in this report are provisional and subject to change.

The numbers in the table below represent the number of Florida and non-Florida residents for whom test results were received by the Department of Health. A person can be tested by more than one laboratory and can have both positive and negative results. **Therefore, the sum of the numbers in each column will be larger than the total number of people tested.**

Reporting lab	Inconclusive	Negative	Positive	Percent positive	Total
VIRGINIA DEPT OF HEALTH OFFICE OF EPIDEMIOLOGY			2	100%	2
RUSH UNIVERSITY MEDICAL CENTER LABORATORY			2	100%	2
MONTEFIORE MEDICAL CENTER LABS MONTEFIORE		1	1	50%	2
PTC LABORATORIES			2	100%	2
RUSSELL MEDICAL CENTER		2			2
TARPON SPRINGS PEDIATRICS, LLC			1	100%	1
HEALTHCARE FOR THE HOMELESS			1	100%	1
MEDICAL CENTER AT OCEAN REEF,THE		1			1
UNIVERSITY OF WASHINGTON MEDICAL CENTER (UWMC) EMERGENCY DEPT.			1	100%	1
Florida Clinical Laboratory			1	100%	1
TENNESSEE DEPARTMENT OF HEALTH (TDH) - REGIONAL LABORATORY			1	100%	1
THE MARY IMOGENE BASSETT HOSPITAL COOPERSTOWN LAB		1			1
TERRELL URGENT CARE			1	100%	1
MANOR CARE NURSING CENTER OF SARASOTA FL LLC			1	100%	1
THOMAS HOSPITAL			1	100%	1
HEALTH ALLIANCE			1	100%	1
TNC WALK IN CLINIC		1			1
METRO HEALTH HOSPITAL LABORATORY		1			1
Manatee Springs Rehabilitation and Nursing Center		1			1
SIGNATURE CARE LEWISVILLE-EMERGENCY CENTER			1	100%	1
HOLMES REG MED CENTER CLINICAL LAB			1	100%	1
ORDRS, INC.			1	100%	1
PHYSICIANS PRIMARY CARE LEHIGH PEDS			1	100%	1
UNIVERSITY HOSPITALS OF CLEVELAND			1	100%	1
UNITED HEALTHCARE			1	100%	1
SYNERGENE LABORATORY			1	100%	1
MEMORIAL HEALTH SYSTEM		1			1
US LABORATORIES			1	100%	1
ST. LUCIE COUNTY HEALTH DEPARTMENT		1			1
FLORIDA HOSPITAL APOPKA			1	100%	1
ST CATHERINE HOSPITAL LABORATORY			1	100%	1
PENINSULA REGIONAL MED CTR LAB			1	100%	1
HALEYVILLE HEALTH CARE CENTER		1			1
PALM SPRINGS GENERAL HOSPITAL			1	100%	1
TREASURE COAST MEDICAL CONCIERGE LLC			1	100%	1
THE LITTLE CLINIC			1	100%	1
PALM COAST DRAW STATION/AMERICAN HEALTH ASSOCIATES		1			1
GRAND VIEW HOSPITAL			1	100%	1
PALMS OF FT MYERS,THE			1	100%	1
PEDIATRIC ASSOCIATES - JACKSONVILLE			1	100%	1
PATHOLOGYT & LAB MEDICINE SERVICES			1	100%	1
SPECIALTY DRUG TESTING			1	100%	1
PALMETTO PRIMARY CARE PHYSICIANS			1	100%	1
SPINE & PAIN CONSULTANT PLLC		1			1
THYROID SPECIALTY LABORATORY			1	100%	1
TAMPA GENERAL MEDICAL GROUP LABORATORY HEALTHPARK			1	100%	1

COVID-19: testing by laboratory

Data through Nov 13, 2020 verified as of Nov 14, 2020 at 09:25 AM

Data in this report are provisional and subject to change.

The numbers in the table below represent the number of Florida and non-Florida residents for whom test results were received by the Department of Health. A person can be tested by more than one laboratory and can have both positive and negative results. **Therefore, the sum of the numbers in each column will be larger than the total number of people tested.**

Reporting lab	Inconclusive	Negative	Positive	Percent positive	Total
THE PALACE AT HOMESTEAD		1			1
SYNAPSE ANALYTICAL LABS		1			1
SUNY AT STONY BROOK			1	100%	1
SMITH NORTHVIEW HOSPITAL LAB			1	100%	1
TAYLOR CARE CENTER			1	100%	1
ST. LUKE'S HOSPITAL - BETHLEHEM CAMPUS		1			1
UMHC HOLLYWOOD LABORATORY			1	100%	1
STARLING AT NOCATEE			1	100%	1
ST VINCENT'S ST CLAIR		1			1
URGENT DOC -NACOGODOCHES CLINIC			1	100%	1
THE INTERNAL MEDICAL GROUP		1			1
FLORIDA HOSPITAL ORMOND BEACH			1	100%	1
MEDEX MEDICAL EXPRESS OF PALATKA LLC			1	100%	1
STARR COUNTY MEMORIAL HOSPITAL			1	100%	1
CAREWELL 203			1	100%	1
ALL PEDIATRIC CARE PA			1	100%	1
ADVICE FOR OPTIMAL WELLNESS, INC			1	100%	1
OAKWOOD HOSPITAL - SOUTHSHORE			1	100%	1
NEW YORK UNIVERSITY MEDICAL CENTER			1	100%	1
PRACTITIONERS IN MOTION			1	100%	1
YUMA REGIONAL MEDICAL CENTER			1	100%	1
REELFOOT FAMILY WALK IN CLINIC			1	100%	1
CARENOW-LEBANON			1	100%	1
CLIFTON-FINE HOSPITAL LABORATORY		1			1
CHARLOTTE CHD PORT CHARLOTTE		1			1
MOUNT SINAI HOSPITAL			1	100%	1
RENAISSANCE SENIOR LIVING		1			1
ADVENTHEALTH MEDICAL GROUP FAMILY & INTERNAL			1	100%	1
CATHEDRAL GERONTOLOGY CENTER DBA CATHEDRAL CARES			1	100%	1
ADVENTHEALTH MEDICAL GROUP PEDIATRICS AT			1	100%	1
REGIONAL MEDICAL LABORATORY			1	100%	1
CDRX INFUSION			1	100%	1
WESTOX LABS		1			1
WESTON COUNTY HEALTH SERVICES			1	100%	1
PRIME CARE FAMILY MEDICINE			1	100%	1
PUTNAM CO HOSPITAL-D/B/A ASBURY TOWERS		1			1
PROPATH			1	100%	1
WELLINGTON WEST 100176			1	100%	1
WASHINGTON STATE DEPARTMENT OF HEALTH PUBLIC HEALTH LABORATORIES			1	100%	1
NORTHWEST FLORIDA SLEEP			1	100%	1
BASCOM PALMER-MICRO LAB			1	100%	1
BEAUMONT HOSPITAL, GROSSE POINTE			1	100%	1
PREMIER PEDIATRICS			1	100%	1
ALOHA HOME CARE LLC DBA ACCENTCARE HOME HEALTH OF		1			1
ALTA BATES SUMMIT MEDICAL CENTER CLINICAL LAB			1	100%	1
BEAUFORT MEMORIAL			1	100%	1

COVID-19: testing by laboratory

Data through Nov 13, 2020 verified as of Nov 14, 2020 at 09:25 AM

Data in this report are provisional and subject to change.

The numbers in the table below represent the number of Florida and non-Florida residents for whom test results were received by the Department of Health. A person can be tested by more than one laboratory and can have both positive and negative results. **Therefore, the sum of the numbers in each column will be larger than the total number of people tested.**

Reporting lab	Inconclusive	Negative	Positive	Percent positive	Total
ATHENS LIMESTONE HOSPITAL		1			1
NORTH BROWARD MEDICAL CENTER			1	100%	1
WHEATON FRANCISCAN LABORATORY			1	100%	1
APC PEDIATRICS			1	100%	1
COMMUNITY MEDICAL AND DENTAL CARE INC		1			1
ST MARY'S OF SAGINAW		1			1
CALIFORNIA DIVISION OF COMMUNICABLE DISEASE CONTROL			1	100%	1
ST VINCENT'S AMBULATORY CARE INC			1	100%	1
DOCTOR'S CENTER,THE			1	100%	1
VIERA HEALTH AND REHABILITATION CENTER			1	100%	1
MINUTECLINIC DIAGNOSTIC OF OHIO #6192		1			1
DIAGNOSTIC & MEDICAL SPECIALISTS OF GREENWICH		1			1
PM PEDIATRICS OF SELDEN PLLC		1			1
POETS WALK SARASOTA			1	100%	1
CARENOW URGENT CARE-WEST END		1			1
ELMHURST MEMORIAL HOSPITAL			1	100%	1
FAMILY HEALTH CENTERS OF SOUTHWEST FLORIDA INC			1	100%	1
STEPHENS COUNTY HOSPITAL			1	100%	1
EAST TENNESSEE STATE UNIVERSITY		1			1
UPSON REGIONAL MEDICAL CENTER			1	100%	1
VENICE REGIONAL BAYFRONT HEALTH (PULMONARY)			1	100%	1
ST. MICHAEL'S ELITE HOSPITAL			1	100%	1
MINNESOTA DEPARTMENT OF HEALTH LABORATORY			1	100%	1
ADVANCED URGENT CARE OF MARATHON			1	100%	1
RIVERSIDE COUNTY PUBLIC HEALTH LABORATORY			1	100%	1
ADVANCED PEDIATRICS OF BOCA LLC			1	100%	1
BOONE DRUG & HEALTHCARE AT DEERFIELD			1	100%	1
CSL PLASMA INC			1	100%	1
RENOWN REGIONAL MEDICAL CENTER			1	100%	1
COMMUNITY MEDICAL CENTER-ORANGE CITY		1			1
ADVENT HEALTH - OWASA			1	100%	1
POMONA VALLEY COMMUNITY HOSPITAL			1	100%	1
DERMDX, DIV OF AURORA DIAGNOSTICS/BERNHARDT LAB		1			1
VILLAGES HEALTH SYSTEM, LLC, THE			1	100%	1
VAULT HEALTH			1	100%	1
VAULT MEDICAL SERVICES			1	100%	1
CVS HEALTH, #2043		1			1
WANTAGH URGENT CARE		1			1
CSL PLASMA LAB			1	100%	1
SAINT JOSEPH'S HOSPITAL AND MEDICAL CENTER		1			1
SACRED HEART MEDICAL CENTER			1	100%	1
SPRINGFIELD HOSPITAL			1	100%	1
DALLAS MEDICAL CENTER			1	100%	1
DAYTONA BEACH CENTRA CARE			1	100%	1
DOCTOR'S IN-HOUSE LAB/COMMUNITY HEALTH CENTERS OF PINELLAS - JOHNNIE R			1	100%	1
COMPASSION PEDIATRICS			1	100%	1

COVID-19: testing by laboratory

Data through Nov 13, 2020 verified as of Nov 14, 2020 at 09:25 AM

Data in this report are provisional and subject to change.

The numbers in the table below represent the number of Florida and non-Florida residents for whom test results were received by the Department of Health. A person can be tested by more than one laboratory and can have both positive and negative results. **Therefore, the sum of the numbers in each column will be larger than the total number of people tested.**

Reporting lab	Inconclusive	Negative	Positive	Percent positive	Total
CRESTVIEW IMMEDIATE CARE LL			1	100%	1
SKYRIDGE CLINICAL ASSOCIATES		1			1
DOCTORS HOSPITAL OF LAREDO			1	100%	1
FIT4LIFE MEDICAL CENTER			1	100%	1
FLORIDA DIGESTIVE AND LIVER SPECIALISTS			1	100%	1
FORT LOUDOUN PRIMARY CARE		1			1
EASTMAN HEALTHCARE & REHAB		1			1
EXPRESS LAB LIVINGSTON			1	100%	1
EXPRESS URGENT CARE LLC			1	100%	1
SOLARIS HEALTHCARE PALATKA		1			1
ST LUKES ROOSEVELT LABORATORY		1			1
ST JOHNS PEDIATRICS PA		1			1
FLORIDA DEPARTMENT OF HEALTH IN CITRUS COUNTY		1			1
EXPEDIAN URGENT CARE			1	100%	1
EXPRESS CARE OF THE SHOALS		1			1
FAIRFIELD MEDICAL CENTER			1	100%	1
CFHC - FROSTPROOF			1	100%	1
CLINICAL LABORATORY DEPARTMENT			1	100%	1
COLONIAL MEDICAL CENTER-EAST ORLANDO			1	100%	1
COMMONS AT ORLANDO LUTHERAN TOWERS SNF			1	100%	1
ST BARNABAS HOSPITAL		1			1
CHATSWORTH ASSISTED LIVING COMMUNITY AT PGA NATIONAL			1	100%	1
CHRISTUS SPOHN HOSPITAL			1	100%	1
USF PHYSICIANS GROUP			1	100%	1
JS HEALTHCARE			1	100%	1
KANA MEDICAL			1	100%	1
INTERLACHEN PEDIATRICS PA		1			1
IVAN, MAYA			1	100%	1
UTAH DEPARTMENT OF HEALTH			1	100%	1
KEY TRAINING CENTER			1	100%	1
LAKE COMMUNITY ACTION AGENCY		1			1
LAREDO EMERGENCY ROOM			1	100%	1
FLORIDA HEART & VASCULAR MULTISPECIALTY GROUP PA			1	100%	1
UNIVERSITY OF BALTIMORE WASHINGTON MEDICAL CENTER			1	100%	1
Lab MSMC Hialeah			1	100%	1
LABORATORIO BUENA SALUD			1	100%	1
INTEGRATED GENETICS SEQUENOM		1			1
HAWAII DEPARTMENT OF HEALTH LAB			1	100%	1
Whispering Oaks			1	100%	1
HENRICO DOCTOR'S LABORATORY			1	100%	1
GROWING TOGETHER PEDIATRICS, LLC		1			1
Gulf Shore Care Center			1	100%	1
HAVASU REGIONAL MEDICAL CENTER			1	100%	1
HIGHLAND PARK LAKEWOOD PRESTON HOLLOW			1	100%	1
WALGREENS #06025		1			1
WALGREENS #05477		1			1

COVID-19: testing by laboratory

Data through Nov 13, 2020 verified as of Nov 14, 2020 at 09:25 AM

Data in this report are provisional and subject to change.

The numbers in the table below represent the number of Florida and non-Florida residents for whom test results were received by the Department of Health. A person can be tested by more than one laboratory and can have both positive and negative results. **Therefore, the sum of the numbers in each column will be larger than the total number of people tested.**

Reporting lab	Inconclusive	Negative	Positive	Percent positive	Total
IMA MEDICAL CENTER		1			1
HOLIDAY MEDICAL ASSOCIATES			1	100%	1
WARD MEMORIAL HOSPITAL		1			1
WALKIN MEDICAL URGENT CARE,NEW CITY			1	100%	1
ADVANCE GASTROENTEROLOGY			1	100%	1
VALLEY HOSPITAL MEDICAL CENTER		1			1
ADVANCED MEDICAL LABORATORIES (AML)			1	100%	1
VISTA DEL SOL MED ASSOC		1			1
VIRTUA WEST JERSEY HOSPITAL		1			1
VILLAGES REHABILITATION AND NURSING CENTER		1			1
ALABAMA REFERENCE LAB			1	100%	1
BAPTIST HEALTH LEXINGTON			1	100%	1
BETHESDA COMMUNITY HEALTH CENTER			1	100%	1
BETHPAGE EXTENDED HOURS CENTER		1			1
ASCENSION ST VINCENT'S MEDICAL CENTER			1	100%	1
AVERA SACRED HEART HOSPITAL			1	100%	1
UNIVERSITY URGENT CARE			1	100%	1
VITAE DIAGNOSTICS			1	100%	1
AZALEALAND NURSING HOME		1			1
WEST COAST PEDIATRICS			1	100%	1
BAPTIST EMERGENCY HOSPITAL KELLY			1	100%	1
ADVENTHEALTH HOSPICE CARE CENTRAL FLORIDA		1			1
WYOMING PUBLIC HEALTH LAB			1	100%	1
APS-SUMMIT CARE PHARMACY, LLC DBA OMNICARE		1			1
BAYA URGENT CARE LLC			1	100%	1
BRANDON COMMUNITY HEALTH CENTER		1			1
BRANDON REGIONAL EMERGENCY CTR			1	100%	1
WELLNOW URGENT CARE-OSWEGO			1	100%	1
BEAUMONT REFERENCE LABORATORY			1	100%	1
WIREGRASS MEDICAL CENTER			1	100%	1
WINDSOR MANOR			1	100%	1
TAYLOR MANOR		1			1
TALLAHASSEE DEVELOPMENTAL CENTER		1			1
DEPARTMENT OF HEALTH AND ENVIRONMENTAL CONTROL			1	100%	1
COBLESKILL REGIONAL HOSPITAL		1			1
CONSULATE HEALTH CARE OF VERO BEACH			1	100%	1
TELEVISIT PALM BAY FAMILY PRACTICE			1	100%	1
DEPT OF VA MEDICAL CENTER - MIAMI			1	100%	1
ENZO LABS INC			1	100%	1
ESOTERIC LAB			1	100%	1
ST.ELIZABETH HEALTH CENTER	1				1
DOCTORS MEMORIAL HOSP HOME HEALTH CARE		1			1
STONECREST MEDICAL CENTER		1			1
DUKE UNIVERSITY POINT OF CARE TESTING PROGRAM			1	100%	1
CLAYMED OF NORTH FLORIDA			1	100%	1
UMASS MEMORIAL/MARLBORO HOSPITAL			1	100%	1

COVID-19: testing by laboratory

Data through Nov 13, 2020 verified as of Nov 14, 2020 at 09:25 AM

Data in this report are provisional and subject to change.

The numbers in the table below represent the number of Florida and non-Florida residents for whom test results were received by the Department of Health. A person can be tested by more than one laboratory and can have both positive and negative results. **Therefore, the sum of the numbers in each column will be larger than the total number of people tested.**

Reporting lab	Inconclusive	Negative	Positive	Percent positive	Total
UF KANAPAHA LAB BEAKER		1			1
CENTRAL DUPAGE HOSPITAL			1	100%	1
BIODORON LABORATORIES			1	100%	1
BRANDYWYNE HEALTH CARE CENTER			1	100%	1
BRISTOL REGINAL MEDICAL CENTER			1	100%	1
BUFFALO VAMC			1	100%	1
CHI ST. LUKE'S HEALTH BCM MEDICAL CENTER			1	100%	1
CHILDREN'S MEDICAL GROUP		1			1
CHRISTIANA HOSPITAL		1			1
CAREHERE HUDSON BAY			1	100%	1
CAREWELL JW - WORCESTER LNC			1	100%	1
CAROMONT HEALTH			1	100%	1
PARK AVENUE PEDIATRICS PC		1			1
OVIEDO CHILDRENS HEALTH CENTER LLC		1			1
PALM BEACH COUNTY HEALTH DEPT.			1	100%	1
Oakview Manor Health and Rehab		1			1
OHIO DEPARTMENT OF HEALTH			1	100%	1
OMNICARE PHARMACY OF TEXAS 1, LP		1			1
PEDIATRIC ASSOCIATES - MIAMI LAKES		1			1
PRIMARY CARE MEDICINE			1	100%	1
PRIME CARE ONE LLC/HARBORCHASE OF VENICE			1	100%	1
PROGENESIS INC			1	100%	1
ORLANDO MEDICAL CENTER PL			1	100%	1
PHYSICIANS IMMEDIATE CARE ELGIN			1	100%	1
PHYSICIANS REGIONAL MEDICAL CTR - COLLIER BLVD			1	100%	1
NAPHCARE INC		1			1
Masonic Medical Research Institute			1	100%	1
PINNACLE DIALYSIS		1			1
MEDICAL ASSOCIATES OF CARTER		1			1
LIFE CARE CENTER OF HILTON HEAD		1			1
MAIN STREET MEDICAL CENTER OF CRESTVIEW PA			1	100%	1
PRISMA HEALTH TUOMEY LABORATORY			1	100%	1
MIAMI CHILDRENS HOSPITAL MIDTOWN OUTPATIENT CENTER			1	100%	1
PENSACOLA PATHOLOGY		1			1
PELICAN STATE OUTPATIENT CENTER			1	100%	1
MYTEST DIAGNOSTICS			1	100%	1
MOUNT SINAI BROOKLYN LABORATORY		1			1
MRMC LAB MICRO			1	100%	1
MULBERRY'S MOBILE PROVIDER SERVICES LLC			1	100%	1
REGIONAL MEDICAL CENTER BAYONET POINT			1	100%	1
SAINT JOSEPHS HOSPITAL OF ATLANTA			1	100%	1
SCRIPPS CLINIC MEDICAL			1	100%	1
PROFESSIONAL HEALTH EXAMINERS			1	100%	1
QUALITY LAB			1	100%	1
VITAL CARE URGENT CARE			1	100%	1
SEATTLE-KING COUNTY			1	100%	1

COVID-19: testing by laboratory

Data through Nov 13, 2020 verified as of Nov 14, 2020 at 09:25 AM

Data in this report are provisional and subject to change.

The numbers in the table below represent the number of Florida and non-Florida residents for whom test results were received by the Department of Health. A person can be tested by more than one laboratory and can have both positive and negative results. **Therefore, the sum of the numbers in each column will be larger than the total number of people tested.**

Reporting lab	Inconclusive	Negative	Positive	Percent positive	Total
URGENT CARE AND SURGERY CENTER			1	100%	1
UNIVERSITY OF MARYLAND PATHOLOGY ASSOCIATES			1	100%	1
SPECTRUM LUDINGTON			1	100%	1
SIGNATURE CARE MIDLAND			1	100%	1
USC VERDUGO HILLS HOSPITAL			1	100%	1
SOUTH DADE NURSING & REHABILITATION CENTER			1	100%	1
POUDRE VALLEY HOSPITAL			1	100%	1
RHODE ISLAND DEPARTMENT OF HEALTH			1	100%	1
ROYAL CARE OF AVON PARK			1	100%	1
ROYAL PALM PEDIATRICS			1	100%	1
RAMBAM URGENT CARE			1	100%	1
Regency Square			1	100%	1
REGENTS PARK AT AVENTURA		1			1
SCIENCE CARE			1	100%	1
PARKWAY REGIONAL MEDICAL CENTER LAB			1	100%	1
PEDIATRIC HEALTH CARE ALLIANCE, NORTH SIDE			1	100%	1
PELICAN LANDING		1			1
SHEEPSHEAD BAY URGENT CARE		1			1
PANCARE HEALTH - BONIFAY K-8			1	100%	1
WOODLAND TOWERS			1	100%	1
ST. MARY MEDICAL CENTER		1			1
KENTUCKY CABINET FOR HEALTH AND FAMILY SERVICES			1	100%	1
KETTERING MEDICAL CENTER			1	100%	1
IDAHO HEALTH DEPARTMENT			1	100%	1
TAMPA INTERNATIONAL AIRPORT			1	100%	1
INNOVATIVE HEALTH DIAGNOSTIC OF CALIFORNIA			1	100%	1
KEY WEST BRANCH MEDICAL CLINIC			1	100%	1
SOUTHWEST REGIONAL PCR LABORATORY			1	100%	1
LABORATORY COPORATION OF AMERICA			1	100%	1
SOUTH LAKE FAMILY HEALTH CENTER			1	100%	1
KINGS BAY PEDIATRICS LLC			1	100%	1
SPECTRUM LABORATORY			1	100%	1
L3HARRIS FAMILY MEDICAL CENTER			1	100%	1
TENNESSEE VALLEY HCS			1	100%	1
GAMMA HEALTHCARE, INC		1			1
TMH CANCER CENTER LABORATORY			1	100%	1
GENESIS MICROBIOLOGY LAB		1			1
FLORIDA HOSPITAL WINTER PARK			1	100%	1
FRESENIUS KIDNEY CARE FORT WALTON BEACH			1	100%	1
GALVESTON COUNTY HEALTH DISTRICT			1	100%	1
GLEN FALLS HOSPITAL DEPARTMENT OF PATHOLOGY		1			1
HAWAII DEPARTMENT OF HEALTH			1	100%	1
HOLYOKE MEDICAL CENTER			1	100%	1
TENNOVA ER - SANGO			1	100%	1
GSM OCED Subsection			1	100%	1
GWINNETT MEDICAL CENTER			1	100%	1

COVID-19: testing by laboratory

Data through Nov 13, 2020 verified as of Nov 14, 2020 at 09:25 AM

Data in this report are provisional and subject to change.

The numbers in the table below represent the number of Florida and non-Florida residents for whom test results were received by the Department of Health. A person can be tested by more than one laboratory and can have both positive and negative results. **Therefore, the sum of the numbers in each column will be larger than the total number of people tested.**

Reporting lab	Inconclusive	Negative	Positive	Percent positive	Total
HANCOCK REGIONAL HOSPITAL		1			1
RIO PINAR HEALTH CARE			1	100%	1
REEVES COUNTY HOSPITAL DISTRICT			1	100%	1
Mt Sinai Aventura			1	100%	1
MID FLORIDA COMMUNITY SERVICES			1	100%	1
SAINT ALPHONSUS REGIONAL MEDICAL CENTER			1	100%	1
MINIUTECLINIC DIAG OF IND, LLC #6553		1			1
NEW YORK PRESBYTERIAN HOSPITAL			1	100%	1
OCCUPATIONAL HEALTH CENTER		1			1
OCEAN MEDICAL CENTER		1			1
LEGACY ER & URGENT CARE - FRISCO WEST			1	100%	1
NFRC CLINICAL LAB			1	100%	1
NORDX			1	100%	1
NORTHEAST PEDIATRICS			1	100%	1
SANTA MONICA CA-UCLA MC			1	100%	1
LOYOLA UNIVERSITY MEDICAL CENTER LABORATORY			1	100%	1
LP ELIZABETHTON		1			1
MADISON COUNTY MEMORIAL HOSPITAL LABORATORY		1			1
LABRADOR PRIMARY CARE CENTER			1	100%	1
LIFE CARE CENTER OF PORT ST. LUCIE		1			1
SOLARIS HEALTHCARE PLANT CITY		1			1
MD NOW MEDICAL CENTERS INC			1	100%	1
MEDICAL ARTS LABORATORY			1	100%	1
Medicalodges Neosho			1	100%	1
SARASOTA - ROBERT L TAYLOR COMMUNITY CENTER			1	100%	1
SIGNATURE CARE COLLEGE STATION			1	100%	1
SHELBYVILLE HOSPITAL COMPANY		1			1
MEDEXPRESS URGENT CARE - DELAND			1	100%	1
HOWELL BRANCH COURT			1	100%	1
VETERANS AFFAIRS MEDICAL CENTER - GREATER LOS ANGELES			1	100%	1
LRGHEALTHCARE		1			1
MACCLENNY NURSING AND REHAB			1	100%	1
DSI LABORATORIES-NAPLES-7TH			1	100%	1
DR. PHILLIPS MEDICAL WELLNESS CENTER			1	100%	1
VALLEY MEDICAL LABORATORY			1	100%	1
DESERT HOSPITAL/CPHU CLINICAL LABORATORY			1	100%	1
CORDOVA FAMILY PRACTICE			1	100%	1
MERITER LABORATORIES			1	100%	1
COOK HOSPITAL AND CARE CENTER		1			1
MED TECH CLINICAL LABORATORY		1			1
CVS HEALTH, #5962		1			1
MEDICAL LIFE-INC GUIDEWELL EMERGENCY MEDICINE			1	100%	1
MARINA DEL REY HOSPITAL LAB			1	100%	1
ManorCare Rehabilitation Center- Decatur		1			1
EXPRESS DOCS LLC			1	100%	1
THE HEART HOSPITAL BAYLOR PLANO			1	100%	1

COVID-19: testing by laboratory

Data through Nov 13, 2020 verified as of Nov 14, 2020 at 09:25 AM

Data in this report are provisional and subject to change.

The numbers in the table below represent the number of Florida and non-Florida residents for whom test results were received by the Department of Health. A person can be tested by more than one laboratory and can have both positive and negative results. **Therefore, the sum of the numbers in each column will be larger than the total number of people tested.**

Reporting lab	Inconclusive	Negative	Positive	Percent positive	Total
The Palms Nursing and Rehabilitation		1			1
MARYLAND DEPARTMENT OF HEALTH AND MENTAL HYGIENE			1	100%	1
EXCEPTIONAL EMERGENCY CENTER			1	100%	1
EASTSIDE MEDICAL CLINIC		1			1
EAST END PEDIATRICS		1			1
VA OPTOMETRY CLINIC			1	100%	1
TRUMAN MEDICAL CENTER - HOSPITAL HILL			1	100%	1
EDGAR PRICE FAMILY & CHILDREN HEALTHCARE CENTER			1	100%	1
UPMC NORTHWEST HOSPITAL			1	100%	1
MISSION HOSPITAL			1	100%	1
ORMC-ARDEN/EOI			1	100%	1
CARRINGTON PLACE OF ST PETE LLC		1			1
CAROLINAS HEALTHCARE SYSTEM LAB			1	100%	1
OPTUMCARE FLORIDA LLC			1	100%	1
CENTRAL FLORIDA HOSPITALIST			1	100%	1
CEDARS-SINAI MEDICAL CENTER			1	100%	1
PORT ORANGE NURSING & REHAB			1	100%	1
ROCKWALL URGENT CARE			1	100%	1
Manorcare Health Services West Reading North		1			1
SELF REGIONAL HEALTHCARE			1	100%	1
CARENOW URGENT CARE - EAST NASHVILLE		1			1
PROGRESS PHARMACY INC			1	100%	1
RCP OF MEMORIAL WEST			1	100%	1
COLLIER HMA PHYSICIAN MANAGEMENT, LLC			1	100%	1
NORTH SHORE HEMATOLOGY-ONCOLOGY ASSOCIATES		1			1
NORTHCREST MEDICAL CENTER			1	100%	1
NDX-CORE LAB			1	100%	1
COMMUNITY MEDICAL CARE CENTER INC			1	100%	1
NEW GEN LABS			1	100%	1
Vi at Aventura		1			1
NORTON HEALTHCARE			1	100%	1
OMAHA VA MEDICAL CENTER			1	100%	1
ONPOINT URGENT CARE			1	100%	1
VIVEX/UMTB BIOMEDICAL			1	100%	1
WYOMING COUNTY COMMU		1			1
NORTHEAST TEXAS DIALYSIS		1			1
MDS PHARMA SERVICES		1			1
NEMOURS CHILDREN'S PRIMARY CARE, ST CLOUD			1	100%	1
NEIGHBORCARE PHARMACY SERVICES		1			1
PHYSICIANS PREMIER			1	100%	1
PALM BEACH DIABETES AND ENDOCRINE SPECIALISTS, PA			1	100%	1
PALM HARBOR FAMILY PRACTICE & WALK-IN			1	100%	1
PARKLAND HEALTH & HOSPITAL			1	100%	1
PHYSICIANS STAT LAB INC		1			1
RIVIERA BEACH HEALTH CENTER LAB			1	100%	1
MONMOUTH MEDICAL CENTER		1			1

COVID-19: testing by laboratory

Data through Nov 13, 2020 verified as of Nov 14, 2020 at 09:25 AM

Data in this report are provisional and subject to change.

The numbers in the table below represent the number of Florida and non-Florida residents for whom test results were received by the Department of Health. A person can be tested by more than one laboratory and can have both positive and negative results. **Therefore, the sum of the numbers in each column will be larger than the total number of people tested.**

Reporting lab	Inconclusive	Negative	Positive	Percent positive	Total
MIZELL MEMORIAL HOSPITAL			1	100%	1
MOUNT SINAI BETH ISRAEL BROOKLYN LAB			1	100%	1
RAPID CITY REGIONAL HOSPITAL -579 ATTN. LABORATORY		1			1
MORNINGSIDE NURSING AND REHABILITATION		1			1
HERNANDO COUNTY HEALTH DEPT			1	100%	1
FLORIDA HOSPITAL TRANSPLANT CENTER		1			1
HOUSTON DEPARTMENT OF HEALTH AND HUMAN SERVICES			1	100%	1
FLORIDA SCHOOL FOR THE DEAF AND THE BLIND			1	100%	1
HEARTLAND PEDIATRICS OF LAKE WALES			1	100%	1
FLORIDA MEDICAL CLINIC IM MLK		1			1
OCALA REGIONAL DIALYSIS- NORTH			1	100%	1
ONE MEDICAL GROUP		1			1
ORCHID TERRACE		1			1
OXY-GENLAB			1	100%	1
NYC PUBLIC HEALTH LABS			1	100%	1
LAKE REGIONAL HEALTH			1	100%	1
LAWRENCE GENERAL HOSPITAL			1	100%	1
MISSOURI DEPARTMENT OF HEALTH AND SENIOR SERVICES - STATE PH LAB		1			1
SOUTH FLORIDA FAMILY HEALTH & RESEARCH CTR			1	100%	1
SOUTHERN HILLS MEDICAL CENTER			1	100%	1
MEMORIAL HEALTH UNIVERSITY MEDICAL CENTER			1	100%	1
MERCYONE DES MOINES MEDICAL CENTER			1	100%	1
SONNI'S PEDIATRICS			1	100%	1
MERCY - NORTH IOWA			1	100%	1
SPECTRUM HEALTH			1	100%	1
SUN CLINICAL LABORATORIES			1	100%	1
SV MOBILE HEALTH			1	100%	1
The Grove Health and Rehabilitation			1	100%	1
MEDICAL CENTER OF CENTRAL GEORGIA			1	100%	1
STEWART ROCKLEDGE HOSPITAL			1	100%	1
SUMMIT LABORATORY			1	100%	1
Sanford Health & Rehabilitation			1	100%	1
MILFORD REGIONAL HOSPITAL			1	100%	1
SHAH			1	100%	1
ROCKLEDGE HEALTH & REHABILITATION CENTER			1	100%	1
SACRED HEART HEALTH SYSTEM, INC			1	100%	1
SAINT BARNABAS MEDICAL CENTER		1			1
SHAMRA MEDICAL LABORATORY			1	100%	1
SIGNATURE CARE MEMORIAL CITY			1	100%	1
SKY RIDGE MEDICAL CENTER - MICRO			1	100%	1
MERITUS MEDICAL CENTER			1	100%	1
MIDDLEBURG PEDIATRICS			1	100%	1
MID-FLORIDA CANCER CENTERS		1			1
MID FLORIDA BIOLOGICALS			1	100%	1
CLEVELAND CLINIC FLORIDA			1	100%	1
CLEVELAND CLINIC OHIO LABORATORIES			1	100%	1

COVID-19: testing by laboratory

Data through Nov 13, 2020 verified as of Nov 14, 2020 at 09:25 AM

Data in this report are provisional and subject to change.

The numbers in the table below represent the number of Florida and non-Florida residents for whom test results were received by the Department of Health. A person can be tested by more than one laboratory and can have both positive and negative results. **Therefore, the sum of the numbers in each column will be larger than the total number of people tested.**

Reporting lab	Inconclusive	Negative	Positive	Percent positive	Total
COL CROSSROAD			1	100%	1
CHOTA COMMUNITY HEALTH SERVICES		1			1
CHP COVID-19 (TX)			1	100%	1
CLERMONT HEALTH DEPARTMENT			1	100%	1
EAST FL CORE LAB			1	100%	1
CVS HEALTH, #1994		1			1
DELAWARE DIAGNOSTICS LABS			1	100%	1
DE TAR HOSPITAL			1	100%	1
DRR JMC URGENT CARE DONALD ROSS			1	100%	1
CULVER CITY URGENT CARE			1	100%	1
DIXITKUMAR N MODI MD PA			1	100%	1
FLORIDA DEPARTMENT OF HEALTH WASHINGTON COUNTY		1			1
FLORIDA DEPARTMENT OF HEALTH PALM BEACH COUNTY			1	100%	1
BAY PEDIATRICS PA			1	100%	1
FLORIDA HOSPITAL LAB			1	100%	1
Auburn Community Hospital Laboratory			1	100%	1
AUSTIN PUBLIC HEALTH			1	100%	1
Florida Baptist Retirement Center		1			1
FAMILY MEDICAL CENTERS			1	100%	1
BLUFFTON HEALTH CENTER			1	100%	1
BOULDER COMMUNITY HOSPITAL			1	100%	1
FLORIDA ATLANTIC UNIVERSITY STUDENT HEALTH			1	100%	1
BL DIAGNOSTICS LLC			1	100%	1
BLOOD SYSTEMS LABORATORIES			1	100%	1
DESOTO HEALTH AND REHAB LLC		1			1
CHIEFLAND MEDICAL CENTER			1	100%	1
ADVENTHEALTH MEDICAL GROUP ADULT AND SENIOR HEALTH			1	100%	1
ARDEN COURTS OF WINTER SPRINGS			1	100%	1
CITYMD		1			1
FLORIDA HOSPITAL PHYSICIAN GROUP		1			1
2504-HOMEWOOD		1			1
BAPTIST HEALTH SURGERY CENTER			1	100%	1
BOCA BIOLISTICS LLC			1	100%	1
BORINQUEN HEALTH CENTER			1	100%	1
BROOKS REHAB			1	100%	1
CARENOW URGENT CARE-SOUTHLAKE			1	100%	1
BAPTIST PRIMARY CARE, INC.		1			1
CAH ACQUISITION COMPANY 11 LLC			1	100%	1
ELITE CARE			1	100%	1
COVID TESTING LLC			1	100%	1
ESTATES MEDICAL CENTER INC			1	100%	1
CVS HEALTH, #3396		1			1
DUKE HEALTH REGIONAL HOSPITAL			1	100%	1
ELEMENTS PHARMACY			1	100%	1
FALMOUTH BY THE SEA			1	100%	1
CLINICAL LABORATORIES OF THE BUFFALO		1			1

COVID-19: testing by laboratory

Data through Nov 13, 2020 verified as of Nov 14, 2020 at 09:25 AM

Data in this report are provisional and subject to change.

The numbers in the table below represent the number of Florida and non-Florida residents for whom test results were received by the Department of Health. A person can be tested by more than one laboratory and can have both positive and negative results. **Therefore, the sum of the numbers in each column will be larger than the total number of people tested.**

Reporting lab	Inconclusive	Negative	Positive	Percent positive	Total
CLINICA HISPANA			1	100%	1
CLEVELAND CLINIC IMAGING			1	100%	1
FAMILY PRACTICE ASSOCIATES		1			1
COMMUNITY			1	100%	1
FIRST CHOICE PEDIATRICS			1	100%	1
ALZHEIMERS CARE CENTER OF VIERA LTD		1			1
UF HEALTH THE VILLAGES			1	100%	1
JUPITER PEDIATRIC ASSOCIATES, PA			1	100%	1
JULIE STAATS DO		1			1
LAKELAND HILLS CENTER			1	100%	1
LADY LAKE SPECIALTY CARE			1	100%	1
KINGWOOD EMERGENCY HOSPITAL			1	100%	1
JOSEF SCHENKER MD PC DBA CENTERS URGENT		1			1
WELLMED AT LAKE COPELAND		1			1
WEST COAST CLINICAL LABS INC			1	100%	1
WEST VIRGINIA UNIVERSITY HOSPITALS			1	100%	1
UMASS MEMORIAL MEDICAL CENTER, INC		1			1
UT AUSTIN UNIVERSITY HEALTH SERVICES			1	100%	1
WARE EXPRESS CARE			1	100%	1
LOUNDY		1			1
SPARTANBURG REGIONAL MEDICAL CENTER			1	100%	1
ST. MARY'S MEDICAL CENTER EVANSVILLE, INC			1	100%	1
SINAI PLAZA NURSING AND REHAB CENTER			1	100%	1
MAINSTREET FAMILY CARE			1	100%	1
SOUTHWEST FLORIDA DIVISION LAB			1	100%	1
STANDIFER PLACE		1			1
TENNOVA HEALTHCARE - CLEVELAND			1	100%	1
TIMPANOGOS REGIONAL HOSPITAL			1	100%	1
TMH PHYSICIAN PARTNERS			1	100%	1
STANLY REGIONAL MEDICAL CENTER			1	100%	1
LIFELINK TRANSPLANT INSTITUTE LAB			1	100%	1
LEXINGTON PLACE SENIOR LIVING COMMUNITY		1			1
ADIRONDACK MEDICAL CENTER		1			1
BOND CLINIC DR ELDEEB			1	100%	1
HARDEE COUNTY FIRE RESCUE		1			1
Harbert Hills Academy Nursing Home		1			1
BLOOMINGDALE PEDIATRIC ASSOCIATES PA			1	100%	1
BLUEWATER TOXICOLOGY			1	100%	1
BMC/JACSONVILLE		1			1
CARENOW LAKE MARY			1	100%	1
ADVENTHEALTH CENTRA CARE OVIEDO			1	100%	1
ADVENTHEALTH CENTRA CARE SANFORD			1	100%	1
GOSHEN HOSPITAL			1	100%	1
HACKENSACK UNIVERSITY MEDICAL CENTER		1			1
CAREWELL URGENT CARE FITCHBURG			1	100%	1
ACCESS HEALTH CARE PHYSICIANS			1	100%	1

COVID-19: testing by laboratory

Data through Nov 13, 2020 verified as of Nov 14, 2020 at 09:25 AM

Data in this report are provisional and subject to change.

The numbers in the table below represent the number of Florida and non-Florida residents for whom test results were received by the Department of Health. A person can be tested by more than one laboratory and can have both positive and negative results. **Therefore, the sum of the numbers in each column will be larger than the total number of people tested.**

Reporting lab	Inconclusive	Negative	Positive	Percent positive	Total
ILLINOIS DEPT OF PUBLIC HEALTH LABS			1	100%	1
ALLIED PHYSICIANS GROUP		1			1
HORIZON MEDICAL CENTER			1	100%	1
ADVENT HEALTH PRIMARY CARE PLUS, WINTER GARDEN			1	100%	1
INSPIRIT SENIOR LIVING			1	100%	1
AFFINITY URGENT CARE			1	100%	1
AMD			1	100%	1
BAYSTATE MEDICAL CENTER			1	100%	1
BERKSHIRE MEDICAL CENTER			1	100%	1
HELEN HAYES HOSPITAL LABORATORY		1			1
ANDREWS INSTITUTE AMBULATORY SURGERY CENTER		1			1
HOLLAND COMMUNITY HOSPITAL		1			1
ASHLEY PEDIATRICS			1	100%	1
FRESENIUS SOUTH FORT MYERS		1			1
ELMCROFT OF BELLA VITA		1			1
ENTRUST IMMEDIATE CARE			1	100%	1
ER NEAR ME HULEN		1			1
DOCTORS HEARING			1	100%	1
DONALSONVILLE HOSPITAL			1	100%	1
DOTHAN WEST FAMILY MEDICINE			1	100%	1
FIU HEALTH CARE CENTER			1	100%	1
SANITAS RESEARCH LLC			1	100%	1
PALMA CEIA MED GROUP-SWANN		1			1
PARTNERS IN PRIMARY CARE		1			1
FLORIDA HEART AND VASCULAR MULTISPECIALTY GROUP PA			1	100%	1
OURMED		1			1
SANTA CLARA VALLEY MEDICAL CENTER			1	100%	1
MD NOW URGENT CARE			1	100%	1
MC DIAGNOSTIC OF CONNECTICUT PC #459		1			1
OAK HAVEN REHAB AND NURSING CENTER			1	100%	1
MORGAN STANELY HEALTH CENTER		1			1
NORTH SHORE MEDICAL CENTER - SALEM HOSPITAL			1	100%	1
NORTHSIDE HOSPITAL DULUTH			1	100%	1
MARION COUNTY HEALTH DEPARTMENT			1	100%	1
CFCH - FROSTPROOF			1	100%	1
CHESAPEAKE REGIONAL MEDICAL CENTER			1	100%	1
CONWAY MEDICAL CENTER			1	100%	1
CARE STATION MEDICAL GROUP		1			1
CELEBRATION HOSPITAL			1	100%	1
Central Park Healthcare & Rehabilitation Center		1			1
RIVERSIDE METHODIST HOSPITAL LAB			1	100%	1
SHARON REGIONAL MEDICAL CENTER			1	100%	1
SIGNATURE HEALTHCARE OF MIDDLEBURG		1			1
SILVERMAN			1	100%	1
QUICK CARE MED PL		1			1
QUALITY CLINICAL LAB LLC			1	100%	1

COVID-19: testing by laboratory

Data through Nov 13, 2020 verified as of Nov 14, 2020 at 09:25 AM

Data in this report are provisional and subject to change.

The numbers in the table below represent the number of Florida and non-Florida residents for whom test results were received by the Department of Health. A person can be tested by more than one laboratory and can have both positive and negative results. **Therefore, the sum of the numbers in each column will be larger than the total number of people tested.**

Reporting lab	Inconclusive	Negative	Positive	Percent positive	Total
RULEME CENTER			1	100%	1
SMITH KLINE			1	100%	1
ADVENTHEALTH EXPRESS CARE AT			1	100%	1
AFFILIATED LABORATORIES INC			1	100%	1
ALLIANCE LABORATORY SERVICES			1	100%	1
PINELLAS CHD - CLEARWATER			1	100%	1
ADVENTHEALTH CENTRA CARE			1	100%	1
ADVENTHEALTH CENTRA CARE CLERMONT			1	100%	1
PEDIATRIC HEALTH CARE ALLIANCE, PA			1	100%	1
PERSONAL PEDIATRICS PA			1	100%	1
PHYSICIAN ASSOCIATES, LLC			1	100%	1
RIVERSIDE MEDICAL CENTER		1			1
PASCO COUNTY HEALTH DEPARTMENT			1	100%	1
PATHOLOGY REFERENCE LAB LLC			1	100%	1
PHYSICIANS URGENT CARE			1	100%	1
REFERENCE LABORATORY			1	100%	1
PROFESSIONAL URGENT CARE SERVICES		1			1
PROVIDENCE ST PETER HOSPITAL		1			1
PM PEDIATRICS OF BAYSIDE PLLC		1			1
REGIONS HOSPITAL LABORATORY			1	100%	1
PRIMEX CLINICAL LABORATORIES INC			1	100%	1
MEDICAL CITY DALLAS HOSPITAL			1	100%	1
ADVENTHEALTH EXPRESS CARE AT WALGREENS			1	100%	1
NORTH RIVER FAMILY HEALTH CENTER			1	100%	1
ALPHA CLINICAL LABORATORY CORP.			1	100%	1
Lakeview Village		1			1
LAKELAND MEDICAL CENTER			1	100%	1
ADVANCED PEDIATRICS			1	100%	1
NORTH CAROLINA STATE LABORATORY OF PUBLIC HEALTH, SPECTRUM LAB NETWORK			1	100%	1
NIGHT LITE PEDIATRIC CENTER			1	100%	1
AUSTIN REGIONAL CLINIC MICROBIOLOGY LAB			1	100%	1
AVERA ST. MARY'S HOSPITAL			1	100%	1
ARIZONA STATE LABORATORY			1	100%	1
ASCENSION ST VINCENT'S RIVERSIDE			1	100%	1
ASPIRUS RIVERVIEW HOSPITAL & CLINICS INC		1			1
INFECTION CONTROL DEPT			1	100%	1
INNOVATIVE COVID-DIVERSEY			1	100%	1
INTERMOUNTAIN MEDICAL CENTER			1	100%	1
LUMICO LIFE INSURANCE COMPANY		1			1
INDIAN RIVER CLINICAL LABORATORY, INC.		1			1
Livingston County Center for Nursing and Rehabilitation		1			1
LIFE CARE CENTER OF GWINNETT		1			1
LAURELLWOOD NURSING CENTER		1			1
ADVANCED LABORATORY SERVICES			1	100%	1
LATCHER LABORATORY OF A O FOX MEMORIAL		1			1
JACKSONVILLE STATEFL			1	100%	1

COVID-19: testing by laboratory

Data through Nov 13, 2020 verified as of Nov 14, 2020 at 09:25 AM

Data in this report are provisional and subject to change.

The numbers in the table below represent the number of Florida and non-Florida residents for whom test results were received by the Department of Health. A person can be tested by more than one laboratory and can have both positive and negative results. **Therefore, the sum of the numbers in each column will be larger than the total number of people tested.**

Reporting lab	Inconclusive	Negative	Positive	Percent positive	Total
LABORATORIO MEDICO CENTRAL CONDOMINO MD			1	100%	1
LIGHTHOUSE PEDIATRICS OF NAPLES			1	100%	1
NEW YORK CITY DEPARTMENT OF HEALTH			1	100%	1
MED COMP SCIENCES			1	100%	1
MEDICAL CENTER OF THE ROCKIES			1	100%	1
MIDLAND MEMORIAL HOSPITAL			1	100%	1
MAYO CLINIC OUTPATIENT DIALYSIS CENTER			1	100%	1
MAYO CLINICAL LABORATORIES		1			1
MCH PHYSICIANS GROUP			1	100%	1
MIDDLE TENN MENTAL HEALTH INSTITUTE		1			1
MEDSTAR HEALTH URGENT CARE			1	100%	1
MEDONE URGENT CARE			1	100%	1
MEDICAL CITY NORTH HILLS			1	100%	1
MEDICAL UNIVERSITY SC HOSPITAL			1	100%	1
MEMORIAL HERMANN SOUTHWEST HOSPITAL			1	100%	1
METHODIST MANSFIELD MEDICAL CENTER			1	100%	1
BOND CLINIC, PA			1	100%	1
BREVARD FAMILY WALK IN CLINIC			1	100%	1
Mountain View Manor			1	100%	1
BEAUMONT HOSPITAL			1	100%	1
BIOMERIEUX			1	100%	1
BMC/NASSAU			1	100%	1
BUENA VIDA ESTATES			1	100%	1
LOPEZ		1			1
MADISON AT OVIEDO			1	100%	1
Margate Health and Rehabilitation Center			1	100%	1
CALIFORNIA PUBLIC HEALTH LABORATORY			1	100%	1
CANDLER HOSPITAL			1	100%	1
CARE POINT HEALTH AND WELLNESS CENTER		1			1
DEACONESS URGENT CARE CENTER			1	100%	1
DOCS URGENT CARE			1	100%	1
LAKE LURE HEALTH CENTER			1	100%	1
Crowne Place Assisted Living		1			1
LEHIGH PULMONARY ASSOCIATES			1	100%	1
LEELANAU OPCO, LLC		1			1
EH FARGO HOSPITAL LABORATORY			1	100%	1
FAITH FAMILY PRACTICE			1	100%	1
FALKVILLE HEALTHCARE		1			1
FAMILY MEDICINE AT WINTER PARK			1	100%	1
Enterprise Health and Rehabilitation Center		1			1
EXCEL URGENT CARE OF NJ			1	100%	1
FAIRVIEW SOUTHDALE			1	100%	1
CLEARWATER PEDIATRIC CARE			1	100%	1
CLINCLOUD, LLC			1	100%	1
COMMONWEALTH OF VIRGINIA DIVISION OF CONSOLIDATED LABORATORY SERVICES			1	100%	1
CITRONELLE HEALTH AND REHABILITATION CENTER		1			1

COVID-19: testing by laboratory

Data through Nov 13, 2020 verified as of Nov 14, 2020 at 09:25 AM

Data in this report are provisional and subject to change.

The numbers in the table below represent the number of Florida and non-Florida residents for whom test results were received by the Department of Health. A person can be tested by more than one laboratory and can have both positive and negative results. **Therefore, the sum of the numbers in each column will be larger than the total number of people tested.**

Reporting lab	Inconclusive	Negative	Positive	Percent positive	Total
FLORIDA EPIDEMIOLOGY PROGRAM			1	100%	1
FLORHAM PARK ENDOSCOPY CENTER		1			1
COOPER CLINIC			1	100%	1
LINCOLN MEDICAL CENTER		1			1
COVID PROCESSING SITE			1	100%	1
CQUENTIA NGS, LLC			1	100%	1
CORPORATION OF AMERICA		1			1
COVENANT HEALTH		1			1
LONGWOOD PEDIATRICS LLC			1	100%	1
JOSEPH SCHENKER MD PC DBA CENTERS URGENT		1			1
NORTH FLORIDA CHILD DEVELOPMENT, INC			1	100%	1
OAK HAMMOCK AT THE UNIVERSITY OF FLORIDA		1			1
FLORIDA FAMILY LABORATORY		1			1
MY URGENT CARE CLINIC			1	100%	1
NAVAL MEDICAL CENTER			1	100%	1
NEWTON MEMORIAL HOSPITAL		1			1
FRASER MEMORIAL HOSPITAL			1	100%	1
Golfview Healthcare Center		1			1
GRACE WELLNESS CENTER			1	100%	1
HARRIS URGENT CARE CENTER			1	100%	1
GIFFORD MEMORIAL HOSPITAL		1			1
GENEIQ			1	100%	1
GATEWAY LABORATORIES		1			1
MEDICAL ASSOCIATES OF PINELLAS - LAB			1	100%	1
MEDICAL CLINIC OF HOUSTON			1	100%	1
Metro West Nursing and Rehab			1	100%	1
LITTLE FALLS HOSPITAL LABORATORY		1			1
MARYLAND DEPARTMENT OF HEALTH AND MENTAL HYGIENE-LABORATORIES			1	100%	1
MD PLUS URGENT CARE, LLC			1	100%	1
MICHIGAN HEALTH CLINIC LABORATORIES		1			1
MINUTECLINIC LLC #5157			1	100%	1
HEALTHCARE NOW			1	100%	1
MOSAIC MEDICAL CENTER MARYVILLE			1	100%	1
MINI ER WATERFORD LAKES, THE			1	100%	1
MINUTE CLINIC OF KANSAS PA			1	100%	1
MINUTECLINIC DIAGNOSTIC OF NORTH CAROLINA PC #7054		1			1
CARESPOT EXPRESS HEALTHCARE BOYNTON BEACH			1	100%	1
HIBISCUS COURT			1	100%	1
HILTON HEAD HOSPITAL/INPATIENT			1	100%	1
KAISER PERMANENTE REGIONAL REFERENCE LABORATORY		1			1
HARDIN MEMORIAL HOSPITAL - HEARTLAND PATHOLOGY CONSULTANTS			1	100%	1
HEALTHCARE ASSOCIATES OF IRVING, LLP			1	100%	1
LABONE		1			1
JOHN D. ARCHBOLD MEMORIAL HOSPITAL			1	100%	1
JOSEPH SCHENKER MD PC		1			1
IZ MEDICAL		1			1

COVID-19: testing by laboratory

Data through Nov 13, 2020 verified as of Nov 14, 2020 at 09:25 AM

Data in this report are provisional and subject to change.

The numbers in the table below represent the number of Florida and non-Florida residents for whom test results were received by the Department of Health. A person can be tested by more than one laboratory and can have both positive and negative results. **Therefore, the sum of the numbers in each column will be larger than the total number of people tested.**

Reporting lab	Inconclusive	Negative	Positive	Percent positive	Total
LAKEVIEW REGIONAL HOSPITAL			1	100%	1
HYDE PARK MEDICAL CENTER		1			1
INTEGRATED REGIONAL LABS			1	100%	1
JACKSON MADISON CO. GEN. HOSPITAL			1	100%	1
PCR DIAGNOSTICS			1	100%	1
BIOMAT ORLANDO		1			1
BOSTON MEDICAL CENTER			1	100%	1
AUGUSTA HEALTH CLINICAL LABORATORY			1	100%	1
BAPTIST HOSPITAL LABORATORY			1	100%	1
PEACHEALTH LABORATORIES		1			1
BRANDON OUTREACH CLINIC			1	100%	1
FORT WALTON BEACH DEVELOPMENTAL CENTER			1	100%	1
GEORGE WASHINGTON UNIVERSITY HOSPITAL			1	100%	1
GEORGETOWN URGENT CARE			1	100%	1
PALMS, THE		1			1
BROOKSVILLE REGIONAL HOSPITAL			1	100%	1
FLORIDA KEYS PED AND ADOLES CTR			1	100%	1
LIBERTY HEALTH CENTER			1	100%	1
TWIN			1	100%	1
UCH LAB			1	100%	1
GOLDING-GRANADO MEDICAL ASSOCIATES		1			1
HARLEM HOSPITAL CENTER		1			1
TREASURE COAST PRIMARY CARE		1			1
GREENTREE MEDICAL CENTER			1	100%	1
UNIVERSITY OF IOWA HOSPITALS & CLINICS			1	100%	1
VETERANS AFFAIRS MEDICAL CENTER - EAST ORANGE			1	100%	1
FLORIDA MEDICAL ASSOCIATES LLC			1	100%	1
CARE CENTERS OF NASSAU, LLC - HENDRICKS RD		1			1
GIBSON AREA PRIMARY CARE			1	100%	1
VELOCITY CARE			1	100%	1
FREEPORT ER DOX URGENT CARE		1			1
ST. VINCENT HOSPITAL			1	100%	1
STANFORD HEALTH CARE ANATOMIC PATHOLOGY & CLINICAL LAB			1	100%	1
HIGHLANDS CLINICAL LABORATORY			1	100%	1
INTERNAL MEDICINE GROUP OF CENTRAL FLORIDA			1	100%	1
ST GERARD'S COMMUNITY OF CARE		1			1
ST JOHNS EPISCOPAL HOSPITAL SOUTH SHORE		1			1
HENRY FORD WEST BLOOMFIELD HOSPITAL			1	100%	1
HEALTH FIRST ADVENTHEALTH CENTRA CARE MALABAR			1	100%	1
HEALGEN SCIENTIFIC			1	100%	1
TRAVIS LEE THOMPSON MD			1	100%	1
TEVAPHARM			1	100%	1
HEARTLAND REGIONAL MEDICAL CENTER		1			1
THE CHILDREN'S HOSPITAL OF PHILADELPHIA		1			1
Total	48,091	8,538,245	1,114,105	11%	9,700,441