

COVID-19: summary of cases and monitoring

Data through Nov 8, 2020 verified as of Nov 9, 2020 at 09:25 AM

Data in this report are provisional and subject to change.

Cases: people with positive PCR or antigen test result

Total cases	847,821
Florida residents	836,370
Non-Florida residents	11,451
Type of testing	
Florida residents	836,370
Positive by BPHL/CDC	32,481
Positive by commercial/hospital lab	803,889
PCR positive	791,595
Antigen positive	44,775
Non-Florida residents	11,451
Positive by BPHL/CDC	337
Positive by commercial/hospital lab	11,114
PCR positive	10,129
Antigen positive	1,322
Characteristics	
Florida residents hospitalized	50,591
Florida resident deaths	17,179
Non-Florida resident deaths	212

Hospitalized counts include anyone who was hospitalized at some point during their illness. It does not reflect the number of people currently hospitalized.

More information on deaths identified through death certificate data is available on the National Center for Health Statistics website at www.cdc.gov/nchs/nvss/vsrr/COVID19/index.htm.

Cases: people with positive PCR or antigen test result

Risk factors for Florida residents

Traveled	7,708
Contact with a known case	318,452
Traveled and contact with a known case	8,680
Neither	501,530
No travel and no contact	111,401
Travel is unknown	268,817
Contact is unknown	215,818
Contact is pending	152,031

Travel can be unknown and contact can be unknown or pending for the same case, these numbers will sum to more than the "neither" total.

COVID-19: summary of laboratory testing

Data through Nov 8, 2020 verified as of Nov 9, 2020 at 09:25 AM

Data in this report are provisional and subject to change.

Cases in Florida residents per day for the past 2 weeks

Number of cases per day

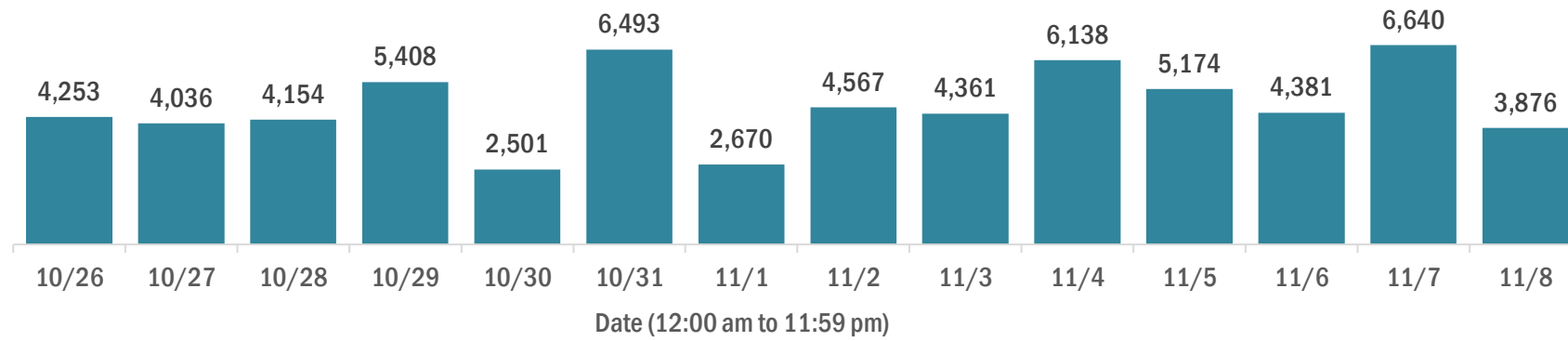

Median age of cases by day

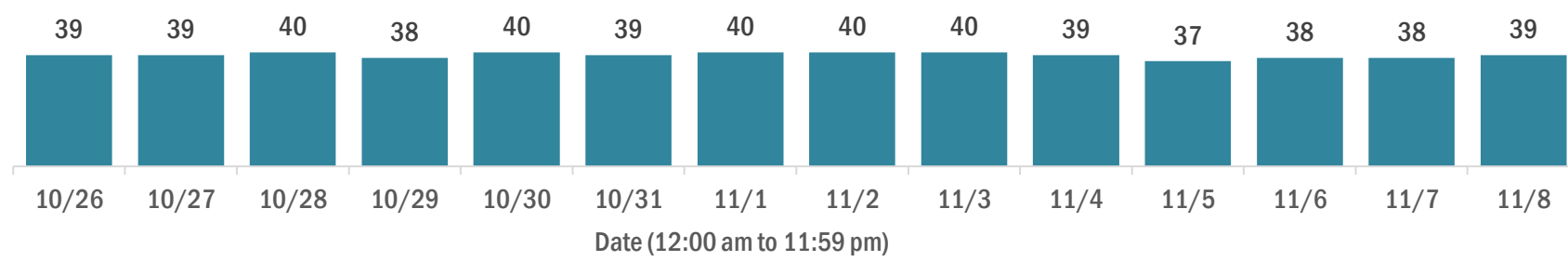

Laboratory testing for Florida residents over the past 2 weeks

Number of Florida residents tested per day

These counts include the number of people for whom the Department received PCR or antigen laboratory results by day. People tested on multiple days will be included for each day a new result was received. A person is only counted once for each day they are tested, regardless of whether multiple specimens are tested or multiple results are received.

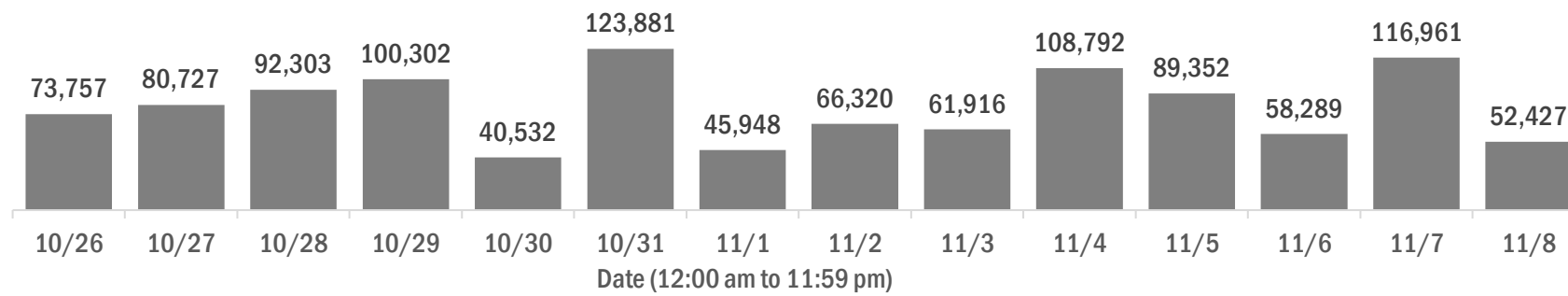

Number and percent of Florida residents with positive test results

The percent of positive results ranged from 6.01% to 10.00% over the past 2 weeks and was 10.00% yesterday.

These counts include the number of people for whom the Department received PCR or antigen laboratory results by day. People tested on multiple days will be included for each day a new result was received. A person is only counted once for each day they are tested, regardless of whether multiple specimens are tested or multiple results are received. If a person has a positive specimen and a negative specimen in the same day, only the positive result is counted.

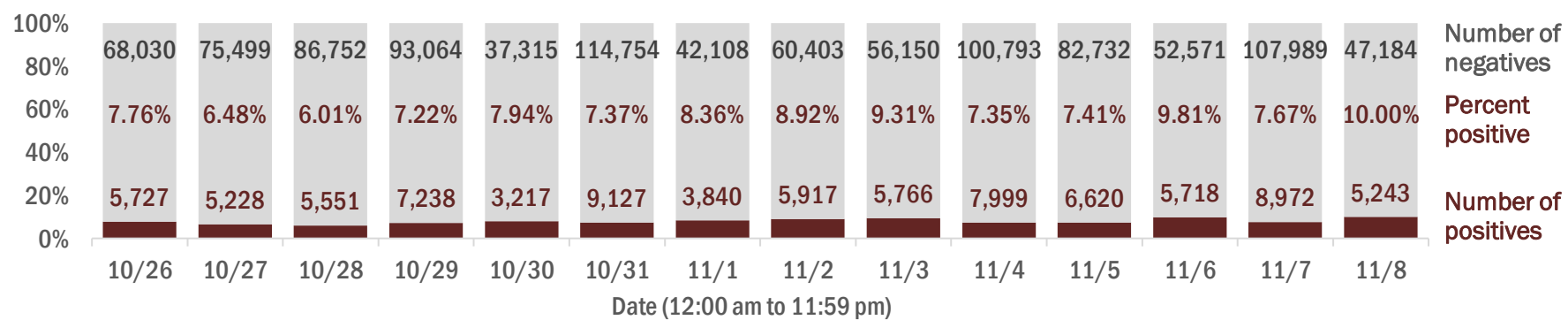

Percent positivity for new cases in Florida residents

The percent of positive results ranged from 4.91% to 8.26% over the past 2 weeks and was 8.07% yesterday.

This percent is the number of people who test PCR- or antigen-positive for the first time divided by all the people tested that day, excluding people who have previously tested positive.

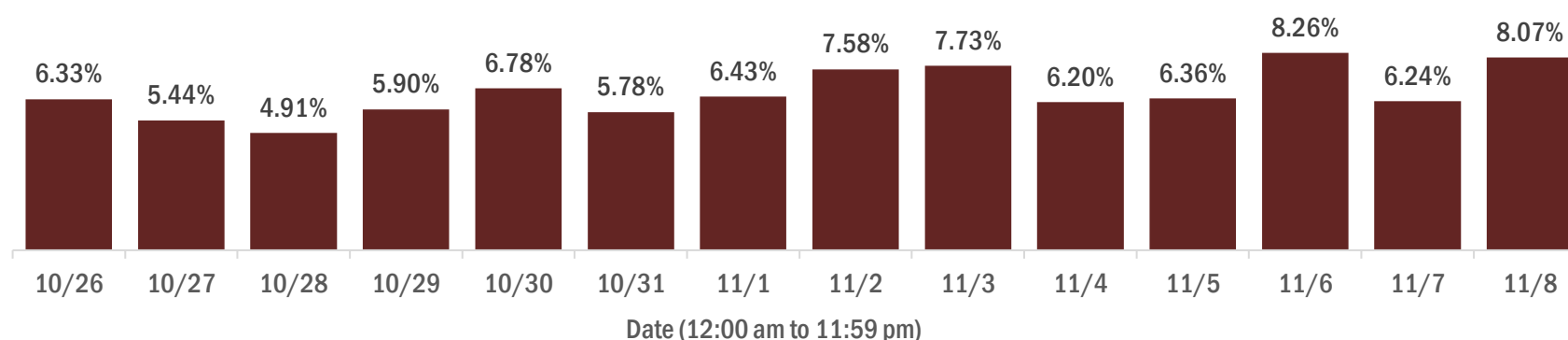

COVID-19: characteristics of 836,370 Florida resident cases

Data through Nov 8, 2020 verified as of Nov 9, 2020 at 09:25 AM

Data in this report are provisional and subject to change.

Age group	Cases	Hospitalizations	Deaths
0-4 years	14,092 2%	332 1%	0 0%
5-14 years	37,779 5%	309 1%	5 0%
15-24 years	136,759 16%	1,353 3%	32 0%
25-34 years	152,463 18%	2,823 6%	99 1%
35-44 years	132,293 16%	4,222 8%	296 2%
45-54 years	130,188 16%	6,298 12%	702 4%
55-64 years	108,556 13%	8,855 18%	1,896 11%
65-74 years	65,203 8%	10,099 20%	3,663 21%
75-84 years	37,261 4%	9,520 19%	5,008 29%
85+ years	20,760 2%	6,773 13%	5,478 32%
Unknown	1,016 0%	7 0%	0 0%
Total	836,370	50,591	17,179

Gender	Cases
Female	430,016 51%
Male	402,117 48%
Unknown	4,237 1%
Total	836,370

Ethnicity	Cases	Hospitalizations	Deaths
Hispanic	248,002 30%	14,261 28%	4,376 25%
Non-Hispanic	371,811 44%	33,564 66%	11,552 67%
Unknown	216,557 26%	2,766 5%	1,251 7%
Total	836,370	50,591	17,179

Race and ethnicity	Cases	Hospitalizations	Deaths
White	404,732 48%	31,135 62%	12,036 70%
Hispanic	163,463 20%	9,996 20%	3,479 20%
Non-Hispanic	215,202 26%	20,113 40%	7,969 46%
Unknown	26,067 3%	1,026 2%	588 3%
Black	123,623 15%	11,625 23%	3,211 19%
Hispanic	6,077 1%	489 1%	128 1%
Non-Hispanic	107,708 13%	10,818 21%	2,957 17%
Unknown	9,838 1%	318 1%	126 1%
Other race	114,528 14%	6,211 12%	1,363 8%
Hispanic	58,390 7%	3,424 7%	653 4%
Non-Hispanic	39,504 5%	2,481 5%	580 3%
Unknown	16,634 2%	306 1%	130 1%
Unknown race	193,487 23%	1,620 3%	569 3%
Hispanic	20,072 2%	352 1%	116 1%
Non-Hispanic	9,397 1%	152 0%	46 0%
Unknown	164,018 20%	1,116 2%	407 2%
Total	836,370	50,591	17,179

Hospitalization counts include anyone who was hospitalized at some point during their illness. It does not reflect the number of people currently hospitalized. **Other race** includes any person with a race of American Indian/Alaskan native, Asian, native Hawaiian/Pacific Islander, or other.

COVID-19: deaths in Florida residents and staff of long-term care facilities

Data through Nov 8, 2020 verified as of Nov 9, 2020 at 09:25 AM

Data in this report are provisional and subject to change.

For current cases in residents or staff of long-term care facilities, please visit: <https://floridahealthcovid19.gov/>

County	Deaths		County	Deaths		County	Deaths	
Dade	852	12%	Charlotte	78	1%	Washington	12	0%
Palm Beach	727	11%	Osceola	76	1%	Gadsden	11	0%
Pinellas	579	8%	Okaloosa	68	1%	Gilchrist	11	0%
Broward	454	7%	Indian River	64	1%	Baker	8	0%
Hillsborough	383	6%	Clay	63	1%	Jefferson	8	0%
Polk	330	5%	Jackson	59	1%	Lafayette	8	0%
Lee	261	4%	Citrus	58	1%	Calhoun	6	0%
Brevard	231	3%	Suwannee	52	1%	Flagler	3	0%
Duval	227	3%	St. Johns	43	1%	Holmes	3	0%
Orange	214	3%	Highlands	41	1%	Monroe	3	0%
Sarasota	205	3%	Leon	39	1%	Taylor	3	0%
Volusia	172	2%	Bay	36	1%	Bradford	2	0%
St. Lucie	171	2%	Alachua	34	0%	Hardee	2	0%
Marion	163	2%	Sumter	27	0%	Levy	2	0%
Seminole	161	2%	Nassau	24	0%	Desoto	1	0%
Manatee	142	2%	Columbia	23	0%	Dixie	1	0%
Escambia	132	2%	Santa Rosa	20	0%	Gulf	1	0%
Collier	115	2%	Hendry	19	0%	Liberty	1	0%
Pasco	109	2%	Putnam	18	0%	Total	6,893	
Martin	106	2%	Madison	16	0%			
Lake	101	1%	Okeechobee	16	0%			
Hernando	84	1%	Walton	14	0%			

Note: cases are summarized by the county of usual residence. Residents and staff may be cases associated with facilities that are not in their county of usual residence, resulting in cases being included below for counties that do not have facilities with known cases.

COVID-19: cases in Florida residents who have died

Data through Nov 8, 2020 verified as of Nov 9, 2020 at 09:25 AM

Data in this report are provisional and subject to change.

Demographics for all identified COVID-19 deaths: 17,179

Deaths by date of death for the past 2 weeks

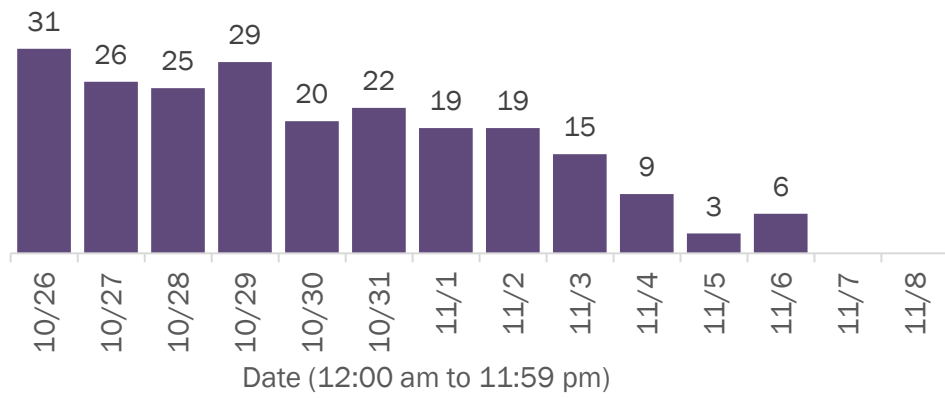

Deaths by age group

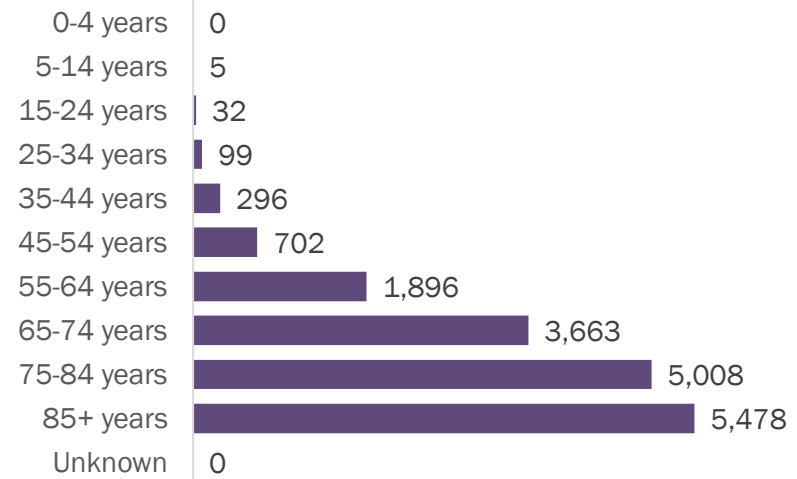

Deaths by date of death since March 2020

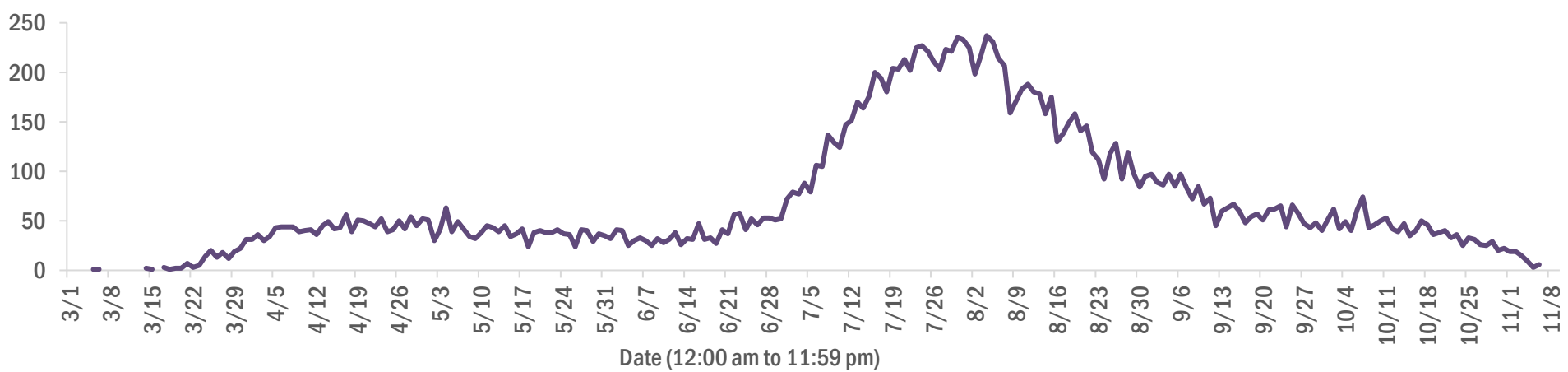

Age group	Deaths	Cases	Case fatality rate	Mortality rate per 100,000 population
0-4 years	0	14,092	0.0%	0.0
5-14 years	5	37,779	0.0%	0.2
15-24 years	32	136,759	0.0%	1.3
25-34 years	99	152,463	0.1%	3.5
35-44 years	296	132,293	0.2%	11.3
45-54 years	702	130,188	0.5%	25.2
55-64 years	1,896	108,556	1.7%	65.6
65-74 years	3,663	65,203	5.6%	150.9
75-84 years	5,008	37,261	13.4%	356.6
85+ years	5,478	20,760	26.4%	948.5
Unknown	0	1,016	0.0%	
Total	17,179	836,370	2.1%	79.5

Race	Deaths	Cases	Case fatality rate	Mortality rate per 100,000 population
White	12,036	404,732	3.0%	72.1
Black	3,211	123,623	2.6%	87.8
Other	1,363	114,528	1.2%	109.5
Unknown	569	193,487	0.3%	
Total	17,179	836,370	2.1%	79.5

Gender	Deaths	Cases	Case fatality rate	Mortality rate per 100,000 population
Female	7,692	430,016	1.8%	69.7
Male	9,486	402,117	2.4%	89.8
Unknown	1	4,237	0.0%	
Total	17,179	836,370	2.1%	79.5

Ethnicity	Deaths	Cases	Case fatality rate	Mortality rate per 100,000 population
Non-Hispanic	11,552	371,811	3.1%	72.6
Hispanic	4,376	248,002	1.8%	77.1
Unknown	1,251	216,557	0.6%	
Total	17,179	836,370	2.1%	79.5

COVID-19: characteristics of 847,821 cases

Data through Nov 8, 2020 verified as of Nov 9, 2020 at 09:25 AM

Data in this report are provisional and subject to change.

Tables below include cases in Florida residents and non-Florida residents.

All 67 Florida counties have cases:

County	FL resident cases	Non-FL resident cases	Total cases	FL resident deaths	FL death rate	
Dade	193,265	23%	1,614	194,879	3,688	1.9%
Broward	90,590	11%	851	91,441	1,559	1.7%
Palm Beach	55,281	7%	535	55,816	1,610	2.9%
Hillsborough	50,745	6%	310	51,055	847	1.7%
Orange	48,615	6%	414	49,029	592	1.2%
Duval	36,363	4%	484	36,847	536	1.5%
Pinellas	27,625	3%	224	27,849	831	3.0%
Lee	24,501	3%	428	24,929	531	2.2%
Polk	24,083	3%	144	24,227	638	2.6%
Collier	15,097	2%	217	15,314	260	1.7%
Osceola	15,094	2%	119	15,213	211	1.4%
Escambia	12,897	2%	1,500	14,397	282	2.2%
Manatee	14,030	2%	156	14,186	337	2.4%
Volusia	13,642	2%	106	13,748	331	2.4%
Leon	12,630	2%	384	13,014	119	0.9%
Brevard	12,711	2%	69	12,780	392	3.1%
Pasco	11,764	1%	99	11,863	250	2.1%
Marion	11,331	1%	28	11,359	362	3.2%
Alachua	11,162	1%	99	11,261	82	0.7%
Seminole	10,952	1%	52	11,004	253	2.3%
Sarasota	10,343	1%	135	10,478	351	3.4%
St. Lucie	9,533	1%	22	9,555	341	3.6%
Lake	9,179	1%	67	9,246	236	2.6%
Bay	6,988	1%	231	7,219	142	2.0%
Okaloosa	7,034	1%	75	7,109	139	2.0%
St. Johns	6,954	1%	130	7,084	88	1.3%
Clay	6,525	1%	18	6,543	130	2.0%
Santa Rosa	6,192	1%	72	6,264	89	1.4%
Martin	5,535	1%	49	5,584	170	3.1%
Columbia	4,378	1%	16	4,394	80	1.8%
Indian River	4,159	0%	34	4,193	126	3.0%
Hernando	4,029	0%	27	4,056	180	4.5%
Charlotte	4,004	0%	27	4,031	168	4.2%
Citrus	3,597	0%	17	3,614	142	3.9%
Jackson	3,303	0%	46	3,349	84	2.5%
Gadsden	3,086	0%	10	3,096	56	1.8%
Sumter	3,074	0%	13	3,087	88	2.9%
Suwannee	3,054	0%	18	3,072	81	2.7%
Walton	2,752	0%	295	3,047	32	1.2%
Highlands	2,962	0%	20	2,982	124	4.2%
Nassau	2,423	0%	204	2,627	52	2.1%
Monroe	2,537	0%	59	2,596	25	1.0%
Putnam	2,484	0%	5	2,489	54	2.2%
Hendry	2,295	0%	3	2,298	44	1.9%
Flagler	2,276	0%	19	2,295	40	1.8%
Unknown	150	0%	1,871	2,021	0	0.0%
Baker	1,848	0%	8	1,856	27	1.5%
Okeechobee	1,809	0%	5	1,814	43	2.4%
Desoto	1,726	0%	3	1,729	30	1.7%
Hardee	1,651	0%	7	1,658	17	1.0%
Taylor	1,534	0%	4	1,538	18	1.2%
Wakulla	1,379	0%	8	1,387	11	0.8%
Washington	1,298	0%	11	1,309	24	1.8%
Lafayette	1,293	0%	0	1,293	17	1.3%
Bradford	1,269	0%	2	1,271	15	1.2%
Levy	1,208	0%	7	1,215	12	1.0%
Union	1,180	0%	0	1,180	49	4.2%
Madison	1,108	0%	17	1,125	25	2.3%
Gulf	981	0%	11	992	15	1.5%
Holmes	971	0%	18	989	13	1.3%
Hamilton	918	0%	8	926	11	1.2%
Dixie	919	0%	3	922	11	1.2%
Franklin	789	0%	7	796	4	0.5%
Calhoun	758	0%	2	760	16	2.1%
Jefferson	698	0%	13	711	11	1.6%
Gilchrist	635	0%	0	635	19	3.0%
Glades	626	0%	0	626	6	1.0%
Liberty	548	0%	1	549	12	2.2%
Total	836,370	11,451	847,821	17,179	2.1%	

COVID-19: characteristics of 836,370 Florida resident cases

Data through Nov 8, 2020 verified as of Nov 9, 2020 at 09:25 AM

Data in this report are provisional and subject to change.

The table below includes the cities and counties of residence for cases in Florida residents based on the patient's ZIP Code.

Note that city is not always received as part of the initial notification and may be missing while the case is being investigated.

City and county	Cases
Miami, Dade	109,651
Orlando, Orange	35,932
Jacksonville, Duval	33,296
Tampa, Hillsborough	29,782
Hialeah, Dade	26,298
Fort Lauderdale, Broward	18,997
Hollywood, Broward	16,619
West Palm Beach, Palm Beach	13,289
Homestead, Dade	12,074
Kissimmee, Osceola	11,640
Tallahassee, Leon	11,613
Naples, Collier	11,368
Saint Petersburg, Pinellas	10,942
Pensacola, Escambia	10,493
Fort Myers, Lee	9,852
Pompano Beach, Broward	9,695
Bradenton, Manatee	9,382
Gainesville, Alachua	9,174
Ocala, Marion	8,579
Boca Raton, Palm Beach	8,492
Lakeland, Polk	7,988
Lake Worth, Palm Beach	7,172
Sarasota, Sarasota	6,831
Miramar, Broward	5,784
Port Saint Lucie, St. Lucie	5,655
Cape Coral, Lee	5,648
Clearwater, Pinellas	5,403
Miami Gardens, Dade	5,379
Boynton Beach, Palm Beach	4,930
Missing, Broward	4,651
Winter Haven, Polk	4,383
Panama City, Bay	4,370
Coral Springs, Broward	4,226
Lehigh Acres, Lee	4,186
Miami Beach, Dade	4,154
Lake City, Columbia	4,019
Delray Beach, Palm Beach	3,790
Melbourne, Brevard	3,788
Saint Augustine, St. Johns	3,511
Davie, Broward	3,502
Sunrise, Broward	3,434
Coral Gables, Dade	3,330
Riverview, Hillsborough	3,267
Missing, Dade	3,190
Fort Pierce, St. Lucie	3,179
Miami Lakes, Dade	3,154
Milton, Santa Rosa	3,100
Plant City, Hillsborough	3,091
Brandon, Hillsborough	3,077
Daytona Beach, Volusia	3,055
Vero Beach, Indian River	2,915
Apopka, Orange	2,883
Cutler Ridge, Dade	2,839
Largo, Pinellas	2,820
Plantation, Broward	2,702
Palm Bay, Brevard	2,672
Saint Cloud, Osceola	2,623
North Miami Beach, Dade	2,619
Orange Park, Clay	2,597

COVID-19: characteristics of 836,370 Florida resident cases

Data through Nov 8, 2020 verified as of Nov 9, 2020 at 09:25 AM

Data in this report are provisional and subject to change.

The table below includes the cities and counties of residence for cases in Florida residents based on the patient's ZIP Code.

Note that city is not always received as part of the initial notification and may be missing while the case is being investigated.

City and county	Cases
Stuart, Martin	2,574
Deerfield Beach, Broward	2,539
Sanford, Seminole	2,515
Jupiter, Palm Beach	2,493
New Port Richey, Pasco	2,490
Weston, Broward	2,456
Live Oak, Suwannee	2,440
Tamarac, Broward	2,429
Immokalee, Collier	2,397
Doral, Dade	2,370
Clermont, Lake	2,339
Opa Locka, Dade	2,258
Deltona, Volusia	2,244
Fort Walton Beach, Okaloosa	2,139
Port Charlotte, Charlotte	2,076
Spring Hill, Hernando	2,065
Deland, Volusia	2,047
Palmetto, Manatee	2,007
Davenport, Polk	1,979
Margate, Broward	1,966
Winter Park, Orange	1,942
Palm Beach Gardens, Palm Beach	1,924
Coconut Creek, Broward	1,829
Oviedo, Seminole	1,828
Missing, Palm Beach	1,789
Lake Worth Beach, Palm Beach	1,774
Winter Garden, Orange	1,768
Haines City, Polk	1,766
Wellington, Palm Beach	1,702
Palm Harbor, Pinellas	1,695
Palm Coast, Flagler	1,694
Altamonte Springs, Seminole	1,674
Hallandale, Broward	1,672
Okeechobee, Okeechobee	1,668
Wesley Chapel, Pasco	1,646
Land O Lakes, Pasco	1,630
Ocoee, Orange	1,626
North Lauderdale, Broward	1,603
Bonita Springs, Lee	1,555
Arcadia, Desoto	1,514
Leesburg, Lake	1,513
Crestview, Okaloosa	1,481
North Miami, Dade	1,475
Valrico, Hillsborough	1,469
Ruskin, Hillsborough	1,467
Middleburg, Clay	1,441
Punta Gorda, Charlotte	1,437
Quincy, Gadsden	1,436
Seminole, Pinellas	1,419
Lutz, Hillsborough	1,406
Crossings, Dade	1,402
Brooksville, Hernando	1,396
Pinellas Park, Pinellas	1,381
North Port, Sarasota	1,379
Perry, Taylor	1,342
Oakland Park, Broward	1,333
Sebring, Highlands	1,326
Coconut Grove, Dade	1,313
Pembroke Pines, Broward	1,293

COVID-19: characteristics of 836,370 Florida resident cases

Data through Nov 8, 2020 verified as of Nov 9, 2020 at 09:25 AM

Data in this report are provisional and subject to change.

The table below includes the cities and counties of residence for cases in Florida residents based on the patient's ZIP Code.

Note that city is not always received as part of the initial notification and may be missing while the case is being investigated.

City and county	Cases
Royal Palm Beach, Palm Beach	1,277
Carol City, Dade	1,267
Ormond Beach, Volusia	1,256
Key West, Monroe	1,251
Mayo, Lafayette	1,243
Longwood, Seminole	1,220
Casselberry, Seminole	1,204
Jacksonville Beach, Duval	1,195
Port Orange, Volusia	1,168
Cocoa, Brevard	1,165
Windermere, Orange	1,162
Clewiston, Hendry	1,154
Venice, Sarasota	1,152
Palatka, Putnam	1,144
Bartow, Polk	1,137
Missing, Hillsborough	1,128
Green Cove Springs, Clay	1,114
Crawfordville, Wakulla	1,110
Biscayne Park, Dade	1,095
Belle Glade, Palm Beach	1,085
Wimauma, Hillsborough	1,076
Cantonment, Escambia	1,062
Kissimmee, Polk	1,047
Defuniak Springs, Walton	1,043
Marianna, Jackson	1,036
Lynn Haven, Bay	1,029
Auburndale, Polk	1,018
Lake Mary, Seminole	1,015
Lake Wales, Polk	1,004
Indiantown, Martin	987
Hudson, Pasco	979
Dade City, Pasco	971
Zephyrhills, Pasco	951
Chipley, Washington	949
Century, Escambia	945
Missing, Duval	945
Panama City Beach, Bay	935
Gulf Breeze, Santa Rosa	917
North Fort Myers, Lee	910
Port Richey, Pasco	904
Missing, Orange	904
Saint Johns, St. Johns	900
Starke, Bradford	899
Everglades National Park, Dade	891
Merritt Island, Brevard	890
Niceville, Okaloosa	886
Tarpon Springs, Pinellas	884
Graceville, Jackson	883
El Portal, Dade	869
Navarre, Santa Rosa	869
Ponte Vedra Beach, St. Johns	861
Florida City, Dade	845
Missing, Collier	842
Santa Rosa Beach, Walton	833
Destin, Okaloosa	830
Fernandina Beach, Nassau	829
The Villages, Sumter	828
Loxahatchee, Palm Beach	824
Tavares, Lake	823

COVID-19: characteristics of 836,370 Florida resident cases

Data through Nov 8, 2020 verified as of Nov 9, 2020 at 09:25 AM

Data in this report are provisional and subject to change.

The table below includes the cities and counties of residence for cases in Florida residents based on the patient's ZIP Code.

Note that city is not always received as part of the initial notification and may be missing while the case is being investigated.

City and county	Cases
Inverness, Citrus	820
Cooper City, Broward	815
Titusville, Brevard	805
Seffner, Hillsborough	804
Aventura, Dade	801
Mulberry, Polk	800
Fleming Island, Clay	798
Avon Park, Highlands	794
Missing, Pasco	791
Lake Butler, Union	789
Winter Springs, Seminole	779
Labelle, Hendry	774
Sarasota, Manatee	765
Dunedin, Pinellas	756
Riviera Beach, Palm Beach	752
Missing, St. Johns	745
Wauchula, Hardee	745
Eustis, Lake	743
Estero, Lee	727
Missing, Polk	725
Uleta, Dade	725
Olympia Heights, Dade	723
Maitland, Orange	716
Coleman, Sumter	716
Holiday, Pasco	715
Parrish, Manatee	713
Rockledge, Brevard	712
Sanderson, Baker	711
New Smyrna Beach, Volusia	706
Mount Dora, Lake	705
Parkland, Broward	699
Palm City, Martin	695
Key Biscayne, Dade	693
Coral, Dade	690
Orange City, Volusia	689
Missing, St. Lucie	670
Dover, Hillsborough	668
Macclenny, Baker	668
Bonifay, Holmes	665
Jasper, Hamilton	642
Groveland, Lake	631
Odessa, Hillsborough	630
Missing, Volusia	625
Madison, Madison	619
Missing, Brevard	613
Dania, Broward	611
Gibsonton, Hillsborough	596
Monticello, Jefferson	591
Lantana, Palm Beach	587
Missing, Santa Rosa	580
Havana, Gadsden	575
Moore Haven, Glades	563
Hobe Sound, Martin	561
Lithia, Hillsborough	556
Missing, Osceola	556
Missing, Okaloosa	553
South Bay, Palm Beach	551
Atlantic Beach, Duval	541
Chattahoochee, Gadsden	530

COVID-19: characteristics of 836,370 Florida resident cases

Data through Nov 8, 2020 verified as of Nov 9, 2020 at 09:25 AM

Data in this report are provisional and subject to change.

The table below includes the cities and counties of residence for cases in Florida residents based on the patient's ZIP Code.

Note that city is not always received as part of the initial notification and may be missing while the case is being investigated.

City and county	Cases
Pace, Santa Rosa	530
Palm Springs, Palm Beach	525
Oldsmar, Pinellas	523
Cross City, Dixie	520
Wewahitchka, Gulf	512
Missing, Marion	509
Pahokee, Palm Beach	499
Lake Placid, Highlands	499
Alachua, Alachua	498
Fisher Island, Dade	492
Debary, Volusia	486
Crystal River, Citrus	486
Yulee, Nassau	485
Wildwood, Sumter	478
Frostproof, Polk	475
Summerfield, Marion	470
Sun City Center, Hillsborough	470
Missing, Lee	467
Blountstown, Calhoun	463
North Palm Beach, Palm Beach	460
Sebastian, Indian River	460
Fellsmere, Indian River	442
Ponte Vedra, St. Johns	440
Crescent City, Putnam	436
Apollo Beach, Hillsborough	436
Lauderdale Lakes, Broward	436
South Miami, Dade	432
Homosassa, Citrus	431
Pinecrest, Dade	430
Missing, Citrus	430
Bristol, Liberty	428
Newberry, Alachua	419
Polk City, Polk	418
Ellenton, Manatee	415
Carrabelle, Franklin	415
Sweetwater, Dade	415
Callahan, Nassau	415
Belleview, Marion	408
Lauderhill, Broward	406
Dunnellon, Marion	403
Lecanto, Citrus	402
Lady Lake, Lake	401
Trenton, Gilchrist	400
Missing, Hernando	399
Safety Harbor, Pinellas	395
Bowling Green, Hardee	388
Jensen Beach, Martin	384
Wilton Manors, Broward	379
Fort Meade, Polk	377
Missing, Seminole	377
Williston, Levy	375
Centerville, Leon	374
Florida State University, Leon	361
Bushnell, Sumter	359
Edgewater, Volusia	351
Hilliard, Nassau	347
Satellite Beach, Brevard	343
Missing, Sarasota	339
Key Largo, Monroe	336

COVID-19: characteristics of 836,370 Florida resident cases

Data through Nov 8, 2020 verified as of Nov 9, 2020 at 09:25 AM

Data in this report are provisional and subject to change.

The table below includes the cities and counties of residence for cases in Florida residents based on the patient's ZIP Code.

Note that city is not always received as part of the initial notification and may be missing while the case is being investigated.

City and county	Cases
Port Saint Joe, Gulf	335
Freeport, Walton	334
Missing, Lake	328
Mary Esther, Okaloosa	326
Beverly Hills, Citrus	326
Keystone Heights, Clay	320
Missing, Indian River	315
Missing, Hardee	314
Missing, Hendry	311
Chiefland, Levy	309
Sneads, Jackson	309
Old Town, Dixie	308
Missing, Highlands	308
Shalimar, Okaloosa	303
Southwest Ranches, Broward	289
Raiford, Union	285
Nokomis, Sarasota	283
Glen Saint Mary, Baker	280
Marco Island, Collier	279
Lehigh, Lee	278
Lake Alfred, Polk	276
Cocoa Beach, Brevard	275
Missing, Monroe	275
Missing, Pinellas	272
Dunnellon, Citrus	271
Thonotosassa, Hillsborough	268
Malone, Jackson	268
Jacksonville, St. Johns	266
Missing, Nassau	265
Indialantic, Brevard	264
Belle Isle, Orange	264
Missing, Martin	264
Neptune Beach, Duval	257
Palmetto Bay, Dade	257
Bronson, Levy	249
Missing, Flagler	247
Missing, Madison	247
Minneola, Lake	246
Marathon, Monroe	245
Spring Hill, Pasco	245
Miramar Beach, Walton	243
Oakland, Orange	240
Englewood, Charlotte	239
Hernando, Citrus	238
Mascotte, Lake	238
High Springs, Alachua	235
Cottdale, Jackson	235
Missing, Manatee	231
Missing, Clay	230
West Melbourne, Brevard	224
Missing, Leon	222
Clearwater Beach, Pinellas	222
Missing, Bay	220
Fort White, Columbia	218
Midway, Gadsden	212
Fruitland Park, Lake	209
Missing, Alachua	206
Sorrento, Lake	206
Citra, Marion	203

COVID-19: characteristics of 836,370 Florida resident cases

Data through Nov 8, 2020 verified as of Nov 9, 2020 at 09:25 AM

Data in this report are provisional and subject to change.

The table below includes the cities and counties of residence for cases in Florida residents based on the patient's ZIP Code.

Note that city is not always received as part of the initial notification and may be missing while the case is being investigated.

City and county	Cases
Myakka City, Manatee	201
Pierson, Volusia	199
Haverhill, Palm Beach	198
Bay Harbor Islands, Dade	195
Gulfport, Pinellas	195
Englewood, Sarasota	194
Umatilla, Lake	190
Missing, Baker	187
De Leon Springs, Volusia	186
Zolfo Springs, Hardee	185
Trinity, Pasco	185
Lake Park, Palm Beach	180
Missing, Sumter	178
Missing, Desoto	177
Silver Springs, Marion	176
South Daytona, Volusia	175
Edgewood, Orange	175
Missing, Wakulla	175
Missing, Jackson	174
Hawthorne, Alachua	174
Bunnell, Flagler	173
Palm Beach, Palm Beach	173
Holly Hill, Volusia	169
Jennings, Hamilton	165
Molino, Escambia	164
Bell, Gilchrist	163
Tequesta, Palm Beach	163
Jay, Santa Rosa	162
Tavernier, Monroe	162
Apalachicola, Franklin	161
Interlachen, Putnam	160
Flagler Beach, Flagler	159
Cape Canaveral, Brevard	157
Medley, Dade	156
Youngstown, Bay	154
Weeki Wachee, Hernando	153
Branford, Suwannee	152
Oxford, Sumter	152
Ave Maria, Collier	151
Clair-Mel City, Hillsborough	150
Missing, Gadsden	150
Missing, Washington	150
Lawtey, Bradford	146
Baker, Okaloosa	146
Archer, Alachua	145
Ocklawaha, Marion	144
East Palatka, Putnam	142
Greenville, Madison	142
Gretna, Gadsden	141
Montverde, Lake	140
Alva, Lee	138
Kenneth City, Pinellas	138
Missing, Suwannee	137
Missing, Okeechobee	136
Mims, Brevard	136
Missing, Bradford	135
Missing, Walton	134
Osprey, Sarasota	133
Melbourne Beach, Brevard	133

COVID-19: characteristics of 836,370 Florida resident cases

Data through Nov 8, 2020 verified as of Nov 9, 2020 at 09:25 AM

Data in this report are provisional and subject to change.

The table below includes the cities and counties of residence for cases in Florida residents based on the patient's ZIP Code.

Note that city is not always received as part of the initial notification and may be missing while the case is being investigated.

City and county	Cases
Greenwood, Jackson	132
Indian Harbour Beach, Brevard	132
Missing, Gulf	131
Missing, Levy	130
Eagle Lake, Polk	130
Rotunda West, Charlotte	129
South Pasadena, Pinellas	127
Altha, Calhoun	127
Dundee, Polk	126
O Brien, Suwannee	125
Fort Myers Beach, Lee	125
Missing, Taylor	124
Eastpoint, Franklin	122
Azalea Park, Orange	119
Floral City, Citrus	118
Hastings, St. Johns	118
Gotha, Orange	114
Missing, Columbia	114
Hiwassee, Orange	113
Webster, Sumter	113
Melrose, Putnam	110
Missing, Holmes	108
Satsuma, Putnam	108
White Springs, Hamilton	108
Grand Ridge, Jackson	107
Celebration, Osceola	104
Southport, Bay	104
Missing, Calhoun	103
Matlacha, Lee	102
Vernon, Washington	101
Chuluota, Seminole	100
Malabar, Brevard	100
Geneva, Seminole	98
South Fort Myers, Lee	98
Westville, Holmes	97
Grand Island, Lake	97
Eglin Air Force Base, Okaloosa	96
Lockhart, Orange	96
Alford, Jackson	94
Indian Rocks Beach, Pinellas	94
Missing, Putnam	93
University Of Central Florida, Orange	92
Wellborn, Suwannee	92
Ponce De Leon, Holmes	91
Zellwood, Orange	91
Mcalpin, Suwannee	88
Reddick, Marion	87
Pomona Park, Putnam	87
Lakewood Ranch, Manatee	87
Lake Panasoffkee, Sumter	86
Surfside, Dade	85
Missing, Escambia	85
San Antonio, Pasco	84
University Of Fl, Alachua	84
Inlet Beach, Walton	84
Missing, Union	82
Temple Terrace, Hillsborough	82
Valparaiso, Okaloosa	82
Missing, Franklin	82

COVID-19: characteristics of 836,370 Florida resident cases

Data through Nov 8, 2020 verified as of Nov 9, 2020 at 09:25 AM

Data in this report are provisional and subject to change.

The table below includes the cities and counties of residence for cases in Florida residents based on the patient's ZIP Code.

Note that city is not always received as part of the initial notification and may be missing while the case is being investigated.

City and county	Cases
Weirsdale, Marion	80
Laurel Hill, Okaloosa	79
Elkton, St. Johns	79
Carrollwood, Hillsborough	78
Mcdavid, Escambia	78
Bryceville, Nassau	76
Fountain, Bay	76
Bay Lake, Orange	76
Anthony, Marion	76
Fort McCoy, Marion	75
West Miami, Dade	75
Lee, Madison	75
Micanopy, Alachua	74
Sebastian, Brevard	74
Belleair, Pinellas	72
Juno Beach, Palm Beach	72
Missing, Dixie	71
F M, Lee	71
Missing, Jefferson	70
Babson Park, Polk	70
Astatula, Lake	69
Morriston, Levy	69
Missing, Charlotte	68
Howey-In-The-Hills, Lake	68
Mangonia Park, Palm Beach	68
Sanibel, Lee	68
Cloud Lake, Palm Beach	67
Poinciana, Polk	66
Bal Harbour, Dade	66
Avon Park, Polk	66
Greenacres, Palm Beach	66
Eatonville, Orange	66
Bokeelia, Lee	66
Bonita Beach, Lee	64
Air Mail Facility, Dade	64
Islamorada, Monroe	63
Missing, Gilchrist	63
Palma Ceia, Hillsborough	63
Center Hill, Sumter	60
Lake Helen, Volusia	60
Madeira Beach, Pinellas	59
Missing, Liberty	59
Viera, Brevard	58
Stock Island, Monroe	58
Sumterville, Sumter	58
Hosford, Liberty	57
Fern Park, Seminole	57
Seville, Volusia	57
Atlantis, Palm Beach	57
Steinhatchee, Taylor	57
Hallandale Beach, Broward	57
Dinsmore, Duval	56
Caryville, Washington	56
Lauderdale By The Sea, Broward	55
Citrus Springs, Citrus	53
University Of Central Fl, Orange	53
Odessa, Pasco	53
University Of South Florida, Hillsborough	53
Summerland Key, Monroe	51

COVID-19: characteristics of 836,370 Florida resident cases

Data through Nov 8, 2020 verified as of Nov 9, 2020 at 09:25 AM

Data in this report are provisional and subject to change.

The table below includes the cities and counties of residence for cases in Florida residents based on the patient's ZIP Code.

Note that city is not always received as part of the initial notification and may be missing while the case is being investigated.

City and county	Cases
Lake Hamilton, Polk	51
Kindred, Osceola	50
Holt, Okaloosa	49
Cutler Bay, Dade	48
Waldo, Alachua	48
Osteen, Volusia	48
Winter Park, Seminole	48
San Mateo, Putnam	48
Christmas, Orange	47
Lady Lake, Sumter	46
Hypoluxo, Palm Beach	46
Grant-Valkaria, Brevard	45
Big Pine Key, Monroe	44
Alafaya, Orange	44
Canal Point, Palm Beach	44
Oak Hill, Volusia	43
The Villages, Lake	43
Holmes Beach, Manatee	42
Astor, Lake	42
Longboat Key, Manatee	42
Barefoot Bay, Brevard	42
Brooker, Bradford	42
Sopchoppy, Wakulla	41
Greensboro, Gadsden	41
Clarksville, Calhoun	40
Welaka, Putnam	40
Missing, Lafayette	40
Altoona, Lake	40
Florida Gulf Coast Univ, Lee	39
Golden Beach, Dade	38
Ochopee, Collier	38
Panacea, Wakulla	38
Crystal Beach, Pinellas	38
Lamont, Jefferson	37
Princeton, Dade	37
Sewalls Point, Martin	37
Patrick Air Force Base, Brevard	36
Hampton, Bradford	36
Yalaha, Lake	36
Sunny Isles Beach, Dade	35
Hollister, Putnam	35
Inglis, Levy	35
Paisley, Lake	35
Cinco Bayou, Okaloosa	35
Belleair Beach, Pinellas	35
Manalapan, Palm Beach	34
Bradenton Beach, Manatee	34
Placida, Charlotte	34
Destin, Walton	33
Saint James City, Lee	33
Buena Ventura Lakes, Osceola	33
Missing, Glades	33
Flemington, Marion	33
Palm Beach Shores, Palm Beach	33
Ponce Inlet, Volusia	32
Felda, Hendry	32
Campbellton, Jackson	32
University Of Miami, Dade	32
Village Of Wellington, Palm Beach	31

COVID-19: characteristics of 836,370 Florida resident cases

Data through Nov 8, 2020 verified as of Nov 9, 2020 at 09:25 AM

Data in this report are provisional and subject to change.

The table below includes the cities and counties of residence for cases in Florida residents based on the patient's ZIP Code.

Note that city is not always received as part of the initial notification and may be missing while the case is being investigated.

City and county	Cases
University Of Tampa, Hillsborough	31
Callaway, Bay	31
Bascom, Jackson	30
Kendall, Dade	30
Lutz, Pasco	29
Lighthouse Point, Broward	29
Baldwin, Duval	29
Harmony, Osceola	27
Naranja, Dade	26
Fruit Cove, St. Johns	26
Florida State, Leon	26
Pinetta, Madison	25
Saint Pete Beach, Pinellas	25
Univ Of FI Student Dorms, Alachua	25
Georgetown, Putnam	24
Lorida, Highlands	24
Saint Leo, Pasco	24
Fort Denaud, Hendry	24
South Miami Heights, Dade	24
Florahome, Putnam	24
Singer Island, Palm Beach	24
Highland Beach, Palm Beach	24
Tierra Verde, Pinellas	24
North Redington Beach, Pinellas	23
Jupiter, Martin	23
Waverly, Polk	23
Florida Dept Of Corrections, Union	22
Ebro, Washington	21
Miami Springs, Dade	21
Salt Springs, Marion	21
Terra Ceia, Manatee	21
South Palm Beach, Palm Beach	20
Tioga, Alachua	20
Hurlburt Field, Okaloosa	20
Bellview, Escambia	20
Bay Pines, Pinellas	20
North Bay Village, Dade	20
Kinard, Calhoun	19
Hialeah Gardens, Dade	19
West Park, Broward	19
Ocean Ridge, Palm Beach	19
Santa Fe, Alachua	19
Babcock Ranch, Lee	19
Cedar Key, Levy	19
Ona, Hardee	19
Walnut Hill, Escambia	18
Dania Beach, Broward	18
Eaton Park, Polk	18
Okahumpka, Lake	18
Tice, Lee	18
Intercession City, Osceola	18
Tangerine, Orange	18
West Panama City Beach, Bay	17
Palm Shores, Brevard	17
Sydney, Hillsborough	17
Miami Shores, Dade	17
Penney Farms, Clay	17
Pensacola Beach, Santa Rosa	17
Kenansville, Osceola	17

COVID-19: characteristics of 836,370 Florida resident cases

Data through Nov 8, 2020 verified as of Nov 9, 2020 at 09:25 AM

Data in this report are provisional and subject to change.

The table below includes the cities and counties of residence for cases in Florida residents based on the patient's ZIP Code.

Note that city is not always received as part of the initial notification and may be missing while the case is being investigated.

City and county	Cases
Lulu, Columbia	17
Enterprise, Volusia	16
Nocatee, Desoto	16
Lake Suzy, Desoto	16
Highland City, Polk	16
Balm, Hillsborough	16
North Venice, Sarasota	16
Florida A And M University, Leon	16
Miami, Unknown	16
La Crosse, Alachua	15
Labelle, Glades	15
Kathleen, Polk	15
Tyndall Air Force Base, Bay	15
Sun City, Hillsborough	15
Lacoochee, Pasco	15
Treasure Island, Pinellas	15
Indian Lake Estates, Polk	14
Mexico Beach, Bay	14
Palmdale, Glades	14
Paxton, Walton	14
Bagdad, Santa Rosa	14
Micco, Brevard	13
Boca Grande, Lee	13
Homosassa Springs, Citrus	13
Village Of Palmetto Bay, Dade	13
Goulds, Dade	13
Bayonet Point, Pasco	12
Orange Lake, Marion	12
Florida International Univ, Dade	12
Reunion, Osceola	12
Horseshoe Beach, Dixie	12
Bradley, Polk	11
Hawthorne, Putnam	11
Key Colony Beach, Monroe	11
Dowling Park, Suwannee	11
Pasadena, Pinellas	11
Heathrow, Seminole	11
Mount Dora, Orange	10
Perdido Key, Escambia	10
Eloise, Polk	10
Hernando Beach, Hernando	10
Aloma, Orange	10
Branford, Lafayette	10
Jacksonville, Unknown	10
Homeland, Polk	10
Plymouth, Orange	10
Unknown, Dade	10
Bostwick, Putnam	10
Loughman, Polk	9
Lake City, Suwannee	9
Long Boat Key, Manatee	9
Palma Sola, Manatee	9
Anna Maria, Manatee	9
Maitland, Seminole	9
Earleton, Alachua	9
Saint Marks, Wakulla	9
Gulf Breeze, Escambia	9
Rosemary Beach, Walton	9
Stetson University, Volusia	9

COVID-19: characteristics of 836,370 Florida resident cases

Data through Nov 8, 2020 verified as of Nov 9, 2020 at 09:25 AM

Data in this report are provisional and subject to change.

The table below includes the cities and counties of residence for cases in Florida residents based on the patient's ZIP Code.

Note that city is not always received as part of the initial notification and may be missing while the case is being investigated.

City and county	Cases
White Springs, Columbia	9
Wabasso, Indian River	9
New Smyrna, Volusia	9
Venus, Highlands	9
Wahneta, Polk	8
Perrine, Dade	8
Mcintosh, Marion	8
Goodland, Collier	8
Miromar Lakes, Lee	8
Poinciana, Osceola	8
Gonzalez, Escambia	8
Long Key, Monroe	8
Cudjoe Key, Monroe	8
Sparr, Marion	8
Wausau, Washington	8
Parker, Bay	8
Hallandale Beach, Broward	8
Cortez, Manatee	8
Ridge Manor, Pasco	8
Ponte Vedra, Duval	7
Siesta Key, Sarasota	7
University Park, Manatee	7
Lake Como, Putnam	7
Little Torch Key, Monroe	7
Lowell, Marion	7
Apopka, Seminole	7
Candler, Marion	7
Champions Gate, Polk	7
Yankeetown, Levy	7
Hialeah, Unknown	7
Bayshore Gardens, Manatee	7
Duette, Manatee	7
Rubonia, Manatee	7
Tallevast, Manatee	7
Gulf Stream, Palm Beach	7
Indian River Shores, Indian River	7
Florida International University, Dade	7
Durant, Hillsborough	7
Northdale, Hillsborough	7
West Delray Beach, Palm Beach	7
Mayport Naval Station, Duval	6
Leisure City, Dade	6
Evinston, Alachua	6
Nichols, Polk	6
Missing, Unknown	6
Westchase, Hillsborough	6
Steinhatchee, Dixie	6
Shady Hills, Pasco	6
Pine Castle, Orange	6
Orchid, Indian River	6
Gulf Hammock, Levy	6
Florida State Univ Admin, Leon	6
Ponce De Leon, Walton	6
Trilby, Pasco	6
Woodville, Leon	6
Westlake, Palm Beach	6
Caryville, Holmes	6
Bonifay, Washington	6
Green Acres, Palm Beach	6

COVID-19: characteristics of 836,370 Florida resident cases

Data through Nov 8, 2020 verified as of Nov 9, 2020 at 09:25 AM

Data in this report are provisional and subject to change.

The table below includes the cities and counties of residence for cases in Florida residents based on the patient's ZIP Code.

Note that city is not always received as part of the initial notification and may be missing while the case is being investigated.

City and county	Cases
Saint George Island, Franklin	6
Murdock, Charlotte	6
Pine Hills, Orange	6
Laud-By-The-Sea, Broward	6
Lake Monroe, Seminole	6
Saint Lucie West, St. Lucie	6
The Villages, Marion	6
Jensen Beach, St. Lucie	5
Belleair Bluffs, Pinellas	5
Brooksville, Pasco	5
Ferndale, Lake	5
Pembroke Park, Broward	5
Mango, Hillsborough	5
Florence Villa, Polk	5
Alturas, Polk	5
Forest City, Orange	5
Town N Country, Hillsborough	5
Wewahitchka, Calhoun	5
Redington Shores, Pinellas	5
East Lake, Marion	5
Bonita Springs, Collier	5
Maxville, Duval	5
Nalcrest, Polk	5
PsI, Unknown	5
Morriston, Marion	5
Fanning Springs, Gilchrist	5
Braden River, Manatee	5
Graham, Bradford	5
Roseland, Indian River	5
Port Saint John, Brevard	5
Citrus Hills, Citrus	4
Holder, Citrus	4
International Service Center, Dade	4
City Of Sunrise, Broward	4
Oneco, Manatee	4
Passport, Unknown	4
Village Wellington, Palm Beach	4
Virginia Gardens, Dade	4
Wakulla Springs, Wakulla	4
Pensacola, Unknown	4
Ozona, Pinellas	4
Ybor City, Hillsborough	4
Ft Pierce, St. Lucie	4
Crystal Springs, Pasco	4
Cottondale, Washington	4
Grove City, Charlotte	4
Fort Charlotte, Charlotte	4
Lealman, Pinellas	4
Orlando, Brevard	4
Pp, Dade	4
Buckingham, Lee	4
Mayport, Duval	4
Kissimmee, Orange	4
Shady Grove, Taylor	4
Archer, Levy	4
Quail Heights, Dade	4
Ramrod Key, Monroe	4
Valkaria, Brevard	4
Trenton, Levy	3

COVID-19: characteristics of 836,370 Florida resident cases

Data through Nov 8, 2020 verified as of Nov 9, 2020 at 09:25 AM

Data in this report are provisional and subject to change.

The table below includes the cities and counties of residence for cases in Florida residents based on the patient's ZIP Code.

Note that city is not always received as part of the initial notification and may be missing while the case is being investigated.

City and county	Cases
West Bradenton, Manatee	3
Putnam Hall, Putnam	3
Palm City, St. Lucie	3
Lynbrook, Broward	3
Captiva, Lee	3
Fort Lauderdale, Unknown	3
Indian Shores, Pinellas	3
Loxahatchee Groves, Palm Beach	3
Hallandale Beach, Unknown	3
Sunny Hills, Washington	3
Tampa, Pinellas	3
Jacksonville, Clay	3
Graceville, Holmes	3
Watersound, Walton	3
Telogia, Liberty	3
Passport, Dade	3
Fort Ogden, Desoto	3
Davenport, Osceola	3
Chokoloskee, Collier	3
Lanark Village, Franklin	3
Margate, Unknown	3
Redington Beach, Pinellas	3
Port Salerno, Martin	3
Missing, Hamilton	3
Everglades City, Collier	3
Eglin, Okaloosa	3
Daytona Beach Shores, Volusia	3
Deer Island, Lake	3
Cypress, Jackson	3
Clarcona, Orange	3
Hutchinson Island, St. Lucie	3
High Springs, Gilchrist	3
Sugarloaf, Monroe	3
Rocky Point, Hillsborough	3
San Carlos Park, Lee	3
Sorrento, Orange	3
Miami Gardens, Unknown	3
Lakeshore, Polk	3
Longboat Key, Sarasota	3
Vernon, Bay	3
Union Park, Orange	3
Salem, Taylor	3
San Fernando, Unknown	3
Seacrest, Walton	3
Mayport Naval Housing, Duval	3
Mount Plymouth, Lake	3
Barry University, Dade	3
Fernandina, Nassau	3
Fpo, Duval	3
Elfers, Pasco	3
Cypress Gardens, Polk	3
Indian Rock Beach, Pinellas	3
Hollywood, Unknown	3
Hillsboro Beach, Broward	3
Basinger, Okeechobee	3
Bella Collina, Lake	3
Laurel Hill, Walton	3
El Jobean, Charlotte	3
Lake Butler, Bradford	3

COVID-19: characteristics of 836,370 Florida resident cases

Data through Nov 8, 2020 verified as of Nov 9, 2020 at 09:25 AM

Data in this report are provisional and subject to change.

The table below includes the cities and counties of residence for cases in Florida residents based on the patient's ZIP Code.

Note that city is not always received as part of the initial notification and may be missing while the case is being investigated.

City and county	Cases
Point Washington, Walton	3
Sugarloaf Key, Monroe	3
Seacrest, Bay	2
Nobleton, Hernando	2
Sand Lake, Orange	2
Miramar, Unknown	2
Jonesville, Alachua	2
Julington Creek, St. Johns	2
Jupiter Island, Martin	2
Lauderhill, Unknown	2
Miami, Martin	2
Dade City, Hernando	2
Oakland Park, Unknown	2
Seguin, Unknown	2
Sunrise, Unknown	2
Suwannee, Dixie	2
Samoset, Manatee	2
Orange Springs, Marion	2
Lakewood Ranch, Sarasota	2
Kingsley Lake, Bradford	2
Miramar, Dade	2
Mesa, Unknown	2
Ormond Beach, Flagler	2
Pompano Beach, Unknown	2
Jacksonville Naval Air Station, Duval	2
Jacksonville Naval Hospital, Duval	2
Cape Haze, Charlotte	2
Clewiston, Palm Beach	2
000000, Unknown	2
Bayou George, Bay	2
Yeehaw, Okeechobee	2
Westville, Walton	2
Homeless, Hillsborough	2
Miccosukee, Leon	2
Milligan, Okaloosa	2
Lamont, Taylor	2
Carl Fisher, Dade	2
Glenwood, Volusia	2
Alligator Point, Wakulla	2
Florida Power & Light Co, Dade	2
Gibsonia, Polk	2
Pass, Dade	2
Madison, Unknown	2
Winter Garden, Lake	2
Lake Harbor, Palm Beach	2
Glen Ridge, Palm Beach	2
Goldenrod, Seminole	2
Cassadaga, Volusia	2
Brewton, Escambia	2
Scottsmoor, Brevard	2
Sea Ranch Lakes, Broward	2
Tarpon Springs, Pasco	2
White City, Gulf	2
Worthington Springs, Union	2
Grandin, Putnam	2
Hollywood, Dade	2
Inlet Beach, Bay	2
Clermont, Polk	2
Doctors Inlet, Clay	2

COVID-19: characteristics of 836,370 Florida resident cases

Data through Nov 8, 2020 verified as of Nov 9, 2020 at 09:25 AM

Data in this report are provisional and subject to change.

The table below includes the cities and counties of residence for cases in Florida residents based on the patient's ZIP Code.

Note that city is not always received as part of the initial notification and may be missing while the case is being investigated.

City and county	Cases
Aripeka, Pasco	2
Laurel, Sarasota	2
Ludlam, Dade	2
Switzerland, St. Johns	2
Oklawaha, Marion	2
Fairfield, Marion	2
Cross Creek, Alachua	2
Choctaw Beach, Okaloosa	2
O, Pinellas	2
Niceville, Walton	2
None, Dade	2
Port Charlotte, Unknown	2
River Ranch, Polk	2
Seven Springs, Pasco	2
Orlando, Unknown	2
Saint Augustine Beach, St. Johns	2
Unknown, Broward	2
Upper Key Largo, Monroe	2
Tallahassee, Duval	1
Spring Hill , Hernando	1
Saint Augusaintine Beach, St. Johns	1
Port Saint Lucie, Martin	1
Port Everglades, Broward	1
Peoria, Unknown	1
Navarre, Okaloosa	1
Newark, Broward	1
Okeechobee, Glades	1
Oooooo, Unknown	1
Orlando, Alachua	1
Orlando, Lake	1
Middlesburg, Duval	1
Miami Gardens, Broward	1
Miami, Palm Beach	1
Mount Pleasant, Gadsden	1
Bogota, Orange	1
Deland, St. Lucie	1
Coconut Creek, Unknown	1
Conneticut, Volusia	1
Harrison, Pinellas	1
Fort Myers, Unknown	1
Fort Pierce, Unknown	1
Hailandale, Unknown	1
Immokalee, Lee	1
Homeless, Polk	1
Los Angeles Ca, Unknown	1
Lake Geneva, Clay	1
West Villages, Sarasota	1
Village Of Golf, Palm Beach	1
Washington, Unknown	1
Wekiva Springs, Seminole	1
Olustee, Baker	1
Opalocka, Dade	1
Okeechobee, St. Lucie	1
Pine Ridge, Citrus	1
Pineland, Lee	1
Polk, Polk	1
Tampa Palms, Hillsborough	1
San Antonio, Unknown	1
Soldotna, Broward	1

COVID-19: characteristics of 836,370 Florida resident cases

Data through Nov 8, 2020 verified as of Nov 9, 2020 at 09:25 AM

Data in this report are provisional and subject to change.

The table below includes the cities and counties of residence for cases in Florida residents based on the patient's ZIP Code.

Note that city is not always received as part of the initial notification and may be missing while the case is being investigated.

City and county	Cases
Miamf, Dade	1
Miami G, Dade	1
Lecanto, Marion	1
Johns Pass Village, Pinellas	1
Kissimmee, Brevard	1
Aollywoss, Dade	1
....., Alachua	1
99, Unknown	1
Boca Raton, Unknown	1
Beverly Beach, Flagler	1
Blowing Rock, Polk	1
Carol Stream, Orange	1
Clermont, Orange	1
Dallas, Lee	1
Deland, Lake	1
Dade City, Hillsborough	1
Estero, Collier	1
Haverford, Hillsborough	1
Hispanic, St. Lucie	1
Fort Pierce, Martin	1
Gainsville, Alachua	1
Wesley Chapel, Alachua	1
Weston, Dade	1
Tewksbury, Orange	1
Rosemary Beach, Bay	1
Saint Petersburg, Dade	1
San Pedro Sula, Dade	1
Santa Rosa, Walton	1
Port Charlotte Fl, Unknown	1
Wayne, Dade	1
Unknown, Orange	1
Sumatra, Liberty	1
Otter Creek, Levy	1
New York, Broward	1
Opa Locka, Unknown	1
Myakka, Duval	1
Duke Field Air Force Station, Okaloosa	1
Dunnellon, Levy	1
Fdsf, Unknown	1
Deltona , Volusia	1
Bartow, Unknown	1
Boca Rotan, Unknown	1
City Of Westlake, Palm Beach	1
Clermont, Unknown	1
Coral Springs, Unknown	1
Cornelius, Leon	1
Crestview, Dade	1
Dania, Unknown	1
Darien, Pasco	1
Fwb, Unknown	1
Gastonia, Polk	1
Green, Clay	1
Hilliard, Dade	1
Holt, Unknown	1
Labelle, Lee	1
Los Angeles, Polk	1
Miami Granders, Dade	1
Wildlight, Nassau	1
Wimauma, Manatee	1

COVID-19: characteristics of 836,370 Florida resident cases

Data through Nov 8, 2020 verified as of Nov 9, 2020 at 09:25 AM

Data in this report are provisional and subject to change.

The table below includes the cities and counties of residence for cases in Florida residents based on the patient's ZIP Code.

Note that city is not always received as part of the initial notification and may be missing while the case is being investigated.

City and county	Cases
Wilbur By The Sea, Volusia	1
Westerville, Hillsborough	1
Unknown Out Of Area, Duval	1
Village Of Palm Springs, Palm Beach	1
Miamt, Dade	1
Mid Florida, Seminole	1
Melrose, Bradford	1
Live Oak, Columbia	1
Innovation, Pasco	1
Jacksonville, Dade	1
Jerome, Collier	1
Lauderdale Hill, Unknown	1
Lake Worth, Broward	1
Pt St Lucie, St. Lucie	1
San Diego, Unknown	1
Russellville, Hillsborough	1
N/A, Duval	1
Palm City, Unknown	1
Ocean Breeze, Martin	1
Hallandate Ben, Unknown	1
Hickory, Lee	1
Hialeah, Broward	1
Homeless, Dade	1
FI State Lot, Leon	1
Fort Walton Beac, Alachua	1
Fortlauderdale, Unknown	1
Ft Pierce, Unknown	1
Garland, Orange	1
El Paso, Unknown	1
Ebro, Bay	1
Everett, Dade	1
Alys Beach, Bay	1
Amelia City, Nassau	1
333, Unknown	1
Bryn Mawr, Palm Beach	1
Destin, Unknown	1
Chattanooga, Dade	1
Garden City, Alachua	1
Hallandale, Unknown	1
Deerfield Beach, Unknown	1
Downingtown, Hillsborough	1
Alpharetta, Broward	1
Coconut Ck, Unknown	1
Caracas, Dade	1
Asheville, Highlands	1
Brooklyn, Lee	1
Los Angeles, Dade	1
Lakeland, Unknown	1
Micanopy, Marion	1
Mckinney, Broward	1
Miamc, Dade	1
Homeless, Monroe	1
Homeless, Pinellas	1
Hoclywsod, Dade	1
Indian Rocks Beach, Duval	1
Kenilworth, Leon	1
Waipahu, Santa Rosa	1
Saint Johns, Duval	1
Venetian Islands, Dade	1

COVID-19: characteristics of 836,370 Florida resident cases

Data through Nov 8, 2020 verified as of Nov 9, 2020 at 09:25 AM

Data in this report are provisional and subject to change.

The table below includes the cities and counties of residence for cases in Florida residents based on the patient's ZIP Code.

Note that city is not always received as part of the initial notification and may be missing while the case is being investigated.

City and county	Cases
Venice, Manatee	1
Syracuse, Polk	1
Tamarac, Dade	1
Town Of Nocatee, St. Johns	1
Unkn, Duval	1
Unknown, Volusia	1
Other, Dade	1
Pass-A-Grille Beach, Pinellas	1
Pensacola Beach, Escambia	1
Rapid City, Broward	1
Red Bay, Holmes	1
Orlando, Dade	1
Orlo Vista, Orange	1
Northport, Sarasota	1
Wtixrat, Dade	1
Uknown, Unknown	1
Watersound, Bay	1
Vero Beach, Unknown	1
Unk, Duval	1
Tourist, Dade	1
Suntise, Dade	1
Belmont, Santa Rosa	1
Alva, Escambia	1
Babcock Ranch, Charlotte	1
Baker, Santa Rosa	1
Champions Gate, Osceola	1
Cincinnati, Dade	1
Conch Key, Monroe	1
Brandon, Pinellas	1
Branford, Gilchrist	1
Interlachen, Duval	1
Hosford, Calhoun	1
Indian Creek Village, Dade	1
Hialeahgardens, Dade	1
Duck Key, Monroe	1
Davie, Unknown	1
Perth Amboy, Hillsborough	1
Panama City, Unknown	1
North Fort Myers, Charlotte	1
North Laud, Unknown	1
Okeechobee, Osceola	1
Oldsrav, Manatee	1
Sharpes, Brevard	1
Puerto Rico, Unknown	1
Saint Lucie Village, St. Lucie	1
Melrose, Clay	1
Monroe, Hillsborough	1
Kissimmee, Unknown	1
Jacksonville, Nassau	1
Lucedale, St. Lucie	1
Mayaguez, Dade	1
Pensacola, Dade	1
Panomo City, Bay	1
Plantation, Leon	1
Pooler, Broward	1
Syracuse, Unknown	1
Twentynine Palms, Broward	1
Surprise, Unknown	1
St Cloud, Orange	1

COVID-19: characteristics of 836,370 Florida resident cases

Data through Nov 8, 2020 verified as of Nov 9, 2020 at 09:25 AM

Data in this report are provisional and subject to change.

The table below includes the cities and counties of residence for cases in Florida residents based on the patient's ZIP Code.

Note that city is not always received as part of the initial notification and may be missing while the case is being investigated.

City and county	Cases
San Marcos, Unknown	1
Sarasota, Unknown	1
North Porte, Unknown	1
Notrealville, Polk	1
Okeechobi, Unknown	1
North Port, Manatee	1
North Lauderdale, Unknown	1
Mount, Lake	1
Mulberry, Hillsborough	1
Miami, Broward	1
Miamksaohes, Dade	1
Greenville, Taylor	1
Island Grove, Alachua	1
Jacksonville, Baker	1
Jupiter Inlet, Palm Beach	1
Kilgore, Dade	1
Metter, Manatee	1
Mexico Beach, Gulf	1
Miami Dade, Unknown	1
Dade City, Unknown	1
Crestview, Walton	1
Unknown, Manatee	1
Vernon, Walton	1
Xifamk, Dade	1
East Rockland Key, Monroe	1
Clearwater, Hillsborough	1
Crestview, Unknown	1
Fort Lauderdale, Dade	1
Franklin, Orange	1
Austin, Dade	1
Big Torch Key, Monroe	1
Bonifay, Unknown	1
Apo, Collier	1
Briny Breezes, Palm Beach	1
Celebration, Orange	1
Milford, Bay	1
Mims, Volusia	1
Los Angeles, Orange	1
Marathon Shores, Monroe	1
Lake Worth, Unknown	1
Jena, Taylor	1
Na, Dade	1
Okeechobee, Highlands	1
Orange Park, Duval	1
Orlando, Osceola	1
Palatka, Marion	1
Port St Luice, Unknown	1
Port St. Lucie, St. Lucie	1
Pensacola Naval Hospital, Escambia	1
Seminole, Unknown	1
Stiamk, Dade	1
Surfside Beach, Orange	1
Tavares, Unknown	1
Temple, Palm Beach	1
Unknown, Duval	1
Venice, Dade	1
West Hollywood, Broward	1
West Palm Beach, Unknown	1
Webster, Hernando	1

COVID-19: characteristics of 836,370 Florida resident cases

Data through Nov 8, 2020 verified as of Nov 9, 2020 at 09:25 AM

Data in this report are provisional and subject to change.

The table below includes the cities and counties of residence for cases in Florida residents based on the patient's ZIP Code.

Note that city is not always received as part of the initial notification and may be missing while the case is being investigated.

City and county	Cases
Vero Beach, St. Lucie	1
Weston, Unknown	1
Winnetka, Dade	1
Total	836,370

COVID-19: additional surveillance information

Data through Nov 8, 2020 verified as of Nov 9, 2020 at 09:25 AM

Data in this report are provisional and subject to change.

Statewide emergency department (ED) chief complaint and admission data

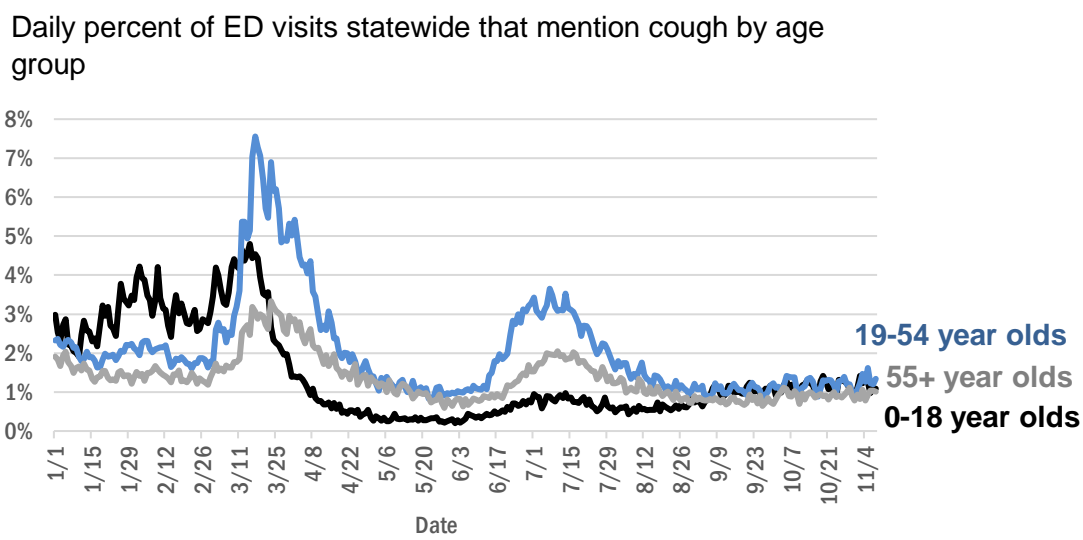
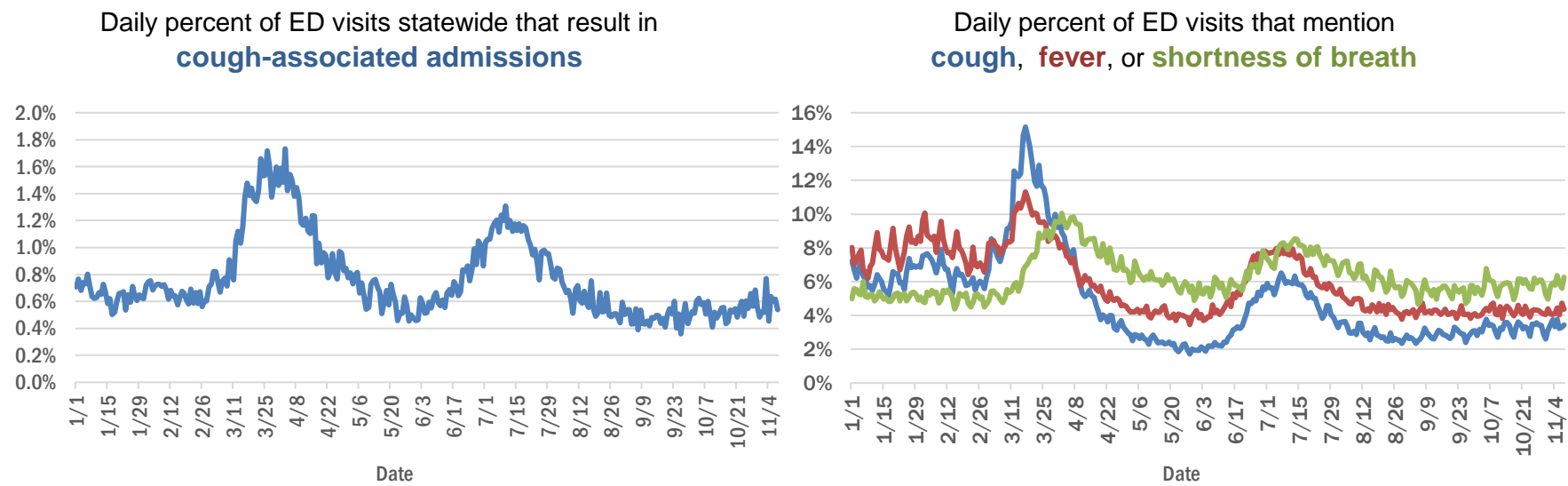

The Electronic Surveillance System for the Early Notification of Community-Based Epidemics (ESSENCE-FL) includes chief complaint data from 211 of 211 Florida EDs. Data are transmitted electronically to ESSENCE-FL daily or hourly.

COVID-19: testing by laboratory

Data through Nov 8, 2020 verified as of Nov 9, 2020 at 09:25 AM

Data in this report are provisional and subject to change.

The numbers in the table below represent the number of Florida and non-Florida residents for whom test results were received by the Department of Health. A person can be tested by more than one laboratory and can have both positive and negative results. **Therefore, the sum of the numbers in each column will be larger than the total number of people tested.**

Reporting lab	Inconclusive	Negative	Positive	Percent positive	Total
LABORATORY CORPORATION OF AMERICA	1,846	1,119,726	136,790	11%	1,258,362
QUEST DIAGNOSTICS	8,588	1,038,858	142,170	12%	1,189,616
BIO REFERENCE LABORATORIES, INC	7,200	653,113	118,937	15%	779,250
CURATIVE LABS	6,377	523,053	54,867	9%	584,297
GENETWORX	661	390,588	32,898	8%	424,147
REALTOX LABS LLC	3,584	296,137	48,416	14%	348,137
HELIX	1,580	142,288	18,327	11%	162,195
RCA LABORATORY SERVICES, LLC		136,862	6,702	5%	143,564
ELABNETWORK	1,056	128,773	10,581	8%	140,410
MAKO GENOMICS	5,590	106,089	16,955	13%	128,634
NORTHWEST LABORATORY	243	119,849	6,543	5%	126,635
IMPACT HEALTH BIOMETRIC TESTING, INC	746	112,654	9,599	8%	122,999
ADVENT HEALTH LAB	112	101,260	13,957	12%	115,329
MEDICAL DIAGNOSTIC LABORATORIES	966	96,999	13,879	12%	111,844
MAYO CLINIC LABORATORIES	255	97,055	9,527	9%	106,837
BPHL-JACKSONVILLE	18	86,655	13,400	13%	100,073
KORVALABS, INC	1,245	89,449	4,521	5%	95,215
BAYCARE LABORATORIES LLC	414	86,189	7,249	8%	93,852
MEMORIAL REGIONAL HOSPITAL SOUTH	22	74,561	14,969	17%	89,552
BIOCOLLECTIONS WORLDWIDE, INC	519	77,660	10,649	12%	88,828
Florida_Hospital	95	81,055	7,572	9%	88,722
BPHL-MIAMI	225	74,862	11,864	14%	86,951
ORLANDO HEALTH SYSTEM	550	75,560	7,312	9%	83,422
ASCENSION SACRED HEART HOSPITAL - PENSACOLA	2	74,411	8,733	11%	83,146
SUNPATH MEDICAL DIAGNOSTICS LABORATORY	653	62,448	8,893	12%	71,994
TAMPA GENERAL HOSPITAL	4	61,531	4,577	7%	66,112
UF HEALTH MEDICAL LAB	33	60,615	4,755	7%	65,403
DIATHERIX LABORATORIES		56,074	7,517	12%	63,591
TESTING MATTERS INC		51,874	6,277	11%	58,151
BPHL-TAMPA (SPECTRUM BLVD)	45	48,698	7,822	14%	56,565
ARUP LABORATORIES	14	48,152	2,810	6%	50,976
AMERICAN HEALTH ASSOCIATES	8	46,165	3,358	7%	49,531
JACKSON MEMORIAL HOSPITAL CLINICAL LAB	79	40,079	7,776	16%	47,934
ASCENSION ST VINCENT'S - RIVERSIDE	1	42,693	4,595	10%	47,289
FULGENT DIAGNOSTICS LABORATORY	644	42,730	2,589	6%	45,963
UF HEALTH SHANDS HOSPITAL	270	41,925	2,367	5%	44,562
AKESOGEN		38,100	5,698	13%	43,798
VIRACOR EUROFINIS		33,562	9,431	22%	42,993
LAKELAND REGIONAL MEDICAL CENTER	105	38,538	4,116	10%	42,759
BAPTIST HEALTH SOUTH FLORIDA	138	33,850	5,245	13%	39,233
AIT LABORATORIES		35,280	3,853	10%	39,133
ORANGE COUNTY CONVENTION CENTER		33,330	3,637	10%	36,967
TALLAHASSEE MEMORIAL HOSPITAL	115	28,563	3,204	10%	31,882
WALGREENS	27	26,197	4,592	15%	30,816
BAPTIST HEALTH - JACKSONVILLE	4	28,872	1,815	6%	30,691
LEE HEALTH - CAPE CORAL HOSPITAL	3	24,047	3,697	13%	27,747
APPLIED INGENUITY DIAGNOSTICS LLC		26,317	1,312	5%	27,629

COVID-19: testing by laboratory

Data through Nov 8, 2020 verified as of Nov 9, 2020 at 09:25 AM

Data in this report are provisional and subject to change.

The numbers in the table below represent the number of Florida and non-Florida residents for whom test results were received by the Department of Health. A person can be tested by more than one laboratory and can have both positive and negative results. **Therefore, the sum of the numbers in each column will be larger than the total number of people tested.**

Reporting lab	Inconclusive	Negative	Positive	Percent positive	Total
BROWARD GENERAL MEDICAL CENTER-CLINICAL LAB	2	22,862	2,347	9%	25,211
UNIVERSITY OF MIAMI HOSPITAL	21	21,866	2,250	9%	24,137
SARASOTA MEMORIAL HOSPITAL MAIN LAB	12	22,460	1,564	7%	24,036
UF HEALTH JACKSONVILLE	34	21,599	1,852	8%	23,485
MILLENNIUM PHYSICIAN GROUP	12	20,275	3,001	13%	23,288
SOUTH MIAMI HOSPITAL LAB	66	20,331	2,240	10%	22,637
ECCO LAB GROUP CO	343	17,753	3,404	16%	21,500
NICKLAUS CHILDREN'S HOSPITAL	44	18,564	2,783	13%	21,391
FLORIDA HOSPITAL - TAMPA	37	19,692	1,639	8%	21,368
ADVENT HEALTH - DAYTONA BEACH	32	18,872	1,352	7%	20,256
STATLAB_MOBILE	1	17,682	1,756	9%	19,439
ACCESS DX LABORATORY	181	16,948	1,712	9%	18,841
NORTH FLORIDA REGIONAL MEDICAL CENTER		17,068	1,659	9%	18,727
MOUNT SINAI MEDICAL CENTER	7	17,047	1,591	9%	18,645
BRANDON REGIONAL HOSPITAL		15,934	1,930	11%	17,864
PALMETTO GENERAL HOSPITAL LAB	3	14,424	3,178	18%	17,605
EAST FLORIDA STATE COLLEGE - BREVARD		15,478	1,984	11%	17,462
LAB DIAGNOSTICS LLC	352	11,919	5,076	29%	17,347
NAPLES COMMUNITY HOSPITAL	55	15,644	1,596	9%	17,295
ST JOSEPHS HOSPITAL LABORATORY	12	15,220	1,996	12%	17,228
BIOCERNA LABS	461	14,582	2,113	12%	17,156
JFK MEDICAL CENTER LAB	1	14,927	1,883	11%	16,811
PANCARE OF FLORIDA INC		14,225	1,394	9%	15,619
JUPITER MEDICAL CENTER LAB	43	14,268	1,306	8%	15,617
INGENIOUS PERSONALIZED MEDICINE	111	13,064	2,351	15%	15,526
AVENTUS BIO LABS	16	13,652	1,818	12%	15,486
PATIENTS FIRST LAKE ELLA MEDICAL CENTER PA		12,903	2,276	15%	15,179
INTEGRATED REGIONAL LABORATORIES LLP		12,712	1,843	13%	14,555
DRS CLACK SPENCER WHITE & MCCORMACK PA D/B/A		12,878	1,126	8%	14,004
SAINT MARY'S MEDICAL CENTER	19	12,250	1,513	11%	13,782
INDIAN RIVER MEDICAL CENTER LAB		12,980	764	6%	13,744
MORTON PLANT HOSPITAL-ADLER INSTITUTE	8	11,815	1,004	8%	12,827
CLEVELAND CLINIC HOSPITAL LAB	4	11,132	1,301	10%	12,437
WELLINGTON REGIONAL MED CTR LAB	5	10,756	1,339	11%	12,100
FLORIDA HOSPITAL WATERMAN LABORATORY	70	10,998	854	7%	11,922
ST MARKS HOSPITAL LABORATORY B	78	10,627	1,002	9%	11,707
LEESBURG REGIONAL MEDICAL CENTER		10,517	1,061	9%	11,578
GENESIS REFERENCE LABORATORIES		10,438	789	7%	11,227
OSCEOLA REGIONAL MEDICAL CENTER	1	9,683	1,331	12%	11,015
HOMESTEAD HOSPITAL CLINICAL LABORATORY	22	8,907	1,899	18%	10,828
MEMORIAL HOSPITAL JACKSONVILLE	8	8,820	1,632	16%	10,460
LARKIN COMMUNITY HOSPITAL INC DBA CARDIOTROPIC		6,820	3,623	35%	10,443
EXACT SCIENCES LABORATORIES		9,733	626	6%	10,359
MEMORIAL REGIONAL HOSPITAL CLINICAL LABORATORY	10	9,451	648	6%	10,109

COVID-19: testing by laboratory

Data through Nov 8, 2020 verified as of Nov 9, 2020 at 09:25 AM

Data in this report are provisional and subject to change.

The numbers in the table below represent the number of Florida and non-Florida residents for whom test results were received by the Department of Health. A person can be tested by more than one laboratory and can have both positive and negative results. **Therefore, the sum of the numbers in each column will be larger than the total number of people tested.**

Reporting lab	Inconclusive	Negative	Positive	Percent positive	Total
LEE HEALTH - LEE MEMORIAL HOSPITAL		7,653	2,295	23%	9,948
SRQ DRIVE THROUGH		8,944	893	9%	9,837
WEST KENDALL BAPTIST HOSPITAL	7	7,979	1,720	18%	9,706
DELRAY MEDICAL CENTER LAB	3	8,716	878	9%	9,597
PALM BEACH BALL PARK		8,604	982	10%	9,586
RUTGERS CLINICAL GENOMICS LABORATORY	40	9,215	315	3%	9,570
LAWNWOOD REGIONAL MEDICAL CENTER	1	8,305	1,143	12%	9,449
ORANGE PARK MEDICAL CENTER	9	7,810	1,432	15%	9,251
COAST DIAGNOSTICS LLC	26	8,583	615	7%	9,224
NORTHWEST MEDICAL CENTER	1	7,918	1,155	13%	9,074
ST ANTHONY'S HOSPITAL LAB	12	8,056	916	10%	8,984
BETHESDA HOSPITAL EAST		8,251	732	8%	8,983
PRIVA PATH LABS	34	8,602	340	4%	8,976
LARKIN COMMUNITY HOSPITAL	10	7,719	1,207	14%	8,936
BAPTIST HEALTH - SOUTH		8,350	582	7%	8,932
PWN HEALTH	16	7,229	1,670	19%	8,915
WINTER HAVEN HOSPITAL CLINICAL LABORATORY	3	7,591	1,257	14%	8,851
AVECINA	17	8,351	472	5%	8,840
OAK HILL HOSPITAL		7,937	752	9%	8,689
GOOD SAMARITAN MEDICAL CENTER LAB	1	7,325	1,106	13%	8,432
LARGO MEDICAL CENTER		7,544	760	9%	8,304
BOSTON HEART DIAGNOSTICS CORP		7,131	1,123	14%	8,254
MEASE COUNTRYSIDE LAB	1	7,326	674	8%	8,001
ST JOSEPHS HOSPITAL	8	7,091	883	11%	7,982
HOLY CROSS HOSPITAL CLINICAL LAB	1	7,616	306	4%	7,923
WESTSIDE REGIONAL MED CTR	2	6,811	1,102	14%	7,915
MERCY HOSPITAL A CAMPUS OF PLANTATION GEN HOSP LAB	1	6,534	1,274	16%	7,809
STS LAB 2 LLC	6	7,656	97	1%	7,759
GULF COAST MEDICAL CENTER MICROLAB		6,025	1,663	22%	7,688
AEGIS SCIENCES CORPORATION	34	6,973	668	9%	7,675
AVECINA MEDICAL OAKLEAF	3	6,860	811	11%	7,674
UHEALTH CORAL GABLES/LENNAR MED CTR	3	7,226	367	5%	7,596
PALMS WEST HOSPITAL LAB	2	6,402	1,045	14%	7,449
THE VILLAGES REGIONAL HOSPITAL		6,950	488	7%	7,438
HALIFAX MEDICAL CENTER LAB	32	6,365	1,006	14%	7,403
WEST BOCA MEDICAL CENTER LAB		6,795	577	8%	7,372
CORAL GABLES HOSPITAL CLINICAL LABORATORY		6,163	1,207	16%	7,370
MEDICAL CENTER OF TRINITY CLINICAL LABORATORY		6,715	654	9%	7,369
BAYFRONT HEALTH - ST PETERSBURG	15	6,204	1,149	16%	7,368
WATSON CLINIC LLP		6,373	974	13%	7,347
FLORIDA HOSPITAL HEARTLAND MED CTR CLINICAL LAB	33	6,507	794	11%	7,334
MANATEE MEMORIAL HOSPITAL		6,727	575	8%	7,302
WEST FLORIDA HOSPITAL LAB		5,955	1,278	18%	7,233
REAL DIAGNOSTICS	77	6,591	495	7%	7,163
ADVENT HEALTH - WESLEY CHAPEL	14	6,605	503	7%	7,122

COVID-19: testing by laboratory

Data through Nov 8, 2020 verified as of Nov 9, 2020 at 09:25 AM

Data in this report are provisional and subject to change.

The numbers in the table below represent the number of Florida and non-Florida residents for whom test results were received by the Department of Health. A person can be tested by more than one laboratory and can have both positive and negative results. **Therefore, the sum of the numbers in each column will be larger than the total number of people tested.**

Reporting lab	Inconclusive	Negative	Positive	Percent positive	Total
REGIONAL MEDICAL CENTER BAYONET POINT	2	6,707	403	6%	7,112
NCH NORTH NAPLES HOSPITAL LAB	14	6,227	773	11%	7,014
NIGHT LITE PEDIATRICS	4	5,485	1,509	22%	6,998
Capital Regional Medical Ctr		5,752	1,223	18%	6,975
CLEVELAND CLINIC TRADITION HOSPITAL		6,557	389	6%	6,946
PALM BEACH GARDENS MEDICAL CTR LAB		6,330	569	8%	6,899
BLAKE MEDICAL CENTER		5,989	874	13%	6,863
AVENTURA HOSPITAL LAB		5,578	1,278	19%	6,856
BAPTIST HEALTHCARE - BAPTIST HOSPITAL	4	5,806	1,003	15%	6,813
LEE HEALTH - HEALTH PARK MEDICAL CENTER		5,711	1,067	16%	6,778
DOCTORS HOSPITAL	4	5,619	1,045	16%	6,668
LUMINUS DIAGNOSTICS		6,092	526	8%	6,618
FLORIDA HOSPITAL FLAGLER	29	6,129	399	6%	6,557
AVECINA MEDICAL	4	5,596	910	14%	6,510
INFORM DIAGNOSTICS, INC		6,049	296	5%	6,345
LAKE CITY MEDICAL CENTER		4,821	1,158	19%	5,979
FLORIDA MEDICAL CENTER - A CAMPUS OF NORTH SHORE	2	5,202	723	12%	5,927
CORAL SPRINGS MED CTR		5,335	525	9%	5,860
NORTH SHORE MEDICAL CENTER		4,822	1,033	18%	5,855
PLANTATION GENERAL HOSPITAL		4,866	964	17%	5,830
FLORIDA HOSPITAL DELAND	10	5,067	751	13%	5,828
FLORIDA HOSPITAL ZEPHYRHILLS	10	5,412	399	7%	5,821
ACCESS MEDICAL LABORATORIES		3,914	1,884	32%	5,798
NORTHSIDE HOSPITAL AND HEART INSTITUTE		5,180	560	10%	5,740
NEMOURS CHILDRENS HOSPITAL		5,551	172	3%	5,723
FLORIDA HOSPITAL OF CARROLLWOOD	22	5,055	602	11%	5,679
ALL CHILDREN'S HOSPITAL		5,356	298	5%	5,654
BROWARD HEALTH NORTH CLINICAL LABORATORY		4,996	654	12%	5,650
VISTA CLINICAL	4	2,831	2,533	47%	5,368
CENTRAL FLORIDA REGIONAL HOSPITAL		4,847	490	9%	5,337
UNITED CLINICAL LABORATORY LLC	2	4,446	870	16%	5,318
MARTIN HOSPITAL SOUTH LAB		4,966	279	5%	5,245
CLEVELAND CLINIC MARTIN SOUTH HOSPITAL	1	4,809	416	8%	5,226
NONA SCIENTIFIC	4	4,327	850	16%	5,181
OCALA REGIONAL MEDICAL CENTER		4,542	559	11%	5,101
BAPTIST HEALTH - BEACHES		4,634	311	6%	4,945
WEST PALM HOSPITAL LAB		4,539	396	8%	4,935
LEON MEDICAL CENTERS LLC		4,037	893	18%	4,930
LEE HEALTH - GULF COAST MEDICAL CENTER	2	4,024	834	17%	4,860
FULGENT DIAGNOSTICS	92	4,344	261	6%	4,697
TROPICANA FIELD - LOT 2	16	4,258	401	9%	4,675
MORTON PLANT-MEASE	1	4,155	316	7%	4,472
LAKWOOD RANCH MEDICAL CENTER		4,122	315	7%	4,437
MEMORIAL HOSPITAL WEST LABORATORY SERVICES	13	3,948	441	10%	4,402
MEMORIAL HOSPITAL MICRO		4,040	285	7%	4,325
ST JOSEPHS NORTH HOSPITAL LAB		3,892	421	10%	4,313
POINCIANA MEDICAL CENTER		3,377	932	22%	4,309

COVID-19: testing by laboratory

Data through Nov 8, 2020 verified as of Nov 9, 2020 at 09:25 AM

Data in this report are provisional and subject to change.

The numbers in the table below represent the number of Florida and non-Florida residents for whom test results were received by the Department of Health. A person can be tested by more than one laboratory and can have both positive and negative results. **Therefore, the sum of the numbers in each column will be larger than the total number of people tested.**

Reporting lab	Inconclusive	Negative	Positive	Percent positive	Total
FLORIDA HOSPITAL FISH MEMORIAL	19	3,763	480	11%	4,262
ANNE BATES LEACH EYE HOSPITAL/ ABLEH MICROBIOLOGY LABORATORY		4,192	66	2%	4,258
ARCPOINT LABS	2	3,489	761	18%	4,252
WEST MARION COMMUNITY HOSPITAL LAB		3,746	494	12%	4,240
LABSTAT LLC	1	3,985	232	6%	4,218
MOFFITT CANCER CENTER	6	4,119	80	2%	4,205
IMPERIAL POINT MEDICAL CENTER		3,800	315	8%	4,115
SUNRISE MEDICAL LABORATORIES	2	3,788	275	7%	4,065
HEALTHQUEST ESOTERICS		2,875	1,119	28%	3,994
ST LUCIE MEDICAL CENTER		3,264	702	18%	3,966
CARDIOTROPIC LABS	83	3,137	724	18%	3,944
BAPTIST HEALTH - NASSAU		3,712	164	4%	3,876
AVERO DIAGNOSTICS - IRVING		3,575	217	6%	3,792
SOUTH FLORIDA BAPTIST HOSPITAL MICRO	2	3,275	512	14%	3,789
FLORIDA LABORATORY ANALYSIS		3,394	361	10%	3,755
CLEVELAND CLINIC MARTIN NORTH HOSPITAL		3,405	331	9%	3,736
VISTA CLINICAL DIAGNOSTICS		3,603	81	2%	3,684
OVIEDO MEDICAL CENTER		3,290	385	10%	3,675
GENOVA DIAGNOSTICS LABORATORY	10	3,455	193	5%	3,658
CLARITY LAB SOLUTIONS LLC		3,607	4	0%	3,611
MEDEXPRESS URGENT CARE	2	2,422	1,141	32%	3,565
FORT WALTON BEACH MEDICAL CENTER		3,075	414	12%	3,489
FLORIDA HOSPITAL NORTH PINELLAS	11	3,256	221	6%	3,488
UNKNOWN	3	2,289	1,181	34%	3,473
SOUTH BAY HOSPITAL CLINICAL LAB		3,128	335	10%	3,463
NIGHT LITE PEDIATRICS URGENT CARE	1	3,004	448	13%	3,453
HIALEAH HOSPITAL	4	2,814	628	18%	3,446
ST PETERSBURG GENERAL HOSPITAL		2,852	572	17%	3,424
INDIAN RIVER PATHOLOGY LLC		3,156	260	8%	3,416
HOLIDAY CVS LLC		3,224	144	4%	3,368
PHYSICIANS REGIONAL MEDICAL CENTER - PINE RIDGE RD	1	2,727	569	17%	3,297
KD MEDICAL CHOICE LLC		2,928	332	10%	3,260
CARDIOPATH	1	3,032	178	6%	3,211
UNIVERSITY HOSPITAL AND MEDICAL CENTER		2,470	714	22%	3,184
WESTCHESTER HOSPITAL	23	2,637	494	16%	3,154
GENE BY GENE, GENOMICS RESEARCH CENTER LAB	34	2,917	79	3%	3,030
BAPTIST HEALTH SOUTH FLORIDA - WEST KENDALL URGENT CARE		2,679	334	11%	3,013
PUTNAM COMMUNITY MEDICAL CENTER		2,534	292	10%	2,826
BAPTIST HEALTH - NORTH		2,202	607	22%	2,809
MIAMI DADE COUNTY		2,548	251	9%	2,799
MEASE DUNEDIN HOSPITAL	4	2,560	229	8%	2,793
AMERICAN FAMILY CARE		1,674	1,099	40%	2,773
P4 CLINICAL, LLC	32	2,441	236	9%	2,709
RAULERSON HOSPITAL		2,292	400	15%	2,692
WALGREEN CO	2	2,344	307	12%	2,653
PALMS OF PASADENA HOSPITAL		2,374	275	10%	2,649
MEMORIAL HOSPITAL- MIRAMAR	12	2,434	193	7%	2,639

COVID-19: testing by laboratory

Data through Nov 8, 2020 verified as of Nov 9, 2020 at 09:25 AM

Data in this report are provisional and subject to change.

The numbers in the table below represent the number of Florida and non-Florida residents for whom test results were received by the Department of Health. A person can be tested by more than one laboratory and can have both positive and negative results. **Therefore, the sum of the numbers in each column will be larger than the total number of people tested.**

Reporting lab	Inconclusive	Negative	Positive	Percent positive	Total
MEDCOMP SCIENCES LLC	29	1,311	1,271	49%	2,611
DOCTORS HOSPITAL OF SARASOTA CLINICAL LABORATORY		2,339	258	10%	2,597
SYNERGY LABORATORIES	7	2,356	227	9%	2,590
WALGREENS ORLANDO	1	2,271	300	12%	2,572
SANTA ROSA MEDICAL CENTER		2,215	333	13%	2,548
MIDWAY SPECIALTY CARE CENTER DIAGNOSTICS	35	2,306	185	7%	2,526
ADVENT HEALTH - OCALA		2,124	387	15%	2,511
VETERANS AFFAIRS MEDICAL CENTER - ORLANDO		1,341	1,099	45%	2,440
Lake City HM		2,246	106	5%	2,352
TWIN CITIES HOSPITAL	1	2,123	222	9%	2,346
CITRUS MEMORIAL HOSPITAL LABORATORY		2,121	221	9%	2,342
BETHESDA HOSPITAL WEST		2,142	188	8%	2,330
BAPTIST HEALTH SOUTH FLORIDA - COUNTRY WALK URGENT CARE		2,014	269	12%	2,283
STONE CLINICAL LABORATORIES		2,195	43	2%	2,238
CernerELR_Advent		2,055	109	5%	2,164
LEE HEALTH - COCONUT POINT CLINICAL LAB	2	1,726	402	19%	2,130
MEMORIAL HOSPITAL PEMBROKE	3	1,875	231	11%	2,109
ANGEL KIDS PEDIATRICS		2,005	55	3%	2,060
SELECT LABORATORIES MARION COUNTY, LLC.	3	1,900	115	6%	2,018
ACUTIS DIAGNOSTICS	15	1,777	207	10%	1,999
BARTOW REGIONAL MEDICAL CENTER	1	1,746	249	12%	1,996
LAKESIDE MEDICAL CENTER		1,561	431	22%	1,992
LOWER KEYS MEDICAL CENTER		1,808	182	9%	1,990
CLARITY LAB SOLUTIONS		1,730	224	11%	1,954
FLORIDA HOSPITAL OCALA		1,877	63	3%	1,940
DOC SMILEY'S URGENT CARE		1,705	219	11%	1,924
BAPTIST HEALTH SOUTH FLORIDA - MIAMI LAKES URGENT CARE		1,597	319	17%	1,916
BAYFRONT HEALTH - PORT CHARLOTTE		1,737	137	7%	1,874
BAYFRONT HEALTH - VENICE REGIONAL MEDICAL		1,755	109	6%	1,864
THE CENTER FOR URGENT CARE	2	1,531	318	17%	1,851
ENGLEWOOD COMMUNITY HOSPITAL		1,716	113	6%	1,829
ASCENSION SACRED HEART - EMERALD COAST		1,563	265	14%	1,828
BAPTIST HEALTH SOUTH FLORIDA - WESTCHESTER URGENT CARE		1,573	236	13%	1,809
BAYFRONT HEALTH - SEVEN RIVERS		1,684	118	7%	1,802
MINUTECLINIC LLC #3703		1,587	209	12%	1,796
SPORTS DRUG TESTING LABORATORY	27	1,728	39	2%	1,794
BAPTIST HEALTH SOUTH FLORIDA - DORAL URGENT CARE		1,546	240	13%	1,786
MEDICAL DNA LABS LLC	2	1,678	90	5%	1,770
BMCT Molecular Diagnostics Subsection		1,458	292	17%	1,750
AMELIA URGENT CARE		1,227	521	30%	1,748
PHYSICIANS REGIONAL MEDICAL CENTER - COLLIER BLVD	1	1,348	396	23%	1,745
HOLIDAY CVS LLC DBA CVS PHARMACY #5154		1,715	17	1%	1,732
HIGHLANDS REGIONAL MEDICAL CENTER		1,380	303	18%	1,683
MINUTECLINIC		1,514	160	10%	1,674
BAPTIST HEALTH SOUTH FLORIDA - CORAL SPRINGS URGENT CARE		1,491	178	11%	1,669
BAYFRONT HEALTH - BROOKSVILLE		1,434	230	14%	1,664
BAPTIST HEALTH SOUTH FLORIDA - PEMBROKE PINES URGENT CARE		1,488	152	9%	1,640

COVID-19: testing by laboratory

Data through Nov 8, 2020 verified as of Nov 9, 2020 at 09:25 AM

Data in this report are provisional and subject to change.

The numbers in the table below represent the number of Florida and non-Florida residents for whom test results were received by the Department of Health. A person can be tested by more than one laboratory and can have both positive and negative results. **Therefore, the sum of the numbers in each column will be larger than the total number of people tested.**

Reporting lab	Inconclusive	Negative	Positive	Percent positive	Total
URGENT CARE CURE	2	1,496	137	8%	1,635
TALLAHASSEE PRIMARY CARE ASSOCIATES		1,486	132	8%	1,618
CENTRA CARE - WATERFORD LAKES		1,207	400	25%	1,607
BAPTIST HEALTHCARE - GULF BREEZE HOSPITAL	3	1,385	189	12%	1,577
MARINERS HOSPITAL		1,418	125	8%	1,543
OPTEO LABORATORY		1,506	31	2%	1,537
ISPM LABS, LLC DBA CAPSTONE DIAGNOSTICS, LLC		1,484	16	1%	1,500
DESOTO MEMORIAL HOSPITAL	3	1,241	218	15%	1,462
EGLIN AIR FORCE BASE	1	943	500	35%	1,444
BAPTIST HEALTH SOUTH FLORIDA - TAMiami TRAIL URGENT CARE		1,205	210	15%	1,415
BAPTIST HEALTH SOUTH FLORIDA - WESTON URGENT CARE		1,285	112	8%	1,397
PATIENTS CHOICE LABORATORIES		825	569	41%	1,394
BAPTIST HEALTH - OAKLEAF		1,165	224	16%	1,389
CENTRA CARE SAINT CLOUD		1,210	176	13%	1,386
GENUS3		1,316	52	4%	1,368
VIKOR SCIENTIFIC	2	833	526	39%	1,361
JW PLASTIC SURGERY		1,179	181	13%	1,360
ASCENSION ST VINCENT'S - SOUTHSIDE		1,309	46	3%	1,355
BAPTIST HEALTH - CLAY		1,191	154	11%	1,345
ATLANTIS URGENT CARE	1	661	675	50%	1,337
BAPTIST HEALTH EMERGENCY CENTER COUNTRY WALK	1	1,121	200	15%	1,322
FLOWERS HOSPITAL		1,195	115	9%	1,310
UHEALTH DEERFIELD BEACH/UMSYLVESTER DEERFIELD BEACH LABORATORY	3	1,254	46	4%	1,303
BAPTIST HEALTH SOUTH FLORIDA - DAVIE URGENT CARE		1,138	164	13%	1,302
BAPTIST HEALTH SOUTH FLORIDA - PINECREST URGENT CARE		1,184	114	9%	1,298
BAYCARE COMMUNITY HEALTH		1,250	25	2%	1,275
TAMPA COMMUNITY HOSPITAL		1,052	206	16%	1,258
COMMUNITY HEALTH NORTHWEST FLORIDA	3	998	230	19%	1,231
BAPTIST HEALTH SOUTH FLORIDA - CORAL GABLES URGENT CARE		1,105	125	10%	1,230
CLINICORE		1,124	91	7%	1,215
BAPTIST HEALTH SOUTH FLORIDA - CORAL GABLES (UNIVERSITY) URGENT CARE		1,081	119	10%	1,200
MINUTECLINIC LLC		1,020	156	13%	1,176
ACCESS MEDICAL LABS		742	432	37%	1,174
ASSOCIATED PATHOLOGISTS, LLC	3	978	180	16%	1,161
BAPTIST HEALTH SOUTH FLORIDA - BRICKELL URGENT CARE		1,007	153	13%	1,160
JACKSON HOSPITAL CLINICAL LABORATORY		997	146	13%	1,143
MEMORIAL HOSPITAL WEST	1	1,096	44	4%	1,141
ADVANCE MEDICAL OF NAPLES		308	829	73%	1,137
PHYSICIANS STAT LAB		346	789	70%	1,135
ADVENT HEALTH - NEW SMYRNA		787	327	29%	1,114
BAYFRONT HEALTH - PUNTA GORDA		1,056	45	4%	1,101
BINAXNOW	4	895	200	18%	1,099
ASSURANCE SCIENTIFIC LABORATORIES	1	887	209	19%	1,097
SYNERGY DIAGNOSTIC LABORATORY	22	983	74	7%	1,079
NORTH SHORE LONG ISLAND JEWISH HEALTH		1,020	40	4%	1,060
PATHNOSTICS	1	114	937	89%	1,052
BAPTIST HEALTH SOUTH FLORIDA - PALMETTO BAY URGENT CARE		913	126	12%	1,039

COVID-19: testing by laboratory

Data through Nov 8, 2020 verified as of Nov 9, 2020 at 09:25 AM

Data in this report are provisional and subject to change.

The numbers in the table below represent the number of Florida and non-Florida residents for whom test results were received by the Department of Health. A person can be tested by more than one laboratory and can have both positive and negative results. **Therefore, the sum of the numbers in each column will be larger than the total number of people tested.**

Reporting lab	Inconclusive	Negative	Positive	Percent positive	Total
NXGEN MDX LLC	3	948	80	8%	1,031
UNIVERSITY OF ALABAMA AT BIRMINGHAM		1,011	18	2%	1,029
CLINICAL REFERENCE LABORATORY		986	38	4%	1,024
BAPTIST HEALTH URGENT CARE AT SAWGRASS		857	114	12%	971
MARTIN MEMORIAL LABORATORY AT ST LUCIE WEST		876	89	9%	965
BAPTIST HEALTH SOUTH FLORIDA - KENDALE LAKES URGENT CARE		823	138	14%	961
SPARROW HEALTHCARE	2	785	163	17%	950
ADVENT HEALTH - HEART OF FLORIDA ER	1	880	60	6%	941
BAYFRONT HEALTH - SPRING HILL		863	66	7%	929
BARDMOOR LABORATORY	1	810	110	12%	921
EPN URGENT CARE NAPLES	2	746	157	17%	905
CAPSTONE HEALTHCARE		605	291	32%	896
LAB24 INC	3	238	641	73%	882
NCH NORTHEAST	5	645	229	26%	879
LABTECH DIAGNOSTIC		658	217	25%	875
SARKIS CLINICAL TRIALS		751	91	11%	842
TOM LEE COMMUNITY HEALTH CENTER		541	299	36%	840
NYU HOSPITALS CENTER CLINICAL LABORATORIES		815	19	2%	834
FLORIDA HOSPITAL ORLANDO		743	74	9%	817
ASCENSION ST VINCENT'S - CLAY		775	26	3%	801
SCION LAB SERVICES LLC	3	760	38	5%	801
MEDARBOR DIAGNOSTICS	1	211	587	73%	799
FLORIDA MEDICAL CLINIC	1	608	186	23%	795
EMERGENCY PHYSICIANS MEDICAL CENTER		49	740	94%	789
PHAROS HEALTH		617	159	20%	776
STEWART REFERENCE LABORATORY		481	285	37%	766
ELLENTON URGENT CARE		572	190	25%	762
MACDILL AIR FORCE BASE		704	51	7%	755
SUNCOAST PATHOLOGY ASSOCIATES		703	51	7%	754
PRIMEHEALTH URGENT CARE	1	594	145	20%	740
HEALTHLINK DIAGNOSTIC LABORATORIES		580	154	21%	734
NORTH FLORIDA PEDIATRICS-TALLAHASSEE		680	53	7%	733
BAPTIST HEALTH SOUTH FLORIDA - MIAMI BEACH URGENT CARE		628	92	13%	720
AMELIA EXPRESS CARE		507	213	30%	720
DYNIX DIAGNOSTICS	2	519	196	27%	717
DISNEY COVID TEST SITE		703	8	1%	711
NORTHWEST FLORIDA COMMUNITY HOSPITAL	6	229	472	67%	707
VERITOR		648	55	8%	703
NONE		308	393	56%	701
COASTAL MED URGENT CARE		104	584	85%	688
HISTOPATHOLOGY SERVICES, LLC		608	78	11%	686
MINI ER ADULT AND PEDIATRIC URGENT CARE		574	98	15%	672
PREMIER MEDICAL LABORATORY SERVICES	1	463	199	30%	663
CENTRA CARE		421	234	36%	655
COASTAL LABORATORIES		549	104	16%	653
ADVENT HEALTH LAB - ORLANDO		397	248	38%	645
LENCO MEDICAL LABORATORY		617	17	3%	634

COVID-19: testing by laboratory

Data through Nov 8, 2020 verified as of Nov 9, 2020 at 09:25 AM

Data in this report are provisional and subject to change.

The numbers in the table below represent the number of Florida and non-Florida residents for whom test results were received by the Department of Health. A person can be tested by more than one laboratory and can have both positive and negative results. **Therefore, the sum of the numbers in each column will be larger than the total number of people tested.**

Reporting lab	Inconclusive	Negative	Positive	Percent positive	Total
VENICE REGIONAL MEDICAL CENTER		550	71	11%	621
HEALTHLINK DIAGNOSTIC LABORATORIES INC		574	42	7%	616
NITE LITE PEDIATRICS		225	380	63%	605
PATIENTS FIRST - THOMASVILLE ROAD		543	61	10%	604
PATIENTS FIRST - MAHAN DRIVE		164	433	73%	597
NCH HEALTHCARE SYSTEM MICROBIOLOGY LAB		1	595	100%	596
DEPARTMENT OF CLINICAL LABS		584	5	1%	589
MAVERICK LABS		412	175	30%	587
HOLIDAY CVS LLC DBA CVSPHARMACY #5155		570	16	3%	586
DYNIX DIAGNOSTIX		515	60	10%	575
ADVENT HEALTH CENTRA CARE - WATERFORD LAKES		480	89	16%	569
GESSLER CLINIC		217	341	61%	558
EXPRESS GENE MOLECULAR DIAGNOSTIC LABORATORY		2	545	100%	547
EMERALD COAST URGENT CARE, LLC		350	180	34%	530
HOLY CROSS HOSPITAL LABORATORY			522	100%	522
MICROGEN DX		160	360	69%	520
ADVENT HEALTH CENTRA CARE - MOUNT DORA		276	237	46%	513
MINUTECLINIC LLC # 0709		440	69	14%	509
BAYA PHARMACY & URGENT CARE		22	486	96%	508
POINT OF CARE TESTING SITE		487	17	3%	504
SOUTHEAST ALABAMA MEDICAL CENT		457	46	9%	503
BAPTIST HEALTHCARE - JAY HOSPITAL		391	106	21%	497
ECCOLAB GROUP	1	139	356	72%	496
VETERANS AFFAIRS MEDICAL CENTER - JAMES A HALEY			495	100%	495
NCF DIAGNOSTICS & DNA TECHNOLOGIES	15	183	294	60%	492
CARENOW URGENT CARE		348	143	29%	491
BAPTIST HEALTH - MD ANDERSON CANCER CENTER		483	3	1%	486
TEMPUS CLINICAL LABORATORY	2	447	35	7%	484
PALMS MEDICAL GROUP	1	402	78	16%	481
ST ANNES NURSING CENTER		467	3	1%	470
MOLECULAR INFECTIOUS DISEASES		452	6	1%	458
SHORELINE PHYSICIAN GROUP		327	128	28%	455
EMERALD COAST URGENT CARE LLC		364	87	19%	451
CAREFAST+		389	62	14%	451
DAVITA LABORATORY		398	47	11%	445
GULF COAST MOLECULAR LABORATORIES	10	363	66	15%	439
VETERANS AFFAIRS MEDICAL CENTER - BAY PINES		15	420	97%	435
CLARITY LABS		369	62	14%	431
AVECINA MEDICAL JULINGTON	1	240	189	44%	430
TENNESSEE DOH - NASHVILLE	2	382	44	10%	428
FLAGLER HOSPITAL	7	24	392	93%	423
MEDFAST URGENT CARE CENTER		34	387	92%	421
GARCIA CLINICAL LABORATORY		28	390	93%	418
NCF DIAGNOSTICS & DNA TECHNOLOGIES LAB	10	333	70	17%	413
MOUNT SINAI LABORATORY		397	16	4%	413
ADVENT HEALTH - DADE CITY		389	23	6%	412
BAY MEDICAL CENTER SACRED HEART HEALTH SYSTEM		304	102	25%	406

COVID-19: testing by laboratory

Data through Nov 8, 2020 verified as of Nov 9, 2020 at 09:25 AM

Data in this report are provisional and subject to change.

The numbers in the table below represent the number of Florida and non-Florida residents for whom test results were received by the Department of Health. A person can be tested by more than one laboratory and can have both positive and negative results. **Therefore, the sum of the numbers in each column will be larger than the total number of people tested.**

Reporting lab	Inconclusive	Negative	Positive	Percent positive	Total
PHYSICIANS PRIMARY CARE		379	25	6%	404
NAPLES URGENT CARE	1	322	78	19%	401
MEMORIAL PEMBROKE 24/7 CARE CENTER		301	94	24%	395
HOLMES REGIONAL MEDICAL CENTER		4	390	99%	394
MINUTECLINIC LLC 5852		327	66	17%	393
SMA SPECIALTY MEDICAL LAB		108	275	72%	383
CVS HEALTH		278	98	26%	376
MINUTECLINIC, LLC DBA MINUTECLINIC #4717		364	8	2%	372
ADVENT HEALTH CENTRA CARE - WINTER PARK		228	142	38%	370
LEHIGH REGIONAL MEDICAL CENTER LAB		346	23	6%	369
DOCTOR'S MEMORIAL HOSPITAL		263	103	28%	366
CAREFAST MURABELLA		316	47	13%	363
BAYFRONT HEALTH - CITRUS HILLS		329	33	9%	362
HENDRY REGIONAL MEDICAL CENTER		107	251	70%	358
INFORM DIAGNOSTICS		349	5	1%	354
THERADOC		152	201	57%	353
ASCENSION SACRED HEART - GULF		269	81	23%	350
VETERANS AFFAIRS MEDICAL CENTER - WEST PALM BEACH		13	336	96%	349
EUROFINS NTD, LLC		318	30	9%	348
BAYSHORE DIAGNOSTICS		309	37	11%	346
RIVER GARDEN HEBREW HOME FOR THE AGED		332	13	4%	345
NEW PLANT CITY FAMILY CARE	1	180	163	47%	344
NEW YORK HOSPITAL LABORATORIES	1	332	9	3%	342
KENDALL HEALTHCARE PROPERTIES DBA		341			341
PARAMOUNT URGENT CARE - WINDERMERE		260	80	24%	340
PARAMOUNT URGENT CARE - OVIEDO		224	114	34%	338
SELECT REFERENCE LABORATORIES, LLC	1	325	11	3%	337
MINUTECLINIC LLC #3631		275	61	18%	336
INTERLACHEN PEDIATRICS		319	14	4%	333
TYNDALL AIR FORCE BASE		249	84	25%	333
NORTH OKALOOSA MEDICAL CENTER		222	107	33%	329
PENSACOLA PEDIATRICS PA		271	57	17%	328
PALM GARDEN OF OCALA		313	14	4%	327
SANFORD LABORATORIES		305	19	6%	324
ENZO CLINICAL LABS INC	1	317	5	2%	323
MC DIAGNOSTIC OF CONNECTICUT, PC #2220		272	50	16%	322
LAKE WALES MEDICAL CENTER INC		283	38	12%	321
MANOR PINES CONVALESCENT CENTER LLC		316	4	1%	320
MY CLINICAL LAB		225	95	30%	320
NEW YORK PRESBYTERIAN - CUMC CLINICAL		298	13	4%	311
ADVENT HEALTH - TAMPA		109	202	65%	311
BAPTIST HEALTH SOUTH FLORIDA - COUNTRY WALK URGENT CARE EXPRESS		275	36	12%	311
PROHEALTH		165	146	47%	311
MID-FLORIDA PATHOLOGY		240	70	23%	310
PRIMARY CARE OF THE TREASURE COAST		272	36	12%	308
LIFE CARE CENTER OF PENSACOLA		303	5	2%	308
HEALTH CENTER OF PLANT CITY,THE		300	4	1%	304

COVID-19: testing by laboratory

Data through Nov 8, 2020 verified as of Nov 9, 2020 at 09:25 AM

Data in this report are provisional and subject to change.

The numbers in the table below represent the number of Florida and non-Florida residents for whom test results were received by the Department of Health. A person can be tested by more than one laboratory and can have both positive and negative results. **Therefore, the sum of the numbers in each column will be larger than the total number of people tested.**

Reporting lab	Inconclusive	Negative	Positive	Percent positive	Total
GENESIS MEDICAL LABORATORY MIAMI FL.		82	219	73%	301
FLO-MEDILAB SERVICES		89	210	70%	299
Community_Health		253	45	15%	298
VAVA PARTNERS LLC		57	241	81%	298
CENTRA CARE - SOUTH ORANGE		179	118	40%	297
CORE DIAGNOSTIC LABORATORIES LLC		220	77	26%	297
GENESIS DIAGNOSTICS		218	76	26%	294
ST JOHN'S NURSING CENTER		288	2	1%	290
AUBURN UNIVERSITY MEDICAL CLINIC		227	62	21%	289
NORTHWEST MEDICAL CENTER CLINICAL LABORATORY		175	113	39%	288
PALACE NURSING HOME & REHAB CENTER		287			287
SHELL POINT NURSING PAVILION		287			287
FOUNTAIN MANOR HEALTH AND REHAB CENTER	1	281	1	0%	283
BAPTIST HEALTH SOUTH FLORIDA - KEY BISCANE URGENT CARE EXPRESS		254	29	10%	283
MIDWAY SPECIALTY CARE CENTER	3	171	106	38%	280
ADVENT HEALTH CENTRA CARE - PORT ORANGE		29	251	90%	280
GULF COAST VILLAGE		278	1	0%	279
QDX PATHOLOGY SERVICES		138	141	51%	279
BALDWIN PEDIATRICS	1	264	13	5%	278
LIFE CARE CENTER OF ORANGE PARK		277	1	0%	278
PRUITT HEALTH-SANTA ROSA		275	2	1%	277
SIPARADIGM, DIAGNOSTIC INFORMATICS		273	4	1%	277
SANTA ROSA MEDICAL GROUP		240	35	13%	275
PENSACOLA PEDIATRICS		246	27	10%	273
USAFSAM/PHE		159	112	41%	271
TREE HOUSE PEDIATRICS		247	23	9%	270
UNIVERSITY OF WEST FLORIDA STUDENT HEALTH SERVICES		212	57	21%	269
CHARLES AIESI CONSULTING INC	1	253	15	6%	269
SEBASTIAN RIVER MEDICAL CENTER		191	77	29%	268
CLEWISTON NURSING AND REHABILITATION CENTER		268			268
BIOCEPT		253	13	5%	266
MANOR AT CARPENTERS		252	13	5%	265
LIFE CARE CENTER OF OCALA		265			265
NCH HEALTHCARE BONITA		191	74	28%	265
BOCA BIOLISTICS REFERENCE LABORATORY	2	180	80	31%	262
STAGEZERO LIFE SCIENCES INC	1	242	18	7%	261
MINUTECLINIC LLC #4415		222	37	14%	259
UR MEDICINE LABS- CENTRAL LABORATORY		253	6	2%	259
ADVENT HEALTH CENTRA CARE - LEESBURG		13	245	95%	258
FIU-HEALTH AUXILIARY LABORATORY		245	13	5%	258
FLORIDA WOMAN CARE LABORATORY LLC		232	26	10%	258
FLORIDA HOSPITAL WAUCHULA		162	95	37%	257
US BIOTEK LABORATORIES	2	131	123	48%	256
SOLARIS DIAGNOSTICS		105	150	59%	255
C.W. BILL YOUNG VA MEDICAL CENTER		8	247	97%	255
VETERANS AFFAIRS MEDICAL CENTER - GAINESVILLE		3	251	99%	254
ACCU REFERENCE MEDICAL LAB		67	186	74%	253

COVID-19: testing by laboratory

Data through Nov 8, 2020 verified as of Nov 9, 2020 at 09:25 AM

Data in this report are provisional and subject to change.

The numbers in the table below represent the number of Florida and non-Florida residents for whom test results were received by the Department of Health. A person can be tested by more than one laboratory and can have both positive and negative results. **Therefore, the sum of the numbers in each column will be larger than the total number of people tested.**

Reporting lab	Inconclusive	Negative	Positive	Percent positive	Total
SPECIALTY HEALTH AND REHABILITATION CENTER		229	23	9%	252
RUSKIN HEALTH CENTER		149	99	40%	248
ST ANDREWS BAY SKILLED NURSING &		248			248
MEDSCAN LABORATORY INC		141	107	43%	248
CONSULATE HEALTH CARE OF NEW PORT RICHEY		246	1	0%	247
PARAMOUNT URGENT CARE - ORLANDO		176	69	28%	245
BIOCERNA LLC	8	181	55	23%	244
Plantation Bay Rehabilitation Center		238	6	2%	244
MARTIN MEMORIAL MEDICAL CENTER LAB		126	116	48%	242
AURORA DIAGNOSTICS BERNHARDT LABORATORIES PATHOLOGY SERVICE		189	53	22%	242
QUALITOX LABORATORIES		105	137	57%	242
ROSEWOOD HEALTHCARE & REHABILITATION CENTER		239	2	1%	241
SANTA ROSA CENTER FOR REHABILITATION AND HEALING		237	2	1%	239
WEST GABLES HEALTH CARE CENTER		232	3	1%	235
MINI ER AND URGENT CARE		151	82	35%	233
ASCEND CLINICAL		227	5	2%	232
VETERANS AFFAIRS MEDICAL CENTER		36	195	84%	231
MED FAST URGENT CARE CENTER		4	226	98%	230
GOOD SAMARITAN		228	1	0%	229
VALENCIA HILLS HEALTH AND REHABILITATION CENTER		226	2	1%	228
COASTAL PEDIATRIC GROUP		200	28	12%	228
ADVENT HEALTH - CELEBRATION		214	12	5%	226
FLORIDA HOSPITAL HEARTLAND MED CTR LAKE PLACID		170	53	24%	223
LEHIGH VALLEY GENOMICS			222	100%	222
GENE TOX WORLDWIDE	4	189	29	13%	222
BRIDGEWATER PARK HEALTH AND REHAB		219			219
PALMETTO SUBACUTE CARE CENTER		218			218
ADVENT HEALTH CENTRA CARE - LAKE MARY		82	135	62%	217
ADVENT HEALTH CENTRA CARE - ALTAMONTE SPRINGS		135	81	38%	216
ADVENT HEALTH CENTRA CARE - TITUSVILLE		43	173	80%	216
MEDICAL VB		199	17	8%	216
PRIMARY CARE SERVICES AT INDIAN RIVER ESTATES		214	1	0%	215
EMPIRECITY LABORATORIES		196	18	8%	214
PHYSICIANS REGIONAL WALK-IN		173	40	19%	213
ADVENT HEALTH CENTRA CARE - PALM COAST		36	176	83%	212
POCONO MEDICAL CENTER		212			212
FLORIDA HOSPITAL MEDICAL GROUP		183	28	13%	211
EMERALD SHORES HEALTH AND REHABILITATION		175	36	17%	211
COASTAL URGENT CARE		178	32	15%	210
NAVAL HOSPITAL - JACKSONVILLE		38	169	82%	207
MEDONE URGENT CARE CENTER		74	132	64%	206
NORTH FLORIDA PEDIATRICS - LAKE CITY		116	88	43%	204
LIFE CARE CENTER OF HILLIARD		198	5	2%	203
LIFEBRITE	1	68	134	66%	203
DONALD W ROBERTSON DO PA		155	48	24%	203
FISHERMENS HOSPITAL CLINICAL LAB		192	10	5%	202
HILLCREST HEALTH CARE & REHABILITATION CENTER		200	2	1%	202

COVID-19: testing by laboratory

Data through Nov 8, 2020 verified as of Nov 9, 2020 at 09:25 AM

Data in this report are provisional and subject to change.

The numbers in the table below represent the number of Florida and non-Florida residents for whom test results were received by the Department of Health. A person can be tested by more than one laboratory and can have both positive and negative results. **Therefore, the sum of the numbers in each column will be larger than the total number of people tested.**

Reporting lab	Inconclusive	Negative	Positive	Percent positive	Total
VAMC WEST PALM LAB		5	196	98%	201
CONSULATE HEALTH CARE OF WINTER HAVEN		201			201
LAKE PORT SQUARE		188	11	6%	199
ST JUDE CHILDREN'S RESEARCH HOSPITAL		187	11	6%	198
TACACHALE CLINICAL LABORATORY		196	1	1%	197
CLIFFORD CHESTER SIMS VA NURSING HOME		193	4	2%	197
COMMUNITY HEALTH CENTERS OF PINELLAS, INC.		3	191	98%	194
WOODLANDS MEDICAL SPECIALISTS		173	20	10%	193
PATHGROUP LABS LLC		90	102	53%	192
SOLARIS HEALTHCARE PARKWAY	1	188	1	1%	190
NORTH SHORE LIJ URGENT CARE PC		184	5	3%	189
FAST TRACK URGENT CARE CENTER		1	188	99%	189
BUREAU OF CLINICAL LABORATORIES		156	33	17%	189
FAST TRACK URGENT CARE CENTER - CARROLLWOOD		1	185	99%	186
HOMESTEAD VILLAGE		183	1	1%	184
LIFE CARE PONTE VEDRA INC		183	1	1%	184
VETERANS AFFAIRS MEDICAL CENTER - LAKE CITY		52	130	71%	182
EDEN SPRINGS NURSING AND REHAB CENTER		177	4	2%	181
ASAP LAB LLC		95	86	48%	181
FULGENT GENETICS	2	146	32	18%	180
Quest Diag Unspecifd		129	51	28%	180
AVELLINO LAB USA, INC	1	172	5	3%	178
GENESIS LABORATORY MANAGEMENT	1	124	52	29%	177
PRIMARY CARE SERVICES AT ST ANDREWS ESTATES		176			176
EMERALD COAST URGENT CARE		85	90	51%	175
PROTEUS MOLECULAR AND CLINICAL LAB	1	143	30	17%	174
NEO GENOMICS - FORT MYERS	1	168	4	2%	173
ADVENT HEALTH CENTRA CARE - WESLEY CHAPEL		4	165	98%	169
PANAMA CITY DEVELOPMENTAL CENTER		168			168
ST. JAMES BAY HEALTH AND REHABILITATION CENTER		167	1	1%	168
PCB CLINIC		122	44	27%	166
BENTON PEDIATRICS INC		148	18	11%	166
GATEWAY/ADVENT CENTRA CARE		2	163	99%	165
BLOCK, NATION, CHASE, AND SMOLEN FAMILY MEDICINE		126	38	23%	164
BRADENTON HEALTH CARE		163			163
BLOUNTSTOWN REHABILITATION CENTER LLC		160	1	1%	161
FLORIDA CLINICAL LABORATORY-BIOREFERENCE LABORATORIES		53	108	67%	161
OCEAN VIEW NURSING AND REHAB CENTER		158	3	2%	161
ROSEN MEDICAL CENTER		145	15	9%	160
ADVENT HEALTH CENTRA CARE - OVIEDO		63	95	60%	158
MAYFLOWER RETIREMENT CENTER		158			158
WUESTHOFF REF LABORATORY			158	100%	158
NYU HOSPITAL CENTER CLINICAL LABS		157	1	1%	158
HEALTH FIRST - HOLMES REGIONAL MEDICAL CENTER		1	156	99%	157
TIDE LABORATORIES		134	23	15%	157
THE MANOR AT CARPENTERS		124	32	21%	156
CHIPOLA HEALTH AND REHAB		155	1	1%	156

COVID-19: testing by laboratory

Data through Nov 8, 2020 verified as of Nov 9, 2020 at 09:25 AM

Data in this report are provisional and subject to change.

The numbers in the table below represent the number of Florida and non-Florida residents for whom test results were received by the Department of Health. A person can be tested by more than one laboratory and can have both positive and negative results. **Therefore, the sum of the numbers in each column will be larger than the total number of people tested.**

Reporting lab	Inconclusive	Negative	Positive	Percent positive	Total
LYNN HAVEN SPORTS COMPLEX-WALKON CLINIC		18	134	88%	152
PALM GARDEN OF PORT SAINT LUCIE		151	1	1%	152
BAPTIST HEALTH PRIMARY CARE	1	126	25	16%	152
ARCHER HEALTH VENTURES, LLC		152			152
MINUTECLINIC LLC, #10357		148	1	1%	149
MALABAR/ADVENT CENTRA CARE		4	144	97%	148
DIAMOND RIDGE		147	1	1%	148
USA HEALTH UNIVERSITY HOSPITAL CLINICAL LABORATORY	1	144	2	1%	147
NIGHT LITE PEDIATRICS WINTER GARDEN		124	22	15%	146
PARKS HEALTHCARE & REHABILITATION CTR	3	142			145
BOND AND STEELE CLINIC PA		39	106	73%	145
Point of Care Testing		75	70	48%	145
LABORATORY SPECIALISTS OF MICHIGAN		19	125	87%	144
ELLENTON PEDIATRICS		131	13	9%	144
PARAMOUNT URGENT CARE VILLAGES		106	37	26%	143
NORTH FLORIDA PEDIATRICS PA - SUWANNEE		94	48	34%	142
CENTRA CARE - AZALEA PARK		78	63	45%	141
ENGLEWOOD HEALTHCARE AND REHABILITATION CENTER		141			141
TIMBERRIDGE NURSING HOME & REHAB		115	26	18%	141
ADDICTION LABS OF AMERICA		111	29	21%	140
MEDICAL FP - WHOLE FAMILY HEALTH CENTER		138	1	1%	139
WILLISTON CARE CENTER		139			139
FAWCETT MEMORIAL HOSPITAL-LAB		39	98	72%	137
PPC-LAB EDI ORCHARD BI		129	8	6%	137
APP-UNIPATH, LLC	1	131	4	3%	136
HOSPITAL FOR SPECIAL SURGERY		135	1	1%	136
Tampa Lakes Health and Rehabilitation Center		135			135
IRL MARKET LAB ALACHUA		104	31	23%	135
MELBOURNE MEDICAL LABORATORY		90	44	33%	134
GREENBRIAR REHABILITATION AND NURSING CENTER	1	133			134
FERNANDINA BEACH REHAB AND NURSING		134			134
LEE COUNTY EMERGENCY MEDICAL SERVICE		124	9	7%	133
W FRANK WELLS NURSING HOME		127	6	5%	133
PORT ST LUCIE REHABILITATION AND HEALTHCARE		98	35	26%	133
PRECISION HEALTH RESOURCES, LLC	1	123	9	7%	133
SHORE ACRES CARE CENTER		129	4	3%	133
AMERICAN PATHOLOGY PARTNERS		132	1	1%	133
INTEGRATED REGIONAL LABORATORIES		119	12	9%	131
PRUITT HEALTH		129	2	2%	131
CITRUS HEALTH AND REHAB		112	18	14%	130
BAY VILLAGE OF SARASOTA INC		130			130
MEMPHIS PATHOLOGY LABORATORY	1	124	5	4%	130
BMHSI-AEL MICROBIOLOGY LABORATORY	2	102	25	19%	129
REHABILITATION CENTER OF LAKE CITY		127	2	2%	129
KEYSTONE REHAB		129			129
THE MANOR AT BLUE WATER BAY		129			129
PALM BEACH COUNTY HEALTH DEPT LAB	1	126	2	2%	129

COVID-19: testing by laboratory

Data through Nov 8, 2020 verified as of Nov 9, 2020 at 09:25 AM

Data in this report are provisional and subject to change.

The numbers in the table below represent the number of Florida and non-Florida residents for whom test results were received by the Department of Health. A person can be tested by more than one laboratory and can have both positive and negative results. **Therefore, the sum of the numbers in each column will be larger than the total number of people tested.**

Reporting lab	Inconclusive	Negative	Positive	Percent positive	Total
KEY WEST HEALTH AND REHAB		124	4	3%	128
UNIVERSITY OF TAMPA STUDENT HEALTH AND SHC CLINICAL LABORATORY		23	105	82%	128
MANOR AT BLUEWATER BAY		128			128
GENE BY GENE		61	66	52%	127
CENTRACARE		17	109	87%	126
DOH - INDIAN RIVER		112	14	11%	126
AZALEA TRACE		122	3	2%	125
LABORATORY OF FLORIDA		80	45	36%	125
Coral Trace		125			125
CONSULATE HEALTH CARE OF MELBOURNE		124			124
URGENT CARE OF THE PALM BEACHES, NORTH PALM BEACH			124	100%	124
CONSULATE HEALTHCARE OF VERO BEACH	6	116	2	2%	124
REFUAH HEALTH CENTER LABORATORY		120	3	2%	123
LIFE CARE CENTER OF ALTAMONTE SPRINGS		102	20	16%	122
VETERANS AFFAIRS MEDICAL CENTER - MIAMI			122	100%	122
THE CLUB AND REHABILITATION CENTER		121	1	1%	122
PARKVIEW HEALTH		121			121
ADVENT HEALTH CENTRA CARE - DAYTONA BEACH		66	55	45%	121
CRESTVIEW REHABILITATION CENTER		33	88	73%	121
CONSULATE HEALTHCARE OF KISSIMMEE		120	1	1%	121
RICARDO NAVARRO DO PA		114	6	5%	120
VILLAGE DOCTORS FAMILY MEDICAL CENTER OF		101	18	15%	119
DIAMOND RIDGE HEALTH AND REHABILITATION CENTER		118	1	1%	119
HOMESTEAD MANOR		118			118
MILLENNIUM LAB SERVICES			117	100%	117
SIGNATURE HEALTHCARE OF BROOKWOOD GARDENS		117			117
ADVENT HEALTH CENTRA CARE - CARROLLWOOD		1	116	99%	117
KEYS AHEC SCHOOL MEDICAL CLINIC		111	5	4%	116
CONSULATE HEALTH CARE OF BAYONET POINT	1	115			116
TREASURE COAST COMMUNITY HEALTH		106	10	9%	116
ED FRASER MEMORIAL HOSPITAL		79	36	31%	115
ADVANCED MEDICAL CENTER		86	29	25%	115
PREMIER PLACE AT THE GLENVIEW		110	5	4%	115
FLORIDA GULF COAST UNIVERSITY			114	100%	114
ADVENT HEALTH CENTRA CARE - ORMOND BEACH		40	74	65%	114
GENETWORKX		16	98	86%	114
PALM BAY HOSPITAL		3	111	97%	114
BREVARD HEALTH ALLIANCE		5	107	96%	112
ALLIED HEALTH FORT PIERCE		112			112
ORLANDO HEALTH EMERGENCY DEPARTMENT		105	7	6%	112
ADVENT HEALTH CENTRA CARE - LONGWOOD		22	89	80%	111
MEDONE URGENT CARE AT ST. AUGUSTINE		2	109	98%	111
COASTAL HEALTH AND REHAB		110			110
INTEGRITY LABORATORIES, LLC	1	26	83	75%	110
LONGWOOD HEALTH AND REHABILITATION CENTER		103	6	6%	109
CAYUGA MEDICAL CENTER AT ITHACA		106	3	3%	109
BAYSIDE HEALTH AND REHABILITATION CENTER		108			108

COVID-19: testing by laboratory

Data through Nov 8, 2020 verified as of Nov 9, 2020 at 09:25 AM

Data in this report are provisional and subject to change.

The numbers in the table below represent the number of Florida and non-Florida residents for whom test results were received by the Department of Health. A person can be tested by more than one laboratory and can have both positive and negative results. **Therefore, the sum of the numbers in each column will be larger than the total number of people tested.**

Reporting lab	Inconclusive	Negative	Positive	Percent positive	Total
HARDEE MANOR HEALTH CARE CENTER	1	106	1	1%	108
ALL SEASONS NAPLES LLC		107			107
BAYFRONT HEALTH ER PINELLAS PARK	1	70	35	33%	106
HERON POINTE HEALTH AND REHABILITATION		106			106
FHMG-FLORIDA HOSPITAL MEDICAL GROUP		89	17	16%	106
GRAVITY DIAGNOSTICS, LLC		23	83	78%	106
AMERICAN RESEARCH LABS		4	101	96%	105
UNITED CLINICAL LABORATORIES		104	1	1%	105
ALLSOUTH URGENT CARE			105	100%	105
BAY VIEW HEALTHCARE		85	19	18%	104
SUNRISE DIAGNOSTIC LABORATORY		66	38	37%	104
TIMBER CREEK PEDIATRICS		104			104
NEIGHBORHOOD MEDICAL CENTER		98	5	5%	103
TGH		1	101	99%	102
BAY BREEZE SENIOR LIVING AND REHABILITATION CENTER		102			102
MINUTECLINIC DIAGNOSTIC OF RHODE ISLAND, LLC #729		97	3	3%	100
MANDARIN PEDIATRICS		98	2	2%	100
ARCADIA HEALTH AND REHABILITATION CENTER		99			99
ROLLINS COLLEGE WELLNESS CENTER		5	94	95%	99
WOMEN'S CARE FLORIDA LABORATORY		96	3	3%	99
LIFE CARE CENTER AT WELLS CROSSING		85	13	13%	98
ADVENT HEALTH CENTRA CARE - BRANDON		28	70	71%	98
UNIVERSITY MEDICAL CENTER SUITES		86	12	12%	98
CAPE CANAVERAL HOSPITAL			98	100%	98
HEART OF FLORIDA REGIONAL MED CTR		32	66	67%	98
PADDOCK RIDGE		98			98
CENTRAL FLORIDA HEALTH CARE		46	51	53%	97
HEALTH CENTERS AT BRENTWOOD		96	1	1%	97
ARTHREX MEDICAL CENTER		38	59	61%	97
HUNT CLUB PEDIATRIC ASSOCIATES, P.A.		82	15	15%	97
FORT WALTON REHABILITATION CENTER		94	2	2%	96
HARDEE COUNTY HEALTH DEPARTMENT		71	25	26%	96
FLORIDA COMMUNITY HEALTH CENTERS INC			96	100%	96
GRAVITY DIAGNOSTICS		37	59	61%	96
WHITE WILSON MEDICAL CENTER		9	86	91%	95
BAYSHORE MEMORY CARE		95			95
ADVENT HEALTH CENTRA CARE - DELAND		11	84	88%	95
COCOA BEACH/ADVENT CENTRA		6	89	94%	95
CENTRA CARE - HUNTER'S CREEK		42	53	56%	95
THE TERRACE OF KISSIMMEE		79	15	16%	94
PALMETTO FACILITY INC		94			94
TUSCAN GARDENS OF VENETIA MANAGEMENT COMPANY		94			94
DIAGNOSTIC SOLUTIONS		3	91	97%	94
DOCTOR'S IN HOUSE LABORATORY		11	82	88%	93
REHABILITATION CENTER AT PARK PLACE		92			92
ADVENT HEALTH CENTRA CARE - SANFORD		27	65	71%	92
NORTH FLORIDA/SOUTH GEORGA VETERANS HEALTH SYSTEM			91	100%	91

COVID-19: testing by laboratory

Data through Nov 8, 2020 verified as of Nov 9, 2020 at 09:25 AM

Data in this report are provisional and subject to change.

The numbers in the table below represent the number of Florida and non-Florida residents for whom test results were received by the Department of Health. A person can be tested by more than one laboratory and can have both positive and negative results. **Therefore, the sum of the numbers in each column will be larger than the total number of people tested.**

Reporting lab	Inconclusive	Negative	Positive	Percent positive	Total
SUWANNEE VALLEY NURSING CENTER		91			91
SIGNATURE HEALTHCARE OF NORTH FLORIDA		89	1	1%	90
EXPRESS GENE MOLECULAR DIAGNOSTICS LABORATORY		1	89	99%	90
UNIVERSITY OF MIAMI		1	89	99%	90
DOCTORS URGENT CARE		34	55	62%	89
PPD	2	82	5	6%	89
JEFFERY WEINZWEIG		2	86	98%	88
GOVERNOR'S CREEK HEALTH & REHABILITATION		87	1	1%	88
AVERO DIAGNOSTICS		64	24	27%	88
ADVENT HEALTH CENTRA CARE - WATERMAN		78	9	10%	87
PROVIDENCE HOSPITAL LABORATORY		83	4	5%	87
SPECTOR SCIENTIFIC LAB		3	84	97%	87
PACIFIC ANALYTICS			86	100%	86
PREMIER URGENT CARE OF BREVARD		2	84	98%	86
FLORIDA HEALTH CARE PLANS			86	100%	86
TRADITION MEDICAL CENTER LABORATORY		48	37	44%	85
MEADOWCREST FAMILY PHYSICIANS		69	16	19%	85
NAVY HOSPITAL			85	100%	85
CORAL TRACE HEALTH CARE		85			85
CLINICAL PATHOLOGY LABS		1	84	99%	85
EDGEWOOD NURSING CENTER		85			85
STARKE FAMILY MEDICAL CENTER		75	10	12%	85
MEDIPATH		3	81	96%	84
ABBOTT LABORATORIES		57	27	32%	84
PINES OF SARASOTA GARDEN		84			84
WIMAUMA COMMUNITY HEALTH CENTER		65	19	23%	84
MOBILE INFIRMARY MED CENTER PATH LAB		75	9	11%	84
SEMINOLE COUNTY HEALTH DEPARTMENT		66	17	20%	83
MEDFAST URGENT CARE - ROCKLEDGE		25	58	70%	83
LAKE EUSTIS HEALTH AND REHABILITATION CENTER		83			83
Signature HealthCare Center of Waterford		81	1	1%	82
PERSONALIZED GENETIC TESTING		1	81	99%	82
FORT MYERS INTERNAL MEDICINE, LLC		77	5	6%	82
THE PAVILION FOR HEALTH CARE		72	10	12%	82
ADVENT HEALTH CENTRA CARE - COLONIAL TOWN		52	29	36%	81
HURLBURT FIELD CLINIC		39	41	51%	80
WESTCHESTER MEDICAL CENTER		79	1	1%	80
CARENOW	1	55	24	30%	80
PARAMOUNT URGENT CARE - CLERMONT		61	18	23%	79
NADAL PEDIATRICS - VICTORIA STREET (3385)		62	17	22%	79
NSPIRE HEALTHCARE LAUDERHILL		78	1	1%	79
DEVANSH LAB WERKS INC		66	12	15%	78
FAST TRACK URGENT CARE CENTER - RIVERVIEW			78	100%	78
VETERANS AFFAIRS MEDICAL CENTER - PALO ALTO		28	50	64%	78
KALEIDA HEALTH CENTER FOR LABORATORY		74	4	5%	78
AMERICAN FINNISH NURSING HOME		78			78
MONTEFIORE MEDICAL CENTER LABORATORIES - MOSES		71	7	9%	78

COVID-19: testing by laboratory

Data through Nov 8, 2020 verified as of Nov 9, 2020 at 09:25 AM

Data in this report are provisional and subject to change.

The numbers in the table below represent the number of Florida and non-Florida residents for whom test results were received by the Department of Health. A person can be tested by more than one laboratory and can have both positive and negative results. **Therefore, the sum of the numbers in each column will be larger than the total number of people tested.**

Reporting lab	Inconclusive	Negative	Positive	Percent positive	Total	
ORANGE CITY NURSING AND REHAB		75	2	3%	77	
DYNAMIC MEDICAL USA			76	100%	76	
SHOAL CREEK REHABILITATION CENTER		71	5	7%	76	
SOUTH BALDWIN REGIONAL MEDICAL CENTER		73	3	4%	76	
NITE LITE PEDIATRICS - JACKSONVILLE LAB		75			75	
NOAH CLINICAL LABORATORY		29	46	61%	75	
LONGWOOD FAMILY PRACTICE		63	11	15%	74	
FAST TRACK URGENT CARE CENTER - WESTCHASE		65	9	12%	74	
SMILEY MEDICAL GROUP			73	100%	73	
VITAS LUTHERAN TOWERS INPATIENT PROGRAM		55	18	25%	73	
HOLY CROSS HOSPITAL		73			73	
POINT WASHINGTON MEDICAL CLINIC		1	72	99%	73	
CONSULATE HEALTH CARE - LAKE MARY		1	72	99%	73	
OAKS OF KISSIMMEE HEALTH AND REHABILITATION CENTER		72	1	1%	73	
ADVENT HEALTH CENTRA CARE - UNIVERSITY		73			73	
FINLAY CLINICAL LABORATORY		14	59	81%	73	
PARRISH MEDICAL CENTER		24	48	67%	72	
SCOTT LAKE HEALTH AND REHABILITATION CENTER		20	51	72%	71	
ADVANCED LAB		71			71	
ADVENT HEALTH CENTRA CARE - TEMPLE TERRACE		67	4	6%	71	
HEALTHY STEPS PEDIATRICS		36	35	49%	71	
CBS LABORATORY		65	6	8%	71	
BAPTIST PRIMARY CARE		2	69	97%	71	
PEDIATRIC ASSOCIATES ORLANDO		66	5	7%	71	
UNIVERSITY HEALTH SYSTEM INC		62	9	13%	71	
AMMON LABS		64	7	10%	71	
THE PALACE NURSING AND REHABILITATION CENTER		61	10	14%	71	
QPS, LLC		70			70	
SUNCOAST COMMUNITY HEALTH CENTERS PEDIATRICS		69	1	1%	70	
COMMUNITY HEALTH AND REHABILITATION CENTER		69	1	1%	70	
CAREMOUNT MEDICAL - PATHOLOGY		21	49	70%	70	
Highlands Regional Hospital		67	3	4%	70	
HIGHLANDS MEDICAL CENTER		68	2	3%	70	
BROWARD HEALTH MEDICAL CENTER		63	7	10%	70	
SIMED LABORATORY		67	2	3%	69	
HERITAGE HEALTHCARE AND REHABILITATION CENTER		3	66	96%	69	
NYELR - QUEST DIAGNOSTICS OF PENNSYLVANIA INC		57	12	17%	69	
AEL- MEMPHIS		69			69	
PATIENTS FIRST LAKE ELLA MEDICAL CENTER		69			69	
SARAPATH DIAGNOSTICS		1	60	6	9%	67
WHITE PLAINS HOSPITAL CENTER LAB		17	50	75%	67	
LabCorp L#09258090 M#09258105		60	6	9%	66	
CATHOLIC HEALTH SYSTEM DEPT LABORATORY		60	6	9%	66	
SIGNATURE HEALTHCARE AT THE COURTYARD			65	100%	65	
HAVEN OF OUR LADY OF PEACE		65			65	
OUT OF STATE		47	18	28%	65	
		64	1	2%	65	
		59	6	9%	65	
		64			64	
		40	23	37%	63	

COVID-19: testing by laboratory

Data through Nov 8, 2020 verified as of Nov 9, 2020 at 09:25 AM

Data in this report are provisional and subject to change.

The numbers in the table below represent the number of Florida and non-Florida residents for whom test results were received by the Department of Health. A person can be tested by more than one laboratory and can have both positive and negative results. **Therefore, the sum of the numbers in each column will be larger than the total number of people tested.**

Reporting lab	Inconclusive	Negative	Positive	Percent positive	Total
PLANTATION GENERAL HOSPITAL CLINICAL LAB		26	37	59%	63
EISENHOWER ARMY MEDICAL CENTER		59	4	6%	63
MALABAR MEDICAL WALK IN CLINIC			62	100%	62
LEE HEALTH CONVENIENT CARE - PAGE FIELD		49	13	21%	62
HIALEAH SHORES NURSING AND REHAB CENTER		62			62
RIDGEWOOD DIAGNOSTIC LABORATORY		60	2	3%	62
SOLARIS HEALTHCARE CHARLOTTE HARBOR		61			61
TIFFANY HALL NURSING AND REHAB CENTER		61			61
HEALTH FIRST - PALM BAY HOSPITAL		2	59	97%	61
SOLARIS HEALTHCARE OSCEOLA		59	2	3%	61
HOPE HOSPICE AND COMMUNITY SERVICES INC	1	58	2	3%	61
EXACT SCIENCES LABORATORIES, LLC		15	45	75%	60
WADSWORTH HEALTH CENTER		57	3	5%	60
MEDFAST URGENT CARE CENTER - TITUSVILLE			60	100%	60
VIERA HOSPITAL			59	100%	59
PRIMECARE OF DOTHAN		41	18	31%	59
SOUTH GEORGIA MEDICAL CENTER		48	11	19%	59
GOLDEN GATE FAMILY CLINIC		1	58	98%	59
DOCTORS CENTER,THE		43	15	26%	58
CHATHAM GLEN HEALTHCARE AND REHABILITATION CENTER		58			58
STONY BROOK UNIVERSITY MEDICAL CENTER		54	4	7%	58
RCA LABORATORY SERVICES -- NEW YORK ELR		25	33	57%	58
MEDFAST URGENT CARE CENTER - WICKHAM			57	100%	57
MEYER PEDIATRICS		49	8	14%	57
MEDFAST URGENT CARE - MELBOURNE			57	100%	57
ELMHURST HOSPITAL CENTER	1	54	2	4%	57
INTERNAL LAB		50	7	12%	57
MILLENIUM PHYSICIANS GROUP		1	55	98%	56
ADVENT HEALTH CENTRA CARE - CITRUS PARK			56	100%	56
FIRST CHOICE PEDIATRICS SEMORAN		55	1	2%	56
SEASIDE HEALTH AND REHABILITATION CENTER		1	55	98%	56
QUICK CARE MED PL CR		52	3	5%	55
NORTH PORT REHABILITATION AND NURSING CENTER		54	1	2%	55
FAST TRACK URGENT CARE CENTER - SOUTH TAMPA			55	100%	55
ASTON GARDENS AT PELICAN MARSH		54	1	2%	55
HUNTSVILLE HOSPITAL LABORATORY		42	13	24%	55
EMERALD COAST HOSPICE		55			55
ADVENT HEALTH CENTRA CARE - WINTER HAVEN		29	26	47%	55
LABFIRST - DEPARTMENT OF PATHOLOGY		54	1	2%	55
LAB PLUS, LLC AT SAINT THOMAS WEST HOSPITAL		43	11	20%	54
UNITED LABORATORY SERVICES CORPORATION		38	16	30%	54
CLERMONT HEALTH AND REHAB		40	14	26%	54
TREASURE COAST MEDICAL ASSOCIATES		1	53	98%	54
ADVENT HEALTH CENTRA CARE - WINTER GARDEN		7	47	87%	54
MILLER BIOCONNECT		43	10	19%	53
PHYSICIANS PRIMARY CARE LAB		38	15	28%	53
EXPRESS FAMILY CARE LAB			53	100%	53

COVID-19: testing by laboratory

Data through Nov 8, 2020 verified as of Nov 9, 2020 at 09:25 AM

Data in this report are provisional and subject to change.

The numbers in the table below represent the number of Florida and non-Florida residents for whom test results were received by the Department of Health. A person can be tested by more than one laboratory and can have both positive and negative results. **Therefore, the sum of the numbers in each column will be larger than the total number of people tested.**

Reporting lab	Inconclusive	Negative	Positive	Percent positive	Total
STONY BROOK SOUTHAMPTON		52	1	2%	53
SOUTH BALDWIN MEDICAL CENTER GULF SHORES		44	9	17%	53
CENTRAL BALDWIN IMMEDIATE CARE & FAMILY PRACTICE		40	13	25%	53
ADVENT HEALTH CENTRA CARE - AZALEA PARK		46	7	13%	53
OPTUM LABS LLC		7	46	87%	53
PIONEER CLINICAL LAB, LLC		47	6	11%	53
CITRUS MEMORIAL HEALTH SYSTEM LAB		2	50	96%	52
ASCENSION SACRED HEART BAY LABORATORY		49	3	6%	52
FAST TRACK URGENT CARE CENTER - BRANDON			52	100%	52
ADVENT HEALTH CENTRA CARE - ORANGE CITY		2	50	96%	52
ANY LAB TEST NOW		7	45	87%	52
ADVENT HEALTH		49	3	6%	52
MEDFAST URGENT CARE CENTER - SARNO			52	100%	52
SARASOTA CO. HEALTH DEPT # 58		40	12	23%	52
NEW YORK CITY DEPARTMENT OF HEALTH & MENTAL		48	4	8%	52
ST VINCENT'S BIRMINGHAM		50	1	2%	51
CLIFFORD CHESTER SIMS STATE VETERANS		51			51
CENTRA CARE - CONWAY		20	31	61%	51
FINLAY CLINICAL LABORATORY INC		26	25	49%	51
MAGNOLIA DIAGNOSTIC		1	49	98%	50
FLORIDA KEYS PEDIATRICS & ADOLESCENT CENTER		48	2	4%	50
MIAMI BEACH COMMUNITY HEALTH CENTER			50	100%	50
EAST ALABAMA MEDICAL CENTER LABORATORY		43	7	14%	50
SOLARIS HEALTHCARE DAYTONA		49			49
SOLARIS SENIOR LIVING NORTH NAPLES		48	1	2%	49
AMERICAN FAMILY MEDICAL		42	7	14%	49
NXGEN MDX		19	30	61%	49
P4 DIAGNOSTIX LABORATORY NETWORK		1	48	98%	49
GULFVIEW MEDICAL INSTITUTE		49			49
FL HUD DESTIN, LLC D/B/A GRAND BOULEVARD HEALTH		49			49
LITTLE PINE PEDIATRICS		40	9	18%	49
ASSOCIATED CLINICAL LABORATORIES		47	2	4%	49
MD 365 MEDICAL CARE		49			49
DIAGNOSTIC LABORATORY OF OKLAHOMA		44	5	10%	49
MIAMI SHORES NURSING & REHAB		49			49
NITE LITE PEDIATRICS - PORT ST. LUCIE		42	6	13%	48
BAY CENTER HURRICANE SHELTER		48			48
GRANDE, THE		48			48
LUTHERAN HAVEN		46	2	4%	48
BIOIQ			48	100%	48
AMELIA MEDICAL CARE		1	46	98%	47
JACKSON MEMORIAL PERDUE MEDICAL CENTER		47			47
INTERLAB		1	46	98%	47
ADVENT HEALTH CENTRA CARE - KISSIMMEE		25	22	47%	47
GENPATH			47	100%	47
CSL PLASMA		16	31	66%	47
SUNCOAST OPTIMAL WELLNESS		3	44	94%	47

COVID-19: testing by laboratory

Data through Nov 8, 2020 verified as of Nov 9, 2020 at 09:25 AM

Data in this report are provisional and subject to change.

The numbers in the table below represent the number of Florida and non-Florida residents for whom test results were received by the Department of Health. A person can be tested by more than one laboratory and can have both positive and negative results. **Therefore, the sum of the numbers in each column will be larger than the total number of people tested.**

Reporting lab	Inconclusive	Negative	Positive	Percent positive	Total
ADVENT HEALTH CENTRA CARE - KID'S CARE		39	8	17%	47
THE CANOPY AT BERRYHILL		47			47
WASHINGTON REHABILITATION AND NURSING CENTER		46			46
ST. CLOUD MEDICAL GROUP		46			46
EXOSOME DIAGNOSTICS		44	2	4%	46
ADVENT HEALTH - PALM HARBOR ER		33	13	28%	46
ALLIANCE PEDIATRICS		24	22	48%	46
H LEE MOFFITT CANCER CENTER MICRO		46			46
FAST TRACK URGENT CARE CENTER - WESLEY CHAPEL			46	100%	46
SOFT CELL LABORATORIES		44	2	4%	46
PREMIER PLACE HEALTHCARE AT THE GLENVIEW		46			46
MINUTECLINIC LLC #5069		38	8	17%	46
EAST MANATEE FAMILY	1	1	44	96%	46
PEDIATRICS OF GREATER ORLANDO		39	6	13%	45
SOUTHPORT SQUARE HARBOUR HEALTH		45			45
PALM GARDEN OF WEST PALM BEACH		41	4	9%	45
LabCorp (Non-Interfaced)		29	16	36%	45
MADISON HEALTH AND REHAB		36	9	20%	45
CHILDREN'S HOSPITAL OF ALABAMA		44	1	2%	45
PRIMARY CARE SOUTH INC			45	100%	45
PARAMOUNT URGENT CARE		17	28	62%	45
TIFFANY HALL NURSING AND REHAB		36	9	20%	45
MOOSEHAVEN LIFE CARE CENTER		44			44
ALLIANCE OF PHYSICIANS AGAINST COVID-19			44	100%	44
ADVENT HEALTH CENTRA CARE - POINCIANA		19	25	57%	44
MINUTECLINIC DIAGNOSTIC OF SOUTH CAROLINA, LLC		41	3	7%	44
REGENCY CARE OF BLOUNTSTOWN LLC		43	1	2%	44
SUN COUNTRY PEDIATRICS PLLC	1	40	2	5%	43
SOLARIS HEALTHCARE IMPERIAL		43			43
ADVENT HEALTH CENTRA CARE - EAST ORLANDO		18	25	58%	43
PHYSICIAN PARTNERS PERRY		28	15	35%	43
BRANCH MEDICAL CLINIC			43	100%	43
MANOR CARE OF NAPLES FL LLC		43			43
SANDY RIDGE CENTER FOR REHABILITATION AND HEALING		42	1	2%	43
SONATA HUNTERS CREEK		37	6	14%	43
WILSON MEMORIAL REGIONAL MEDICAL CENTER		42	1	2%	43
SIGNATURE HEALTHCARE OF PORT CHARLOTTE		42			42
MOBILE PHYSICIAN SERVICES INC		42			42
ADVENT HEALTH - PALM COAST			42	100%	42
NORTH SHORE UNIVERSITY HOSPITAL LABORATORY		40	2	5%	42
PROMEDICA LABORATORIES		17	25	60%	42
HEALTH FIRST - CAPE CANAVERAL HOSPITAL			42	100%	42
New York-Presbyterian Hospital/Weill Cornell Medi		42			42
ADVENT HEALTH CENTRA CARE - LEE ROAD		20	22	52%	42
WELLNOW URGENT CARE PC		42			42
QUOTIENT SCIENCES			41	100%	41
URGENT CARE TCMA			41	100%	41

COVID-19: testing by laboratory

Data through Nov 8, 2020 verified as of Nov 9, 2020 at 09:25 AM

Data in this report are provisional and subject to change.

The numbers in the table below represent the number of Florida and non-Florida residents for whom test results were received by the Department of Health. A person can be tested by more than one laboratory and can have both positive and negative results. **Therefore, the sum of the numbers in each column will be larger than the total number of people tested.**

Reporting lab	Inconclusive	Negative	Positive	Percent positive	Total
HMA SANTA ROSA MEDICAL CENTER LLC DBA		39	2	5%	41
MV MEDICAL PRACTICE DBA PRIMARY URGENT CARE		41			41
FHMG LAKE MARY PEDS		39	2	5%	41
GV NAPLES OPCO, LLC		41			41
FLORIDA HOSPITAL NEW SMYRNA		4	37	90%	41
PEDIATRICS OF CENTRAL FLORIDA KISSI		33	8	20%	41
ST FRANCIS HOSPITAL		35	6	15%	41
PRIDE DIAGNOSTICS		24	16	40%	40
BALDOMERO LOPEZ STATE VETERANS NURSING HOME		40			40
DXTERITY DIAGNOSTICS		40			40
FLORIDA DEPARTMENT OF HEALTH		31	9	23%	40
NSPIRE HEALTHCARE TAMARAC		38	1	3%	39
MD LABS		18	21	54%	39
ORLANDO HEALTH AND REHAB CENTER		4	35	90%	39
CLINICAL RESEARCH SEQUENCING PLATFORM		8	31	79%	39
ERIE COUNTY MEDICAL CTR CLINICAL LABS		39			39
MEDFAST URGENT CARE CENTER - COCOA BEACH			39	100%	39
GENEDX		32	7	18%	39
LIFE CARE CENTER OF NEW PORT RICHEY		38	1	3%	39
ARBOR TRAIL		39			39
KEYS MEDICAL GROUP			39	100%	39
TROY REGIONAL MEDICAL CENTER		30	8	21%	38
CAPITAL REGIONAL MEDICAL CENTER		2	36	95%	38
HEALTH CENTER AT BRENTWOOD		38			38
SMA LAB		6	32	84%	38
MEDFAST URGENT CARE CENTER - COCOA			38	100%	38
URGENT CARE OF THE PALM BEACHES		1	37	97%	38
LENOX HILL HOSPITAL		33	4	11%	37
GROWING TOGETHER PEDIATRICS LLC		36	1	3%	37
FIRST CHOICE URGENT CARE		10	27	73%	37
ADVENT HEALTH - LAKE MARY		35	2	5%	37
PALM GARDEN OF VERO BEACH		36	1	3%	37
PEDIATRIC CARE CENTER- JACKSONVILLE BEACH		11	26	70%	37
PRECISION HEALTH SOLUTIONS LAB		9	28	76%	37
DOCTORS MEMORIAL FAMILY MEDICINE		1	36	97%	37
USF HEALTH MORSANI CENTER		5	32	86%	37
ADVENT HEALTH - MOUNT DORA		6	30	83%	36
FHMG FLORIDA HOSPITAL MEDICAL GROUP		30	6	17%	36
NEW YORK PRESBYTERIAN - QUEENS DIAGNOSTIC		35	1	3%	36
KENDALL REGIONAL MEDICAL CENTER LAB	3		33	92%	36
BIODESIX, INC.		31	5	14%	36
FHMG_CTR FOR SENIOR HEALTH		30	5	14%	35
IRL		4	31	89%	35
UNIVERSITY OF ALABAMA		32	3	9%	35
BAPTIST MEDICAL CENTER SOUTH		26	9	26%	35
LAKELAND REGIONAL HEALTH LAKE MIRIAM		3	32	91%	35
ADVENT HEALTH - FISH MEMORIAL		2	33	94%	35

COVID-19: testing by laboratory

Data through Nov 8, 2020 verified as of Nov 9, 2020 at 09:25 AM

Data in this report are provisional and subject to change.

The numbers in the table below represent the number of Florida and non-Florida residents for whom test results were received by the Department of Health. A person can be tested by more than one laboratory and can have both positive and negative results. **Therefore, the sum of the numbers in each column will be larger than the total number of people tested.**

Reporting lab	Inconclusive	Negative	Positive	Percent positive	Total
BAYSHORE PATHOLOGY		34	1	3%	35
P23 LABS		35			35
TRENTON MEDICAL CENTER INC DBA PALMS MEDICAL GROUP	2	24	8	24%	34
NEXT MOLECULAR ANALYTICS		4	30	88%	34
NOMIHEALTH		2	32	94%	34
TRUE HEALTH - LAKE UNDERHILL		32	2	6%	34
BROAD INSTITUTE CLINICAL SEQUENCING RESEARCH PLATFORM	1	30	3	9%	34
EAST LAKE PEDIATRICS			34	100%	34
PONCE THERAPY CARE CENTER		31	3	9%	34
WINDSOR OAKS		34			34
EXPERTUS LABORATORIES INC		13	21	62%	34
ACCURATE DIAGNOSTIC LAB		32	1	3%	33
ALTAMONTE PEDIATRIC ASSOCIATES		30	3	9%	33
BROWARD HEALTH CORAL SPRINGS EPIDEMIOLOGY DEPT			33	100%	33
DOH-WEST PALM BEACH BRANCH LABORATORY		1	32	97%	33
AHSE ROP		32	1	3%	33
BRONX LEBANON HOSPITAL-MEDICAL CENTER		32	1	3%	33
AYERS NURSING AND REHABILITATION CENTER		33			33
MOUNT SINAI HOSPITAL LABORATORY		31	1	3%	32
ADVENT HEALTH - SEBRING		1	31	97%	32
DAVID SCOTT MADWAR MD PA		32			32
POPLAR HEALTHCARE PLLC	1	10	21	66%	32
DEPARTMENT OF HEALTH & HUMAN SERVICES		32			32
PALM GARDEN OF GAINESVILLE	1	30	1	3%	32
BAPTIST HEALTH EMERGENCY CENTER AT WEST CORAL WAY		28	4	13%	32
RDX BIOSCIENCE			32	100%	32
VETERANS AFFAIRS MEDICAL CENTER - GULF COAST		22	10	31%	32
HUNTINGTON HOSPITAL LABORATORY		31	1	3%	32
WESTMINSTER ST AUGUSTINE		32			32
RASHDA ALBIBI M.D. P.A.		30	2	6%	32
DISCOVERY COMMONS AT BRADENTON		31			31
CENTRA CARE - APOPKA			31	100%	31
PALM GARDEN OF WINTER HAVEN		17	14	45%	31
GRAND OAKS OF JENSEN BEACH LLC		31			31
LECONTE MEDICAL CENTER LAB		25	6	19%	31
ST. MARYS MEDICAL CENTER		1	30	97%	31
WESLEY HAVEN VILLA		31			31
HOLZER HEALTH CENTER			31	100%	31
ROCHESTER GENERAL HOSPITAL LABORATORY		30	1	3%	31
RIVERS FAMILY MEDICINE PA		27	3	10%	30
MOLECULAR DIAGNOSTICS		1	29	97%	30
PRMG - EAST NAPLES		23	7	23%	30
MANOR CARE HEALTH SERVICES - FT MYERS		29	1	3%	30
REGENCY PARK ASSISTED LIVING FACILITY		29	1	3%	30
EMBRY RIDDLE AERONAUTICAL UNIVERSITY HEALTH SERVICES			30	100%	30
SARATOGA HOSPITAL LABORATORY		29	1	3%	30
BENTON HOUSE OF ST. JOHNS		30			30

COVID-19: testing by laboratory

Data through Nov 8, 2020 verified as of Nov 9, 2020 at 09:25 AM

Data in this report are provisional and subject to change.

The numbers in the table below represent the number of Florida and non-Florida residents for whom test results were received by the Department of Health. A person can be tested by more than one laboratory and can have both positive and negative results. **Therefore, the sum of the numbers in each column will be larger than the total number of people tested.**

Reporting lab	Inconclusive	Negative	Positive	Percent positive	Total
MOLECULAR TESTING LABS			30	100%	30
DOH		16	14	47%	30
DAIRY ROAD URGENT CARE		14	15	52%	29
WESTWOOD NURSING AND REHABILITATION		28	1	3%	29
WUESTHOFF MEMORIAL HOSPITAL			29	100%	29
DOCTORS MEMORIAL HOSPITAL		13	16	55%	29
PALMS OF SEBRING		19	10	34%	29
ST AUGUSTINE PEDIATRIC ASSOC		28	1	3%	29
P4CLINICAL	3	2	24	83%	29
UCC - WELLINGTON			29	100%	29
VISITING PHYSICIANS ASSOCIATION		27	2	7%	29
PHOSPHORUS DIAGNOSTICS		27	2	7%	29
WELL HEALTH WORKS		28	1	3%	29
BAYFRONT MEDICAL		23	6	21%	29
AMEERAH LABS			29	100%	29
MED EXPRESS		1	27	96%	28
DAYSPRING SENIOR LIVING		28			28
FLORIDA HOSPITAL		21	7	25%	28
PALMS MEDICAL GROUP HIGH SPRINGS		27	1	4%	28
NO FLORIDA PEDIATRICS, PA		28			28
RITECARE MED CTR H			28	100%	28
NAPLES PEDIATRICS INC		27	1	4%	28
PATRICK AIR FORCE BASE		1	27	96%	28
SOUTHEAST ALABAMA MEDICAL CENTER			28	100%	28
RDV SPORTSPLEX PEDIATRICS		21	7	25%	28
ISLAND COAST PEDIATRICS		28			28
SANFORD MOBILE LAB PGA TOUR		27	1	4%	28
ADVENTIST HEALTH SYSTEM FLORIDA		23	5	18%	28
MINUTECLINIC DIAGNOSTIC OF RHODE ISLAND, LLC #1544		27	1	4%	28
SEMINOLE NURSING PAVILION		21	7	25%	28
DE LUNA HEALTH AND REHABILITATION CENTER		27			27
UCLA HEALTHCARE CLINICAL LABS		23	4	15%	27
PALM GARDEN OF JACKSONVILLE		26	1	4%	27
LONGLEAF DIAGNOSTIC LABORATORIES		2	25	93%	27
JACKSON HEALTH SYSTEM		1	26	96%	27
John Knox Village of Florida ALF		27			27
SUNCOAST LABS			27	100%	27
Q ANSWER LAB	1	2	23	88%	26
COMPREHENSIVE CHILDCARE		20	6	23%	26
CDC		17	9	35%	26
MICHAEL A MIDDLETON MD PA		26			26
LIFE CARE CENTER OF WINTER HAVEN		14	12	46%	26
FAST TRACK URGENT CARE CENTER - SEMINOLE			26	100%	26
IPSUM DIAGNOSTICS			26	100%	26
BIOFIRE		7	19	73%	26
NATIONS BEST FAMILY HEALTH CARE		5	21	81%	26
OAKTREE HEALTHCARE			26	100%	26

COVID-19: testing by laboratory

Data through Nov 8, 2020 verified as of Nov 9, 2020 at 09:25 AM

Data in this report are provisional and subject to change.

The numbers in the table below represent the number of Florida and non-Florida residents for whom test results were received by the Department of Health. A person can be tested by more than one laboratory and can have both positive and negative results. **Therefore, the sum of the numbers in each column will be larger than the total number of people tested.**

Reporting lab	Inconclusive	Negative	Positive	Percent positive	Total
MONCRIEF ARMY HEALTH CLINIC			26	100%	26
FLAGLER COUNTY HEALTH DEPARTMENT		25	1	4%	26
LOURDES HOSPITAL INC		23	2	8%	25
HEALTH FIRST - VIERA HOSPITAL		1	24	96%	25
CONNECTICUT DEPARTMENT OF HEALTH		22	3	12%	25
PHYSICIAN ASSOCIATES LLC		21	4	16%	25
PALM HARBOR PHARMACY		24	1	4%	25
ADVENT HEALTH CENTRA CARE - ST. CLOUD		23	2	8%	25
DBI HEALTH INC		25			25
ST. CLOUD HOSPITAL		20	5	20%	25
BAY COUNTY JAIL ANNEX		21	4	16%	25
DOUGLAS T JACOBSON STATE VETERANS HOME		25			25
ADVENT HEALTH CENTRA CARE - LAKE BUTLER BOULEVARD			25	100%	25
FLORIDA DEPARTMENT OF HEALTH IN POLK COUNTY		25			25
TRADITIONAL HOME CARE INC		24			24
COURTYARDS OF ORLANDO		24			24
TRUGENX		1	23	96%	24
WELLSNOW URGENT CARE		23	1	4%	24
AVENTIS BIO-SERVICES CTL		24			24
LABORATORY DYNAMICS		20	4	17%	24
MADWAR		19	5	21%	24
JACKSONVILLE KIDS PEDIATRICS, PLLC		21	3	13%	24
STUART URGENT CARE			23	100%	23
THE TERRACE OF JACKSONVILLE		3	20	87%	23
ISLAND COAST PEDIATRICS PA		22	1	4%	23
UNIVERSITY HILLS HEALTH AND REHABILITATION CENTER		18	5	22%	23
PECONIC BAY MEDICAL CENTER LABORATORY		19	4	17%	23
UNIPATH		16	7	30%	23
FAMILY CARE PARTNERS		13	10	43%	23
SENIOR HEALTH OF WINTER PARK DUNDEE		23			23
WESTMINSTER WOODS ON JULINGTON CREEK		21	2	9%	23
PARKSIDE INN		23			23
SUNY UPSTATE MEDICAL UNIVERSITY		20	3	13%	23
NORTHWELL HEALTH PLAINVIEW HOSPITAL LABORATORY		20	3	13%	23
UF HEALTH NORTH JACKSONVILLE			23	100%	23
PHYSICIANS REGIONAL CLINIC		18	5	22%	23
DIACARTA INC.		22			22
FIRST CHOICE PEDIATRICS LOOP		20	2	9%	22
COLOR GENOMICS, INC.		21	1	5%	22
PENNSYLVANIA DEPT OF HEALTH		19	3	14%	22
EGL GENETIC DIAGNOSTICS		1	21	95%	22
GRAND ST PAUL CVS		22			22
PALM RIVER COMMUNITY HEALTH CENTER		18	4	18%	22
FLORIDA PEDIATRICS		6	16	73%	22
COLLIER HMA PHYSICIAN MANAGEMENT LLC		18	4	18%	22
MOBILE DIVISION LABORATORY		7	15	68%	22
USF		1	21	95%	22

COVID-19: testing by laboratory

Data through Nov 8, 2020 verified as of Nov 9, 2020 at 09:25 AM

Data in this report are provisional and subject to change.

The numbers in the table below represent the number of Florida and non-Florida residents for whom test results were received by the Department of Health. A person can be tested by more than one laboratory and can have both positive and negative results. **Therefore, the sum of the numbers in each column will be larger than the total number of people tested.**

Reporting lab	Inconclusive	Negative	Positive	Percent positive	Total
MAINSTREET FAMILY URGENT CARE		1	21	95%	22
PALM BAY URGENT CARE		5	17	77%	22
MEDLOGIC, LLC		3	19	86%	22
ORLANDO HEALTH CENTER FOR REHABILITATION		21			21
EMPIRE CITY LABORATORIES INC		2	19	90%	21
CENTRA CARE - SAND LAKE			21	100%	21
KEY PRIMARY CARE			21	100%	21
CLEVELAND CLINIC FOUNDATION		11	10	48%	21
YOUR FAMILY WALK-IN CLINIC			21	100%	21
MADISON COUNTY MEMORIAL HOSP		12	9	43%	21
BAPTIST HEALTH SOUTH FLORIDA - WEST BOCA URGENT CARE			21	100%	21
STATE LAB		2	19	90%	21
VASSAR BROTHERS MEDICAL CENTER LABORATORY		20	1	5%	21
NORTH FLORIDA PEDIATRICS - MARIANNA		6	15	71%	21
WUESTHOFF MEDICAL CENTER-MELBOURNE			21	100%	21
THE WELLNESS CENTER AT LAKEWOOD RANCH			21	100%	21
ST. ANNE'S NURSING CENTER & RESIDENCE		21			21
FHMG-FLORIDA HOSPITAL MEDICAL GROUP		18	3	14%	21
SUNQUEST		3	18	86%	21
PENSACOLA PEDIATRICS - PACE		16	5	24%	21
ST JUDE CHILDRENS RESEARCH HOSPITAL		21			21
ESCAMBIA COUNTY JAIL		12	8	40%	20
MINUTE CLINIC LLC #2216		19	1	5%	20
PEDIATRICS OF CENTRAL FLORIDA - SAINT CLOUD		19	1	5%	20
MONTEFIORE NEW ROCHELLE HOSPITAL		19	1	5%	20
SUNTREE INTERNAL MEDICINE		20			20
BROOKDALE UNIVERSITY HOSPITAL		19	1	5%	20
CARENOW - DOWNTOWN NORTH GULCH		20			20
BOCA BIOLISTIC REFERENCE LAB			20	100%	20
CONEY ISLAND HOSPITAL		20			20
THE CHAPPEL GROUP RESEARCH		20			20
NORTHEAST FLORIDA NEUROLOGY CLINICS, INC		18	2	10%	20
BVL/LITTLE ANGEL PEDIATRICS		20			20
PENSACOLA DEVELOPMENTAL CENTER		4	16	80%	20
New York-Presbyterian Hospital/Columbia Universit		20			20
SOLARIS HEALTHCARE LAKE CITY		11	9	45%	20
TGH URGENT CARE - TYRONE			20	100%	20
MEDICAL EXPRESS CORP		18	2	10%	20
CYPRESS COVE CARE CENTER			20	100%	20
MED HEALTH SERVICES		18	1	5%	19
HEALTHY MINORS, LLC.		19			19
STONE WASH CLINICAL LABORATORIES		2	17	89%	19
CORAL GABLES HOSPITAL			19	100%	19
EVERLYWELL		12	7	37%	19
PARK WEST MEDICAL CENTER		18	1	5%	19
CDR MAGUIRE - MIAMI BEACH CC MISSION 17388		2	17	89%	19
EVENT MED SERVICES LABORATORY		19			19

COVID-19: testing by laboratory

Data through Nov 8, 2020 verified as of Nov 9, 2020 at 09:25 AM

Data in this report are provisional and subject to change.

The numbers in the table below represent the number of Florida and non-Florida residents for whom test results were received by the Department of Health. A person can be tested by more than one laboratory and can have both positive and negative results. **Therefore, the sum of the numbers in each column will be larger than the total number of people tested.**

Reporting lab	Inconclusive	Negative	Positive	Percent positive	Total
PATHGROUP			19	100%	19
MINUTECLINIC DIAGNOSTIC OF RHODE ISLAND, LLC #212		19			19
LAB INTERMARKET FACILITY LAB		1	18	95%	19
DAYSRING VILLAGE		18	1	5%	19
INTEGRATED REGIONAL LABORATORIES - LARGO			19	100%	19
KORGENE LAB		4	15	79%	19
CRAIG BERGER MD PL D/B/A BAY AREA EYE INSTITUTE		19			19
SOUTHERN OAKS CARE CENTER		19			19
CENTRA CARE - LAKE NONA		3	16	84%	19
ADVENT HEALTH CENTRA CARE			19	100%	19
SOUTHERN LABORATORY		3	16	84%	19
ADVENT HEALTH - LAKE WALES		14	5	26%	19
MILLENNIUM PHYSICIAN GROUP LLC		18	1	5%	19
MEDCOMP SCIENCES			19	100%	19
JOSEPH L MORSE GERIATRIC CENTER	2	17			19
PROMPT CARE OF CENTRAL FLORIDA			19	100%	19
INDIAN RIVER CTR, LLC		17	1	6%	18
XPRESS WELLNESS URGENT CARE			18	100%	18
SEVEN RIVERS REGIONAL MEDICAL CENTER		5	13	72%	18
TOTAL RENAL LABORATORIES INC		13	5	28%	18
CARENOW URGENT CARE - FORT PIERCE		18			18
UPMC CHAUTAUQUA AT WCA LABORATORY		17	1	6%	18
TPCA CLINICAL LABORATORIES		15	3	17%	18
ST PETER'S BENDER LABORATORY		18			18
QHC UPSTATE MEDICAL PC		14	4	22%	18
INTERCOASTAL MEDICAL GROUP			18	100%	18
METRO KNOXVILLE HMA		17	1	6%	18
IMA MEDICAL GROUP POINCIANA		10	8	44%	18
MOORINGS PARK OAKSTONE AT GREY OAKS		17	1	6%	18
BETHUNE-COOKMAN UNIVERSITY			18	100%	18
MADISON CORE LABORATORIES		17	1	6%	18
HERITAGE WATERSIDE		18			18
LABORATORY ALLIANCE OF CENTRAL NEW YORK		17			17
CONSOLIDATED LAB SERVICES		8	9	53%	17
CLERMONT ADVENTHEALTH CENTRA CARE			17	100%	17
TAYLORVILLE FAMILY MEDICINE		12	5	29%	17
UVMMC MICROBIOLOGY		16	1	6%	17
J FRANK AVEY MD		12	5	29%	17
FLORIDA PEDIATRIC GROUP		5	12	71%	17
PHYSICIANS STAT			17	100%	17
ADVENT HEALTH CENTRA CARE - SAND LAKE		2	15	88%	17
STATEN ISLAND UNIVERSITY HOSPITAL-POUCH		17			17
BUENA VISTA URGENT CARE		6	11	65%	17
JACKSON NORTH MEDICAL CENTER		2	15	88%	17
LONG ISLAND JEWISH MED CTR		16	1	6%	17
REDITUS LABORATORIES			17	100%	17
DAVID LAWRENCE CENTER		15	2	12%	17

COVID-19: testing by laboratory

Data through Nov 8, 2020 verified as of Nov 9, 2020 at 09:25 AM

Data in this report are provisional and subject to change.

The numbers in the table below represent the number of Florida and non-Florida residents for whom test results were received by the Department of Health. A person can be tested by more than one laboratory and can have both positive and negative results. **Therefore, the sum of the numbers in each column will be larger than the total number of people tested.**

Reporting lab	Inconclusive	Negative	Positive	Percent positive	Total
LAKELAND REGIONAL RESPIRATORY CARE CENTER			17	100%	17
BAYVIEW MEDICAL		17			17
ASCENSION ST VINCENT'S PRIMARY CARE			17	100%	17
FLORIDA HEALTH CARE		2	15	88%	17
HARBORCHASE OF VERO BEACH		15	2	12%	17
FLORIDA COMMUNITY HEALTH CENTER OF ST. LUCIE		1	16	94%	17
ADVENT HEALTH CENTRA CARE - HUNTERS CREEK			17	100%	17
INDIGO MANOR		8	8	50%	16
BioReference Laboratories, Inc		3	13	81%	16
GOOD SAMARITAN HOSPITAL LABORATORY		14	2	13%	16
PULMONARY SPECIALISTS OF THE PALM BEACHES		13	3	19%	16
HEALTH CENTRAL HOSPITAL			16	100%	16
ADVENT HEALTH - LAKE MARY PEDIATRICS		12	4	25%	16
FOUNTAIN INN NURSING & REHABILITATION CTR, INC		16			16
QUEENS HOSPITAL CENTER		15	1	6%	16
XERA MED RESEARCH			16	100%	16
SOUTHSIDE HOSPITAL NORTHWELL HEALTH LABORATORY		15	1	6%	16
URGENT CARE CLINIC OF LINCOLN		14	2	13%	16
POARCH BANC CREEK INDIANS TRIBAL HEALTH DEPARTMENT			16	100%	16
ADVANCED MEDICAL GROUP			16	100%	16
TEN HEALTHCARE		2	14	88%	16
INTERNATIONAL MEDICAL LABORATORY		16			16
CENTRA CARE - DR. PHILLIPS		1	14	93%	15
FAST TRACK URGENT CARE CENTER - TYRONE			15	100%	15
TGH URGENT CARE - SEMINOLE			15	100%	15
JACOBI MEDICAL CENTER		15			15
CATHOLIC HEALTH SERVICES REGIONAL LABORATORY		12	3	20%	15
DIATHERIX		13	2	13%	15
AFTER HOURS PEDIATRICS			15	100%	15
MINUTE CLINIC INCORPORATE		12	3	20%	15
BAYA POINTE NURSING AND REHABILITATION		1	14	93%	15
FLORIDA HOSPITAL LABS		6	9	60%	15
ALL FLORIDA FAMILY & SPORTS MEDICINE		14	1	7%	15
WARDE MEDICAL LABORATORY		11	4	27%	15
MILTON 4707		15			15
ADVENT HEALTH - ZEPHYRHILLS			15	100%	15
UNIVERSITY HOSPITAL		13	2	13%	15
NORTH FLORIDA PEDIATRICS PA		14	1	7%	15
ORLANDO HEALTH		2	13	87%	15
PINNACLES PEDS CARE PA		15			15
OAKHURST CENTER		15			15
VILLAGE DOCTORS OF KEYSTONE		15			15
BOZEMAN HEALTH DEACONESS HOSPITAL		12	3	20%	15
URGENT CARE & WELLNESS CENTER		3	11	79%	14
JAMAICA HOSPITAL MEDICAL CENTER		14			14
WESTPAC LABS		1	13	93%	14
MANOR OAKS NURSING & REHAB CENTER		13	1	7%	14

COVID-19: testing by laboratory

Data through Nov 8, 2020 verified as of Nov 9, 2020 at 09:25 AM

Data in this report are provisional and subject to change.

The numbers in the table below represent the number of Florida and non-Florida residents for whom test results were received by the Department of Health. A person can be tested by more than one laboratory and can have both positive and negative results. **Therefore, the sum of the numbers in each column will be larger than the total number of people tested.**

Reporting lab	Inconclusive	Negative	Positive	Percent positive	Total
PEDIATRIC HEALTH CARE ALLIANCE			14	100%	14
SARNO EXTENDED HOURS		1	13	93%	14
OKEECHOBEE HEALTHCARE FACILITY			14	100%	14
CENTURY CENTER FOR REHABILITATION & HEALING		4	10	71%	14
BARRY UNIVERSITY STUDENT HEALTH SERVICES		9	5	36%	14
HENNEPIN COUNTY MEDICAL CENTER (HCMC)		4	10	71%	14
MEDEMERGE		13	1	7%	14
PEDIATRICS IN BREVARD PA- ROCKLEDGE		11	3	21%	14
PEDIATRICS IN BREVARD PA		7	7	50%	14
GATEWAY CARE CENTER		14			14
PONTE VEDRA GARDENS		14			14
BAY VUE NURSING AND REHABILITATION CENTER		14			14
LAKELAND NURSING & REHABILITATION			14	100%	14
PHARMCO RX		13	1	7%	14
ASURANCE SCIENTIFIC LABORATORIES		14			14
CLYDE E LASSEN STATE VETERANS NURSING HOME		14			14
BORLAND GROOVER CLINIC	1	12	1	7%	14
EXPRESS CARE OF BELLEVIEW		14			14
LINCOLN DIAGNOSTIC LAB		14			14
DELTONA HEALTH CARE		7	7	50%	14
CARENOW URGENT CARE - LAKE MARY			13	100%	13
WALK IN MEDICAL URGENT CARE		13			13
NEW YORK PRESBYTERIAN - ALLEN HOSPITAL		13			13
AURORA DIAGNOSTICS		2	11	85%	13
MD 365 MEDICAL CARE PLLC		13			13
ALLEGRO		13			13
BROOKWOOD BAPTIST MEDICAL CENTER		12	1	8%	13
CLINICAL LABORATORY SERVICES			13	100%	13
VILLAGE ON THE ISLE		12	1	8%	13
WINTER GARDEN REHAB AND NURSING CENTER		13			13
SILVERCREST HEALTH AND REHABILITATION CENTER		13			13
IN-OFFICE LAB		12	1	8%	13
ADVANCED URGENT CARE		11	2	15%	13
ANDALUSIA HEALTH		7	6	46%	13
PERSONAL PEDIATRICS		13			13
PINELLAS COUNTY JAIL			13	100%	13
THE COMMONWEALTH OF MASSACHUSETTS			13	100%	13
BOULEVARD REHABILITATION CENTER			13	100%	13
FLORIDA STATE HOSPITAL			13	100%	13
THE CANOPY AT HARPER LAKE	1		12	92%	13
MINUTECLINIC, LLC #08366		11	2	15%	13
ERIC C MARSHAL MD, PC DBA MINUTECLINIC		12	1	8%	13
WEDGEWOOD HEALTHCARE CENTER		10	3	23%	13
SOUTHEAST FAMILY HEALTHCARE CENTER			13	100%	13
ESCAMBIA COMMUNITY CLINIC		2	11	85%	13
CALHOUN LIBERTY HOSPITAL			13	100%	13
OPIS ISLAND LAKE CENTER		13			13

COVID-19: testing by laboratory

Data through Nov 8, 2020 verified as of Nov 9, 2020 at 09:25 AM

Data in this report are provisional and subject to change.

The numbers in the table below represent the number of Florida and non-Florida residents for whom test results were received by the Department of Health. A person can be tested by more than one laboratory and can have both positive and negative results. **Therefore, the sum of the numbers in each column will be larger than the total number of people tested.**

Reporting lab	Inconclusive	Negative	Positive	Percent positive	Total
CARESPOT		1	12	92%	13
FHMG- FLORIDA HOSPITAL MEDICAL GROUP		9	4	31%	13
CARESPOT OF NOCATEE			13	100%	13
MARTIN ACQUISITION 1 LLC DBA		13			13
CAPE REGIONAL MEDICAL CENTER		12			12
FELICIDAD MEDICAL CENTER			12	100%	12
ATLANTIC URGENT CARE			12	100%	12
LEVY COUNTY DEPARTMENT OF HEALTH		12			12
MI2297090CV HOLLAND-23D2189684		12			12
FLORIDA DEPARTMENT OF HEALTH IN LAKE COUNTY		5	7	58%	12
GRACE PEDIATRICS		6	6	50%	12
PORT CHARLOTTE REHABILITATION CENTER		12			12
CANTON-POTSDAM HOSPITAL LABORATORY		12			12
ST CATHERINE OF SIENA HOSPITAL		12			12
GLEN OAKS HEALTH AND REHABILITATION CENTER			12	100%	12
SRMC AVALON		9	3	25%	12
BROWARD DIALYSIS			12	100%	12
ASCENSION MEDICAL GROUP			12	100%	12
FLORIDA DEPARTMENT OF HEALTH IN HILLSBOROUGH COUNTY			12	100%	12
DYNAMIC DNA LAB		1	11	92%	12
LIFE CARE OF PORT SAINT LUCIE		3	9	75%	12
APPLE DIAGNOSTICS LAB		5	7	58%	12
SHELBY COUNTY HEALTH CARE CORPORATION		9	3	25%	12
CHARTER SENIOR LIVING OF PANAMA CITY BEACH		12			12
NORTH FLORIDA PEDIATRICS PA - DUVAL		12			12
CLEVELAND CLINIC			12	100%	12
NAPLES GREEN VILLAGE		12			12
INDIAN RIVER MEDICAL CENTER		11	1	8%	12
AMERICAN ESOTERIC LABORATORIES			12	100%	12
HUDSON VALLEY HOSPITAL CENTER LABORATORY		11	1	8%	12
NOVANT HEALTH GOHEALTH URGENT CARE-HARRISBURG		5	7	58%	12
VPA PC LAB		12			12
GRAND VILLA OF ST PETERSBURG		11	1	8%	12
IREPERTOIRE_MOL_LAB		12			12
FLORIDA DEPT OF HEALTH		4	8	67%	12
ADVENT HEALTH - LAKE NONA		11	1	8%	12
PARKWEST MEDICAL CENTER		10	2	17%	12
NORTH CENTRAL BRONX HOSPITAL		11	1	8%	12
UHEALTH CLINIC AT WALGREENS		9	3	25%	12
NO NAME		8	4	33%	12
HUNT CLUB MEDICAL		11	1	8%	12
LEON CHD		12			12
ST. JUDES LABORATORIES		12			12
FLORIDA HEALTH CARE DELAND			12	100%	12
HOLLEY-NAVARRE MEDICAL CLINIC		5	7	58%	12
BROOKLYN HOSPITAL CENTER DOWNTOWN CAMPUS		11			11
MINUTE CLINIC, LLC DBA MINUTECLINIC #4505		11			11

COVID-19: testing by laboratory

Data through Nov 8, 2020 verified as of Nov 9, 2020 at 09:25 AM

Data in this report are provisional and subject to change.

The numbers in the table below represent the number of Florida and non-Florida residents for whom test results were received by the Department of Health. A person can be tested by more than one laboratory and can have both positive and negative results. **Therefore, the sum of the numbers in each column will be larger than the total number of people tested.**

Reporting lab	Inconclusive	Negative	Positive	Percent positive	Total
FHCP-PORT ORANGE		3	8	73%	11
THE TERRACE OF SAINT CLOUD		9	2	18%	11
FUNGAL REFERENCE LABORATORY		11			11
HELIX DIAGNOSTICS			11	100%	11
LAKELAND REGIONAL HEALTH SYSTEMS INC			11	100%	11
DCH REGIONAL MEDICAL CENTER LABORATORY		11			11
DALE MEDICAL CENTER		7	4	36%	11
WALGREEN EASTERN CO, INC		11			11
MAUREEN OROURKE-FUTEY			11	100%	11
JOHNS HOPKINS CHILDREN'S HOSPITAL			11	100%	11
PEDIATRIC SPECIALISTS MEDICAL GROUP	1	10			11
SNH BRFL TENANT LLC		11			11
EPIPHANY HEALTH		6	5	45%	11
PROMEDICA LABORATORIES		10	1	9%	11
SHELBY BAPTIST MEDICAL CENTER		6	5	45%	11
CHILDREN MED CARE INC		10	1	9%	11
CORE LABORATORY		1	10	91%	11
ISLAND URGENT CARE PLLC DBA AFC URGENT CARE		10	1	9%	11
PALM BEACH PATHOLOGY		9	2	18%	11
TREASURE COAST URGENT CARE			11	100%	11
COOPER FAMILY MEDICAL, PLLC		11			11
PREMISE HEALTH MIA			11	100%	11
WINTER PARK CARE AND REHABILITATION			11	100%	11
NEWYORK-PRESBYTERIAN/ LAWRENCE HOSPITAL LABORATORY		10	1	9%	11
CARE FAST MURABELLA		7	4	36%	11
EXCEL PEDIATRICS			11	100%	11
GRAMERCY PARK URGENT CARE		11			11
ST ELIZABETH MEDICAL CENTER LABORATORY		10	1	9%	11
PHYSICIANS PRIMARY CARE OF SOUTHWEST FLORIDA		9	2	18%	11
PRACTICE MANAGEMENT OF AMERICA, INC.			10	100%	10
NULL		10			10
HARBOUR HEALTH CENTER		9	1	10%	10
PEDIATRIC HEALTH CARE ALLIANCE, P.A.			10	100%	10
VILLA OF KINGS AND QUEENS OF DELRAY		10			10
ONE MILO		10			10
HCR MANORCARE		10			10
WALGREEN		2	8	80%	10
UMHC/SYLVESTER AT KENDALL		1	9	90%	10
ST JOSEPH HOSPITAL		9	1	10%	10
WEST ISLIP URGENT CARE		10			10
CREATIVE TESTING SOLUTIONS		3	7	70%	10
COVANCE CENTRAL LABORATORY			10	100%	10
PLAINVIEW URGENT CARE		9	1	10%	10
MARATHON HEALTH FOR LIFE		10			10
SPRING HILL HEALTH AND REHABILITATION CENTER		6	4	40%	10
AVANTE ST CLOUD		7	3	30%	10
LAKE MARY KIDS CENTRA CARE			10	100%	10

COVID-19: testing by laboratory

Data through Nov 8, 2020 verified as of Nov 9, 2020 at 09:25 AM

Data in this report are provisional and subject to change.

The numbers in the table below represent the number of Florida and non-Florida residents for whom test results were received by the Department of Health. A person can be tested by more than one laboratory and can have both positive and negative results. **Therefore, the sum of the numbers in each column will be larger than the total number of people tested.**

Reporting lab	Inconclusive	Negative	Positive	Percent positive	Total
NORTH CAROLINA DEPARTMENT OF HEALTH & HUMAN SERVICES			10	100%	10
FINLAY C. LABORATORY		3	7	70%	10
CBC LAB		3	7	70%	10
AMMON ANALYTICAL LABORATORIES		10			10
ADVENT HEALTH CENTRA CARE - SOUTH ORANGE		8	2	20%	10
BAPTIST HEALTH - WOLFSON			10	100%	10
ADVENTHEALTH LAB			10	100%	10
ACADIAN DIAGNOSTIC LABORATORIES		8	2	20%	10
BENTON HOUSE OF PORT ORANGE		8	2	20%	10
EMERALD COAST HOSPICE - CRESTVIEW		10			10
FLOMEDILAB			10	100%	10
ZON BEACHSIDE LLC		7	3	30%	10
ADVENT HEALTH - ALTAMONTE SPRINGS		8	2	20%	10
LEHIGH VALLEY HOSPITAL		3	7	70%	10
GLEN COVE HOSPITAL		10			10
LAKE NONA MEDICAL SERVICES		3	7	70%	10
BEAUMONT LABORATORY			10	100%	10
MEDICAL LABORATORY DIAGNOSTICS			10	100%	10
LAKE BALDWIN CBOC		9	1	10%	10
DMH STEINHATCHEE FAMILY MEDICINE		8	2	20%	10
TARPON POINT NURSING AND REHABILITATION CENTER		10			10
BROWARD HEALTH CARE			10	100%	10
PALMS MEDICAL GROUP - LAKE CITY WEST		3	7	70%	10
URGENT CARE WEST CLINIC		8	2	20%	10
MHHS All Lab Subsection		10			10
APPALACHIAN REGIONAL HEALTHCARE SYSTEM		10			10
WIREGRASS DIRECT PRIMARY CARE PLLC		9	1	10%	10
ROCKLEDGE		1	9	90%	10
BAPTIST MEDICAL CENTER EAST		8	2	20%	10
CARITHERS PEDIATRIC GROUP		5	5	50%	10
NOMIHEALTH LAB SERVICES			10	100%	10
ST VINCENT'S EAST		9	1	10%	10
NEW JERSEY DEPARTMENT OF HEALTH COMMUNICABLE DISEASE SERVICE		3	7	70%	10
NORTH OKALOOSA PHYSICIAN GROUP		10			10
ISLAND URGENT CARE PLLC		10			10
COMMUNITY HEALTH CENTER		2	8	80%	10
NAPHCARE, INC.			10	100%	10
PINELLAS COUNTY HEALTH DEPARTMENT		2	8	80%	10
SOLARIS SENIOR LIVING VERO BEACH		10			10
SOLARIS HEALTHCARE LAKE BENNET		8	2	20%	10
GOLDEN GLADES NURSING & REHABILITATION CTR		9			9
ARBOR OAKS AT TYRONE	1	8			9
STATEN ISLAND UNIVERSITY HOSPITAL		9			9
ADVENT HEALTH - ORLANDO		7	2	22%	9
CHILDREN'S MEDICAL CENTER			9	100%	9
CARENOW URGENT CARE-MT JULIET		8	1	11%	9
BLOUNT MEMORIAL HOSPITAL		8	1	11%	9

COVID-19: testing by laboratory

Data through Nov 8, 2020 verified as of Nov 9, 2020 at 09:25 AM

Data in this report are provisional and subject to change.

The numbers in the table below represent the number of Florida and non-Florida residents for whom test results were received by the Department of Health. A person can be tested by more than one laboratory and can have both positive and negative results. **Therefore, the sum of the numbers in each column will be larger than the total number of people tested.**

Reporting lab	Inconclusive	Negative	Positive	Percent positive	Total
BAYONET POINT HOSPITAL			9	100%	9
TMH PHYSICIAN PARTNERS - MONTICELLO		8	1	11%	9
PATHOGENIUS LABORATORIES		2	7	78%	9
TOTTENVILLE CIRCLE URGENT CARE		9			9
VILLA MARIA WEST SKILLED NURSING FACILITY		9			9
FIRST CHOICE PEDIATRICS WINTER SPRINGS		9			9
GCPM MANUAL MICROBIOLOGY		1	8	89%	9
WASHINGTON HEIGHTS NYC LAB		9			9
UNION MEDICAL CARE		9			9
PRECISION GENETICS			9	100%	9
NORTH FLORIDA PEDIATRICS		8	1	11%	9
UNAVAILABLE/UNKNOWN/NO INFORMATION FOUND			9	100%	9
AIM LABORATORIES			9	100%	9
MOUNT DORA PEDIATRICS		8	1	11%	9
CHEMISYS LABORATORIES		1	8	89%	9
PRATTVILLE BAPTIST HOSPITAL		8	1	11%	9
OMNI			9	100%	9
MEDEX REGIONAL LABORATORIES LLC		1	8	89%	9
CONSULATE HEALTH CARE SAFETY HARBOR		7	2	22%	9
HARMONY HEALTH OPCO, LLC		9			9
SUNCOAST URGENT CARE			9	100%	9
HARBOUR ISLAND PEDIATRICS		6	3	33%	9
STETSON UNIVERSITY STUDENT HEALTH CENTER		1	8	89%	9
SOUTHEASTERN LABORATORY			9	100%	9
PALMETTO FAMILY HEALTHCARE			9	100%	9
ECOLAB GROUP		4	5	56%	9
MORTON PLANT MEASE			9	100%	9
FAMILY CARE CENTER OF ARLINGTON		9			9
EMERALD COAST PEDIATRICS			9	100%	9
RIVERSIDE MEDICAL GROUP		8	1	11%	9
Maury Regional Hospital		6	3	33%	9
COLORADO DEPARTMENT OF HEALTH LABORATORY SERVICES DIVISION			9	100%	9
MICHIGAN DEPARTMENT OF HEALTH AND HUMAN SERVICES			9	100%	9
GADSDEN REGIONAL MEDICAL CENTER		9			9
BROOKDALE PALMER RANCH	1	8			9
BELLEVUE HOSPITAL CENTER DEPARTMENT		9			9
VILLAGE PLACE HEALTH AND REHAB		9			9
REGENEXX TAMPA BAY		8	1	11%	9
MASSACHUSETTS GENERAL HOSPITAL		1	8	89%	9
ROBERT WOOD JOHNSON HOSPITAL		7	1	13%	8
ST. JOSEPH HOSPITAL AND HEALTH CARE INC.			8	100%	8
UNIVERSITY MEDICAL CENTER		8			8
SYLVESTER AT PLANTATION LABORATORY		7	1	13%	8
FLORIDA HOSPITAL WINTER GARDEN		7	1	13%	8
VETERAN AFFAIRS MEDICAL CENTER - JAMES J PETERS		6	2	25%	8
ALLINA HEALTH - ABBOTT NORTHWESTERN HOSPITAL		5	3	38%	8
X-GENE MOLECULAR LABS		1	7	88%	8

COVID-19: testing by laboratory

Data through Nov 8, 2020 verified as of Nov 9, 2020 at 09:25 AM

Data in this report are provisional and subject to change.

The numbers in the table below represent the number of Florida and non-Florida residents for whom test results were received by the Department of Health. A person can be tested by more than one laboratory and can have both positive and negative results. **Therefore, the sum of the numbers in each column will be larger than the total number of people tested.**

Reporting lab	Inconclusive	Negative	Positive	Percent positive	Total
ARNOT OGDEN MEDICAL CENTER LABORATORY		8			8
GENE STREET LABORATORIES, LLC		6	2	25%	8
CIAN DIAGNOSTICS			8	100%	8
ROCKLEDGE FAMILY HEALTH			8	100%	8
CITRUS NURSING CENTER LLC		8			8
ACCESS 365 URGENT CARE		6	2	25%	8
FHCP-ORANGE CITY			8	100%	8
Cleveland Clinic Laboratories		4	4	50%	8
RIVER TOWN DIAGNOSTIC LLC		1	7	88%	8
UNIVERSITY LAB			8	100%	8
BAPTIST OUTPATIENT			8	100%	8
MICHIGAN DEPARTMENT OF COMMUNITY HEALTH		1	7	88%	8
RIVERHEAD URGENT CARE		8			8
MID-HUDSON VALLEY DIVISION OF WESTCHESTER MEDICAL		8			8
METHODIST MEDICAL CENTER		6	2	25%	8
MEDRITE URGENT CARE		1	7	88%	8
LONG ISLAND JEWISH VALLEY STREAM - FRANKLIN HOSPITAL		8			8
ADVENT HEALTH - KISSIMMEE			8	100%	8
LYSTER ACH FT RUCKER AL		7	1	13%	8
NO FLORIDA PEDIATRICS, PA - BRADFORD		7	1	13%	8
LITTLE NECK URGENT CARE		8			8
WATERMARK LAKE POINTE WOODS LLC		8			8
ATLANTIC CONSOLIDATED LABORATORY		8			8
URGENT CARE NEW SMYRNA BEACH			8	100%	8
LIFE CARE CITRUS COUNTY			8	100%	8
HEALTHMARK REGIONAL HOSPITAL LAB		4	4	50%	8
DOCTOR'S IN-HOUSE LAB/COMMUNITY HEALTH CENTERS OF PINELLAS - CLEARWATE			8	100%	8
BRYAN WHITFIELD MEMORIAL HOSPITAL		6	2	25%	8
FAMILY HEALTH CENTERS OF SWF LABS		1	7	88%	8
GENEUS DIAGNOSTICS			8	100%	8
ADVENT HEALTH CENTRA CARE - LAKE BUENA VISTA			8	100%	8
DOCTOR'S IN HOUSE LAB			8	100%	8
TIERRA PINES CENTER		8			8
JX REF LAB			8	100%	8
MAIN STREET MEDICAL CENTER			8	100%	8
COQUINA CENTER		8			8
HOLY NAME MEDICAL CENTER	1	6	1	13%	8
COLORADO DEPARTMENT OF PUBLIC HEALTH AND ENVIRONMENT			8	100%	8
EXECUTIVE MEDICAL SERVICES		8			8
ALACHUA COUNTY HEALTH DEPARTMENT			7	100%	7
REDI-MED WALK-IN FAMILY CARE			7	100%	7
INTERMOUNTAIN CENTRAL LAB		1	6	86%	7
ALACHUA			7	100%	7
PARROTT MEDICAL CLINIC			7	100%	7
OPIS COQUINA CENTER		7			7
HEALTH CARE LABORATORY SERVICES		1	6	86%	7
JOHNS HOPKINS MEDICAL LABORATORIES		1	6	86%	7

COVID-19: testing by laboratory

Data through Nov 8, 2020 verified as of Nov 9, 2020 at 09:25 AM

Data in this report are provisional and subject to change.

The numbers in the table below represent the number of Florida and non-Florida residents for whom test results were received by the Department of Health. A person can be tested by more than one laboratory and can have both positive and negative results. **Therefore, the sum of the numbers in each column will be larger than the total number of people tested.**

Reporting lab	Inconclusive	Negative	Positive	Percent positive	Total
AVON PARK PEDIATRICS			7	100%	7
TOTAL ACCESS URGENT CARE			7	100%	7
UC HEALTH UNIVERSITY HOSPITAL		7			7
SAMARITAN MEDICAL CENTER		7			7
SILVER CREEK SENIOR LIVING COMMUNITY		7			7
ARCHBOLD MEMORIAL HOSPITAL/LAB		3	4	57%	7
DEPARTMENT OF HEALTH- CITRUS COUNTY			7	100%	7
HOBDAI FAMILY HEALTH LLC		4	3	43%	7
HARMONY CLINIC		1	6	86%	7
FLORIDA CLINICAL LAB			7	100%	7
GULF COAST MEDICAL GROUP		2	5	71%	7
SOLARIS HEALTHCARE MERRITT ISLAND		6	1	14%	7
EMERALD COAST BEHAVIORAL HOSPITAL		7			7
DORAL URGENT CARE			7	100%	7
PHELPS HOSPITAL LABORATORY		7			7
MIDMICHIGAN MEDICAL CENTER			7	100%	7
COLONY CARE CENTER			7	100%	7
RICHMOND UNIVERSITY MEDICAL CENTER		6	1	14%	7
BOCA RATON REGIONAL HOSPITAL LAB			7	100%	7
MAITLAND PRIMARY CARE		7			7
FLORIDA HOSPITAL KISSIMMEE		4	3	43%	7
REDMED CLINIC OF ARLINGTON		7			7
RIVER OAKS TREATMENT CENTER			7	100%	7
THE HEALTH CENTER OF PLANT CITY		7			7
VETERANS AFFAIRS MEDICAL CENTER - OUTPATIENT			7	100%	7
MED PLUS FLORENCE		7			7
THE WOLFF CENTER FOR CHILD & ADOLESCENT HEALTH			7	100%	7
MAINSTREET FAMILY SELECT		1	6	86%	7
CORE BIO LABS		5	2	29%	7
CARENOW URGENT CARE-MADISON		7			7
NORTH FLORIDA PEDIATRICS - JACKSONVILLE		7			7
UAH STUDENT HEALTH CENTER		6	1	14%	7
NORTH PINELLAS CHILDRENS MEDICAL CENTER			7	100%	7
MAGNOLIA PEDIATRICS		2	5	71%	7
VETERANS AFFAIRS MEDICAL CENTER - NEW YORK HARBOR HEALTHCARE SYSTEM		7			7
PATEL MEDICAL VENTURES		6	1	14%	7
UM MILLER SCHOOL OF MEDICINE			7	100%	7
JUST FOR KIDS PEDIATRICS		2	5	71%	7
VIRTUA VOORHEES HOSPITAL		5	2	29%	7
MORRIS PARK URGENT CARE		4	3	43%	7
SIGNATURE HEALTHCARE OF ORANGE PARK		7			7
NOVANT HEALTH INPATIENT CARE		2	5	71%	7
CONNECTDX		2	5	71%	7
MINUTECLINIC DIAGNOSTIC OF RHODE ISLAND, LLC #590		7			7
QUE		4	3	43%	7
ORANGE REGIONAL MEDICAL CENTER LABORATORY		7			7
LIFE CARE CENTER OF JACKSONVILLE			7	100%	7

COVID-19: testing by laboratory

Data through Nov 8, 2020 verified as of Nov 9, 2020 at 09:25 AM

Data in this report are provisional and subject to change.

The numbers in the table below represent the number of Florida and non-Florida residents for whom test results were received by the Department of Health. A person can be tested by more than one laboratory and can have both positive and negative results. **Therefore, the sum of the numbers in each column will be larger than the total number of people tested.**

Reporting lab	Inconclusive	Negative	Positive	Percent positive	Total
LEE COUNTY HEALTH DEPARTMENT		4	3	43%	7
SURGOINSVILLE PHARMACY		7			7
MINUTE CLINIC DIAGNOSTIC OF VIRGINIA		4	3	43%	7
THE MINIER URGENT CARE		2	5	71%	7
SYNIVERSE WELLNESS CENTER		6	1	14%	7
TRUE HEALTH DIAGNOSTICS		1	6	86%	7
NATURE COAST REGIONAL MEDICAL CENTER			7	100%	7
CENTRAL FLORIDA PEDIATRICS		2	5	71%	7
BEAUMONT EMERGENCY CENTER			7	100%	7
MOSOLF PEDIATRICS			7	100%	7
PROHEALTH MEDICAL CLINIC			7	100%	7
NORTHSHORE UNIVERSITY HEALTHSYSTEM EVANSTON HOSPITAL LAB			7	100%	7
ORMOND BEACH CENTRA CARE			7	100%	7
MERCY MEDICAL CENTER		3	3	50%	6
LAKEVIEW HEALTH SYSTEMS			6	100%	6
TUKA PEDIATRICS		1	5	83%	6
MARY IMOGENE BASSETT HOSPITAL COOPERSTOWN		6			6
GRACE REHABILITATION CENTER OF VERO BEACH		4	2	33%	6
WATERCREST SENIOR LIVING ST. LUCIE WEST		6			6
HEALTH CENTRAL PARK		6			6
HARBORCHASE OF NAPLES		6			6
ST MARK ASSISTED LIVING CENTER		6			6
MARKET STREET VIERA		6			6
JERSEY SHORE MEDICAL CENTER		6			6
LAB UNKNOW		6			6
DOH-TAMPA BRANCH LABORATORY (MLK BLVD)		3	3	50%	6
IQBAL A FARUQUI MD		5	1	17%	6
WATAUGA MEDICAL CENTER		4	2	33%	6
UNIVERSITY OF WASHINGTON MEDICAL CENTER			6	100%	6
STATEN ISLAND UNIVERSITY HOSPITAL SEGUINE AVE		6			6
NORTHERN WESTCHESTER HOSPITAL LABORATORY		5	1	17%	6
NEMOURS CHILDREN'S URGENT CARE, ORLANDO - WATERFORD LAKES			6	100%	6
ADVENT HEALTH - CARROLLWOOD			6	100%	6
SAMANTHA WILSON CARE CENTER		6			6
VRL EUROFINIS		4	2	33%	6
PENN MEDICINE PRINCETON MEDICAL CENTER		6			6
NEMOURS CHILDREN'S PRIMARY CARE			6	100%	6
PUBLIC HEALTH LAB		6			6
TRI-COUNTY NURSING HOME		6			6
METROPOLITAN HOSPITAL CENTER		6			6
PROHEALTH MED		1	5	83%	6
STUART REHABILITATION AND HEALTHCARE		2	4	67%	6
LAWTON CHILES HEALTH CENTER		1	5	83%	6
THE VILLAGES REGIONAL HOSPITAL FREESTANDING		3	3	50%	6
SAMARITAN HOSPITAL LABORATORY		6			6
WILDLIGHT LAB			6	100%	6
TAMIAMI LAB MILLENIUM			6	100%	6

COVID-19: testing by laboratory

Data through Nov 8, 2020 verified as of Nov 9, 2020 at 09:25 AM

Data in this report are provisional and subject to change.

The numbers in the table below represent the number of Florida and non-Florida residents for whom test results were received by the Department of Health. A person can be tested by more than one laboratory and can have both positive and negative results. **Therefore, the sum of the numbers in each column will be larger than the total number of people tested.**

Reporting lab	Inconclusive	Negative	Positive	Percent positive	Total
VALLEY IMMEDIATE CARE		5	1	17%	6
SOUTH CAROLINA DEPARTMENT OF HEALTH			6	100%	6
TELEVISIT MALABAR PEDIATRICS			6	100%	6
ISLAND COAST PEDIATRICS IN-HOUSE LAB		6			6
CENTRAL FLORIDA HEALTH CARE INC			6	100%	6
EAR NOSE AND THROAT ASSOCIATES OF MANATEE, P.A.		6			6
DOCTOR'S IN-HOUSE LAB/COMMUNITY HEALTH CENTERS OF PINELLAS -PINELLAS P			6	100%	6
PALMETTO PEDIATRICS			6	100%	6
Heartland Healthcare of Ft. Myers		6			6
DOH JACKSONVILLE CENTRAL LABORATORY		3	3	50%	6
INTERSCIENCE DIAGNOSTIC LABORATORY		6			6
HEARTLAND PEDIATRICS OF LAKE PLACID			6	100%	6
BAYCARE ALLIANT HOSPITAL			6	100%	6
ARLINGTON OF NAPLES		6			6
INNOVATIVE RESEARCH OF WEST FLORIDA		5	1	17%	6
JFK MEDICAL CENTER NORTH LAB			6	100%	6
LONG BEACH URGENT CARE		6			6
AARK LABORATORY		6			6
FAMILY CARE CYPRESS CREEK		1	5	83%	6
NEW YORK METHODIST HOSPITAL		6			6
ONEIDA HEALTHCARE CENTER		6			6
MCWHORTER SCHOOL OF PHARMACY		6			6
PALMETTO HEALTH ALLIANCE		3	3	50%	6
PRIMECARE OF DOTHAN-DALEVILLE CLINIC		6			6
COLLIER COUNTY HEALTH DEPT.		4	2	33%	6
FLORIDA MEDICAL SPECIALISTS		2	4	67%	6
MERCY HEALTH—MUSKEGON		5	1	17%	6
ORANGE BLOSSOM FAMILY HEALTH		6			6
FLORIDA WOMAN CARE LABORATORY			6	100%	6
GENETIC TECHNOLOGICAL INNOVATIONS			6	100%	6
DOCTORS CLINICAL LABORATORY, INC		5	1	17%	6
COASTAL INTERNAL MEDICINE		6			6
ENIGMA DIAGNOSTIC, INC.			6	100%	6
DIAGNOSTIC CLINIC		6			6
BIOTECH CLINICAL LABORATORIES, INC.			6	100%	6
PROHEALTH CARE ASSOCIATES MOBILE		4	2	33%	6
PALMS EDGE		6			6
OHIO CVS STORES, LLC DBA		6			6
SAINT PETER'S UNIVERSITY HOSPITAL		6			6
ETHOS LABORATORIES		6			6
BETH ISRAEL DEACONESS MEDICAL CENTER			6	100%	6
CAREWELL 301 - WARWICK			6	100%	6
BROWNWOOD CARE CENTER			6	100%	6
CARENOW URGENT CARE-BRENTWOOD		4	2	33%	6
MONTEFIORE NYACK HOSPITAL AFFILIATED LABORATORY		6			6
GASTROENTEROLOGY ASSOCIATES OF PENSACOLA PA		5	1	17%	6
CAPITAL HEALTH PLAN LABORATORIES			6	100%	6

COVID-19: testing by laboratory

Data through Nov 8, 2020 verified as of Nov 9, 2020 at 09:25 AM

Data in this report are provisional and subject to change.

The numbers in the table below represent the number of Florida and non-Florida residents for whom test results were received by the Department of Health. A person can be tested by more than one laboratory and can have both positive and negative results. **Therefore, the sum of the numbers in each column will be larger than the total number of people tested.**

Reporting lab	Inconclusive	Negative	Positive	Percent positive	Total
ANCIENT CITY PEDIATRICS		6			6
MEDFAST URGENT CARE - EDGEWATER			5	100%	5
EMERGENCY MEDICAL CENTER			5	100%	5
PARAMOUNT WALK-IN CLINIC		1	4	80%	5
ST VINCENT'S CHILTON		4	1	20%	5
CREEKSIDE CARE CENTER			5	100%	5
PENINSULA CARE AND REHABILITATION CENTER			5	100%	5
EAST NEW YORK DIAGNOSTIC AND TREATMENT		5			5
INSTITUTE OF PATHOLOGY KINGS COUNTY		5			5
CONCENTRA			5	100%	5
NORTHWESTERN MEMORIAL HOSPITAL			5	100%	5
DARDEN WELLNESS CENTER		5			5
LINCOLN MEDICAL AND MENTAL HEALTH CENTER		5			5
ST JOHNS BIOMEDICAL LAB		5			5
PEDIATRICS OF ALTAMONTE		5			5
MINUTECLINIC DIAGNOSTIC OF PENNSYLVANIA, LLD #1545		5			5
MISSION OAKS ASSISTED LIVING		5			5
GUTHRIE MEDICAL GROUP LABORATORIES		5			5
WADSWORTH CENTER - DAVID AXELROD INSTITUTE		5			5
MONTEFIORE ST LUKE'S CORNWALL HOSPITAL		4	1	20%	5
KEY WEST MEDICAL CENTER	1	4			5
LAKE CITY VA MEDICAL CENTER			5	100%	5
OCEAN REEF MEDICAL CENTER			5	100%	5
FLORIDA MEDICAL CLINIC PA		5			5
ELLIS HOSPITAL LABORATORY		5			5
PALM GARDEN OF JACKSONVILLE		5			5
BIOTECH			5	100%	5
BLOUNTSTOWN HEALTH & REHAB CENTER			5	100%	5
NORTH FLORIDA PEDIATRICS JASPER			5	100%	5
CHIPOLA MEDICAL ASSOCIATES			5	100%	5
NELSON BIOLOGICAL			5	100%	5
ISLAND DOCTORS			5	100%	5
PATHGROUP LABS, LLC		4	1	20%	5
RIVER CITY PRIMARY AND URGENT CARE			5	100%	5
PALM BEACH PEDIATRICS			5	100%	5
ManorCare Health Services-Palm Harbor		5			5
THOMAS JEFFERSON UNIVERSITY HOSPITAL		4	1	20%	5
SONORA QUEST LABORATORIES			5	100%	5
TEXAS MEDCLINIC			5	100%	5
TROPICANA			5	100%	5
WEST		2	3	60%	5
SCHOOL OF PHARMACY AND PHARMACEUTICAL		5			5
LUXOR SCIENTIFIC LLC			5	100%	5
WOODHULL MEDICAL AND MENTAL HEALTH CTR		5			5
NORTH FLORIDA INTEGRATIVE MEDICINE		5			5
SPRINGS AT LAKE POINTE WOODS		5			5
SEMINOLE SPORTS AND FAMILY MEDICINE		5			5

COVID-19: testing by laboratory

Data through Nov 8, 2020 verified as of Nov 9, 2020 at 09:25 AM

Data in this report are provisional and subject to change.

The numbers in the table below represent the number of Florida and non-Florida residents for whom test results were received by the Department of Health. A person can be tested by more than one laboratory and can have both positive and negative results. **Therefore, the sum of the numbers in each column will be larger than the total number of people tested.**

Reporting lab	Inconclusive	Negative	Positive	Percent positive	Total
FINLAY		1	4	80%	5
COMMUNITY HEALTH OF SOUTH FLORIDA			5	100%	5
MINUTECLINIC DIAGNOSTIC OF PA, LLC (1036)		4	1	20%	5
MERCY MEDICAL URGENT CARE CENTER INC		2	3	60%	5
LIFE BRITE		4	1	20%	5
FRANCES WARDE MEDICAL LABORATORY		2	3	60%	5
GOOD SAMARITAN SOCIETY OF DAYTONA		5			5
MANATEE PEDIATRICS			5	100%	5
WEST PACIFIC MEDICAL LABORATORY			5	100%	5
HEALTHFIRST ADVENT HEALTH CENTRA CARE COCOA BEACH			5	100%	5
PRECISION DIAGNOSTICS INC - NJ		5			5
ST CHARLES HOSPITAL LABORATORY		5			5
MEDICAL CENTER OF BLOUNTSTOWN			5	100%	5
UPMC HEALTH SYSTEM		4	1	20%	5
AEL KNOXVILLE			5	100%	5
CHILDREN'S HOSPITAL OF PHILADELPHIA		5			5
CL BRUMBACK PRIMARY CARE CLINIC LANTANA			5	100%	5
BAPTIST HEALTH			5	100%	5
XRL SXF REF LAB		5			5
THE CLINIC PREMISE HEALTH			5	100%	5
BAYSHORE LABORATORY		4	1	20%	5
BAPTIST HEALTH - TOWN CENTER			5	100%	5
NORTHERN DUTCHESS HOSPITAL LABORATORY		5			5
FORT SANDERS REGIONAL LABORATORY		5			5
OMNICARE PHARMACY OF TEXAS 1, LP DBA OMNICARE		5			5
ST JOSEPH WOMENS HOSPITAL			5	100%	5
BULLS HEAD URGENT CARE		5			5
FLORIDA HOSPITAL LAKE MARY		5			5
ADVENT HEALTH - WINTER HAVEN		1	4	80%	5
BASSETTI & ASSOCIATES, MD, PA			5	100%	5
REGENCY SQUARE MALL - SEARS			5	100%	5
COOPER HOSPITAL/UNIVERSITY MEDICAL		5			5
BEACH HOUSE		5			5
LUMADOC HEALTH		4	1	20%	5
FREEDOM SQUARE NURSING CENTER			5	100%	5
BROOKDALE CLERMONT			5	100%	5
INTERNAL MEDICINE SPECIALISTS			5	100%	5
BOCA VIPEDIATRICS			5	100%	5
URGENT CARE OF LONGWOOD			5	100%	5
TEXAS DEPARTMENT OF STATE HEALTH SERVICES		2	3	60%	5
PRECISION LABS LLC		2	3	60%	5
BROWARD COUNTY HEALTH DEPT.			5	100%	5
RAINBOW PEDIATRIC CENTER			5	100%	5
CLEVELAND CLINIC MARTIN HEALTH NURSING & RESTORATIVE		5			5
CARDIOLOGY AND MEDICINE ASSOCIATES		4	1	20%	5
UNILAB		2	3	60%	5
VILLAGE AT VIENNA SQUARE, THE		5			5

COVID-19: testing by laboratory

Data through Nov 8, 2020 verified as of Nov 9, 2020 at 09:25 AM

Data in this report are provisional and subject to change.

The numbers in the table below represent the number of Florida and non-Florida residents for whom test results were received by the Department of Health. A person can be tested by more than one laboratory and can have both positive and negative results. **Therefore, the sum of the numbers in each column will be larger than the total number of people tested.**

Reporting lab	Inconclusive	Negative	Positive	Percent positive	Total
Bayside Health and Rehabilitation		5			5
RIVERVIEW REGIONAL MEDICAL CENTER		5			5
TANNER MEDICAL CENTER EAST AL		5			5
TITUSVILLE FAMILY PRACTICE			5	100%	5
BOND CLINIC		3	2	40%	5
CAREWELL 202			4	100%	4
CELAL GUROL ERBAY, MD			4	100%	4
PATHLINE			4	100%	4
AZALEA HEALTH		2	2	50%	4
UF HEALTH			4	100%	4
HUNTINGTON STATION URGENT CARE		4			4
PECONIC BAY MED CTR		4			4
Bayside Care Center			4	100%	4
BIO-TECH CLINICAL LABORATORIES			4	100%	4
PALM BEACH COUNTY HEALTH DEPARTMENT LABORATORY			4	100%	4
DIAGNOSTECHS		4			4
MAXHEALTH		3	1	25%	4
AUBURN COMMUNITY HOSPITAL		4			4
ORLANDO HEALTH PHYSICIAN ASSOCIATES		3	1	25%	4
BIOTEST PLASMA CENTER		4			4
DTR LABS		3	1	25%	4
Northwell Lab			4	100%	4
CAPE COD HOSPITAL			4	100%	4
NEW YORK PRESBYTERIAN - LOWER MANHATTAN		4			4
MOLECULAR PATHOLOGY LABORATORY			4	100%	4
MEDLABS DIAGNOSTICS		4			4
IRL MARKET LAB			4	100%	4
HOWARD BEACH URGENT CARE		4			4
ROSLYN URGENT CARE		4			4
MONROE COUNTY HOSPITAL		3	1	25%	4
CAREHERE- LCS LEESBURG			4	100%	4
APOLLOMDX LABS		1	3	75%	4
CARROLL GARDENS URGENT CARE		4			4
TOWERS HOME CARE		4			4
MD ANDERSON			4	100%	4
PANCARE HEALTH YOUNGSTOWN			4	100%	4
MIAMI CANCER INSTITUTE			4	100%	4
NORTHPORT MEDICAL CENTER LAB		4			4
MONTEFIORE MEDICAL CENTER LABORATORIES - NORTH		4			4
CARE HERE			4	100%	4
OKLAHOMA STATE UNIVERSITY DIAGNOSTIC LAB			4	100%	4
CARE CENTERS OF NASSAU		4			4
BARBARA O'REILLY MD PA		4			4
ERDOX		4			4
SOUTHEASTERN REGIONAL MEDICAL CENTER			4	100%	4
BUFFALO CROSSING HEALTHCARE & REHABILITATION CTR		4			4
NEW HAMPSHIRE DEPARTMENT OF HEALTH AND HUMAN SERVICES		3	1	25%	4

COVID-19: testing by laboratory

Data through Nov 8, 2020 verified as of Nov 9, 2020 at 09:25 AM

Data in this report are provisional and subject to change.

The numbers in the table below represent the number of Florida and non-Florida residents for whom test results were received by the Department of Health. A person can be tested by more than one laboratory and can have both positive and negative results. **Therefore, the sum of the numbers in each column will be larger than the total number of people tested.**

Reporting lab	Inconclusive	Negative	Positive	Percent positive	Total
SANFORD SOUTH UNIVERSITY		4			4
CRESTWOOD MEDICAL CENTER		4			4
GOOD SAMARITAN SOCIETY OF DELAND		1	3	75%	4
LORI MCAULIFFE MD PA			4	100%	4
LUCID DIAGNOSTICS LABS			4	100%	4
HARBORCHASE OF WELLINGTON CROSSING		3	1	25%	4
EXPRESS TESTING-ONE			4	100%	4
APOLLO HEALTH & REHABILITATION		1	3	75%	4
THE UNIVERSITY OF VERMONT MEDICAL CENTER		4			4
CELERION			4	100%	4
COLUMBIA MEMORIAL HOSPITAL LABORATORY		4			4
SOLARIS SENIOR LIVING OF MERRITT ISLAND		4			4
COUNTY OF LOS ANGELES			4	100%	4
UNION MEDICAL CARE PLLC		4			4
DEVELOPMENTAL DISABILITIES DEFENDANT PROGRAM		4			4
THE TRADITION OF THE PALM BEACHES		4			4
FCHC (OB)-DARWIN SQUARE CTR.			4	100%	4
FHMG_FM AND IM AVALON PARK		1	3	75%	4
OMNICARE PHARMACY OF TEXAS 1		4			4
CENTRA CARE POINCIANA			4	100%	4
ESOTERIX GENETIC LABORATORIES		4			4
SIGNATURE CARE EMERGENCY CENTER		2	2	50%	4
COVENIENT CARE MEDICAL CLINIC			4	100%	4
REHABILITATION CENTER OF WINTER PARK			4	100%	4
INFECTION CONTROL/ EMPHEALTH		3	1	25%	4
FLUSHING HOSPITAL MEDICAL CENTER		3	1	25%	4
BRIDGEVIEW CENTER LLC		4			4
CAREMED INTERNAL MEDICINE			4	100%	4
ECLRS		1	3	75%	4
HUNTINGTON VILLAGE URGENT CARE		4			4
IU HEALTH PATHOLOGY			4	100%	4
KANSAS DEPARTMENT OF HEALTH		2	2	50%	4
WIREGRASS CLINIC LLC		2	2	50%	4
ADVENTHEALTH EXPRESS CARE			4	100%	4
JOE DIMAGGIO CHILDREN'S HOSPITAL		1	3	75%	4
GENUS DIAGNOSTICS			4	100%	4
JACKSON CLINIC PA,THE		1	3	75%	4
GNT ASSOCIATES		3	1	25%	4
Emory L Bennett State Veterans Nursing Home		4			4
PENNSYLVANIA DEPARTMENT OF HEALTH BUREAU OF LABORATORIES			4	100%	4
FHCP - ORMOND BEACH			4	100%	4
UNIVERSITY OF CHICAGO MEDICAL CENTER LAB			4	100%	4
FLORIDA HOSPITAL ALTAMONTE		2	2	50%	4
WAKEMED		1	3	75%	4
ADVANCED DIAGNOSTIC LABORATORY			4	100%	4
WYOMING COUNTY COMMUNITY HOSPITAL LABORATORY		4			4
FISHERMEN'S HOSPITAL			4	100%	4

COVID-19: testing by laboratory

Data through Nov 8, 2020 verified as of Nov 9, 2020 at 09:25 AM

Data in this report are provisional and subject to change.

The numbers in the table below represent the number of Florida and non-Florida residents for whom test results were received by the Department of Health. A person can be tested by more than one laboratory and can have both positive and negative results. **Therefore, the sum of the numbers in each column will be larger than the total number of people tested.**

Reporting lab	Inconclusive	Negative	Positive	Percent positive	Total
WINDSOR REFLECTIONS		4			4
ENGLEWOOD HOSPITAL AND MEDICAL CENTER		1	3	75%	4
MINUTECLINIC, LLC, DBA MINUTECLINIC #2544		4			4
CONCENTRA URGENT CARE		1	3	75%	4
EGL GENETICS DIAGNOSTICS			4	100%	4
MONTEFIORE MEDICAL CENTER LABORATORIES - WEILER		3	1	25%	4
FAMILY MEDICAL CARE OF PALM BEACH			4	100%	4
GEORGE SAFRAN MD PC		4			4
MEDICAL CENTER AT OCEAN REEF		1	3	75%	4
GLENS FALLS HOSPITAL		4			4
MISSOURI DEPARTMENT OF HEALTH AND SENIOR SERVICES			4	100%	4
ELTINGVILLE CIRCLE URGENT CARE		4			4
MEMORIAL HEALTH CARE SYSTEMS			4	100%	4
ILLINOIS DEPT OF PUBLIC HEALTH LAB - SPRINGFIELD			4	100%	4
FLORIDA CENTER FOR DERMATOLOGY LABORATORY			4	100%	4
SONIC REFERENCE LABORATORY			4	100%	4
SANTA BARBARA CARE CENTER			4	100%	4
RAINBOW PEDIATRICS			4	100%	4
MARSHALL MEDICAL CENTER SOUTH LAB		3	1	25%	4
SOUTHWESTERN REGIONAL MEDICAL CENTER - TULSA		4			4
FLAGLER COLLEGE HEALTH SERVICES			4	100%	4
RESOLVE MOLECULAR DIAGNOSTICS		4			4
FG RAPID RESULTS		4			4
ORANGE COUNTY HEALTH DEPT			4	100%	4
PASSPORT HEALTH			4	100%	4
PEDIATRIC HEALTHCARE ALLIANCE			4	100%	4
INTERMARKET FACILITY			4	100%	4
HEALTH NETWORK LABORATORIES		3	1	25%	4
REGIONAL MEDICAL LAB			3	100%	3
BRENTWOOD SENIOR LIVING AT ST PETE			3	100%	3
MINUTECLINIC DIAGNOSTIC OF NEW JERSEY, LLC # 7069		3			3
SENTARA NORFOLK GENERAL HOSPITAL CENTRAL LAB			3	100%	3
CENTREX CLINICAL LABS INC		3			3
MONTANA PUBLIC HEALTH LAB			3	100%	3
RJ LEE GROUP		3			3
SCIENTIFIC LABORATORY DIVISION			3	100%	3
CENTERSTONE OF FLORIDA		2	1	33%	3
GYN PATH SERVICES			3	100%	3
RHEA MEDICAL CENTER		3			3
FAMILY AND INTERNAL MEDICINE AT AVALON PARK		3			3
BAPTIST MEMORIAL HEALTH CARE		3			3
MINUTECLINIC DIAGNOSTICS MEDICAL GROUP		3			3
THE LODGE AND REHABILITATION CENTER		3			3
KETTERING HEALTH			3	100%	3
DOTHAN PEDIATRIC CLINIC			3	100%	3
CORTLAND COUNTY HEALTH DEPARTMENT		3			3
TUSKAWILLA NURSING AND REHAB CENTER		1	2	67%	3

COVID-19: testing by laboratory

Data through Nov 8, 2020 verified as of Nov 9, 2020 at 09:25 AM

Data in this report are provisional and subject to change.

The numbers in the table below represent the number of Florida and non-Florida residents for whom test results were received by the Department of Health. A person can be tested by more than one laboratory and can have both positive and negative results. **Therefore, the sum of the numbers in each column will be larger than the total number of people tested.**

Reporting lab	Inconclusive	Negative	Positive	Percent positive	Total
CHAMPLAIN VALLEY PHYSICIANS HOSPITAL		3			3
CENTER ONE SURGERY CENTER		2	1	33%	3
BAYFRONT HEALTH URGENT CARE LLC			3	100%	3
CONSULATE HEALTH CARE		1	2	67%	3
FLORIDA DEPARTMENT OF HEALTH IN MIAMI DADE COUNTY		2	1	33%	3
WATSON THERAPEUTICS		1	2	67%	3
WELLMED AT PORT ST LUCIE WEST		2	1	33%	3
WILLIAM A HINTON STATE LABORATORY INSTITUTE		1	2	67%	3
LEWIS COUNTY MANOR		3			3
NORTHEAST ALABAMA REGIONAL MEDICAL CENTER		2	1	33%	3
THOMAS LANGLEY			3	100%	3
VIDANT MEDICAL CENTER			3	100%	3
NOVANT HEALTH PRESBYTERIAN		2	1	33%	3
TAMPA		1	2	67%	3
UCF STUDENT HEALTH SERVICES LABORATORY			3	100%	3
DEACONESS HOSPITAL			3	100%	3
NOT INDICATED		1	2	67%	3
TARRANT COUNTY PUBLIC HEALTH		3			3
ADVENT HEALTH - DELTONA ER		1	2	67%	3
SEA LEVEL LABS			3	100%	3
SJH			3	100%	3
SOFTLAB			3	100%	3
MID FLORIDA CLINICAL LABORATORY		2	1	33%	3
ILLINOIS DEPARTMENT OF PUBLIC HEALTH			3	100%	3
VERMONT DEPARTMENT OF HEALTH		1	2	67%	3
HELIX KH UC			3	100%	3
URGENT CARE - OCONEE		2	1	33%	3
ANN STORCK CENTER INC		3			3
ADVENT HEALTH CENTRA CARE - ORANGE LAKE		1	2	67%	3
SPRING LAKE REHABILITATION CENTER			3	100%	3
CONSOLIDATED LABORATORY SERVICES			3	100%	3
SSM HEALTH ST LOUIS MICROBIOLOGY LABORATORY		1	2	67%	3
FAMILY MEDICINE AT WATERMAN		3			3
MC DIAGNOSTIC OF CONNECTICUT, PC #1960		3			3
ACCESS HEALTH CARE		2	1	33%	3
OHIO STATE UNIVERSITY MEDICAL CENTER			3	100%	3
MAIMONIDES MEDICAL CENTER		3			3
THE CLINIC OF PEDIATRICS & GI MEDICINE, INC			3	100%	3
CONSULATE HEATH CARE AT WEST ALTAMONTE			3	100%	3
REDI-MED WALK IN FAMILY CLINIC			3	100%	3
TERRACES OF LAKE WORTH CARE CENTER		3			3
FLORIDA LABORATORY ANALYSIS, LLC			3	100%	3
SOUTHERN OCEAN MEDICAL CENTER		3			3
MARYLAND STATE DEPT OF HEALTH	2		1	33%	3
SOUTHCOR LABORATORY		2	1	33%	3
JOHN T MATHER MEMORIAL HOSPITAL LABORATORY		3			3
ALABAMA DEPARTMENT OF PUBLIC HEALTH		1	2	67%	3

COVID-19: testing by laboratory

Data through Nov 8, 2020 verified as of Nov 9, 2020 at 09:25 AM

Data in this report are provisional and subject to change.

The numbers in the table below represent the number of Florida and non-Florida residents for whom test results were received by the Department of Health. A person can be tested by more than one laboratory and can have both positive and negative results. **Therefore, the sum of the numbers in each column will be larger than the total number of people tested.**

Reporting lab	Inconclusive	Negative	Positive	Percent positive	Total
BAY EDUCATORS WELLNESS CENTER			3	100%	3
JACKSON SOUTH COMMUNITY HOSPITAL LAB			3	100%	3
DOCTORS URGENT CARE LLC			3	100%	3
ERIE COUNTY PUBLIC HEALTH CLINICAL		3			3
UNION CITY MANOR NURSING CENTER		3			3
NORTHERN LIGHT LABORATORY		1	2	67%	3
GENEVA GENERAL HOSPITAL LABORATORY		3			3
KEY WEST URGENT CARE, INC		3			3
NORTHWEST FLORIDA CLINICAL LAB		1	2	67%	3
NORTH SHORE HEMATOLOGY-ONCOLOGY ASSOCIATES, PC		3			3
MEDFUSION		2	1	33%	3
DACH MAIN LAB			3	100%	3
COVENANT PEDIATRICS		1	2	67%	3
THE TERRACE AT IVY ACRES ALF		3			3
NORTHSIDE HOSPITAL		2	1	33%	3
PALMS WEST HOSPITAL			3	100%	3
IOWA DEPARTMENT OF PUBLIC HEALTH			3	100%	3
TRI COUNTY NURSING HOME		3			3
DYNACARE LABORATORIES			3	100%	3
SIGNATURE CARE PFLUGERVILLE			3	100%	3
MD NOW URGENT CARE - DELRAY WEST			3	100%	3
SOUTHEASTERN OUTPATIENT SURGERY CENTER		3			3
LAHEY CLINIC MEDICAL CENTER			3	100%	3
MARIANNA HEALTH AND REHABILITATION CENTER		3			3
CPL LABS			3	100%	3
SIGNATURE CARE MONTROSE		2	1	33%	3
SHARP MEMORIAL HOSPITAL MICROBIOLOGY DEPT			3	100%	3
ADVENT HEALTH EXPRESS CARE			3	100%	3
PATIENT FIRST - ALLENTOWN			3	100%	3
SURETOX LABORATORY LLC		2	1	33%	3
US SPECIALTY LABS			3	100%	3
GARCIA MORALES NELSON			3	100%	3
CITIZENS BAPTIST MEDICAL CENTERS LAB		3			3
ADVENT HEALTH - WESTCHASE ER			3	100%	3
PEACEHEALTH LABORATORIES		2	1	33%	3
VIRGINIA DIVISION OF CONSOLIDATED LABORATORIES			3	100%	3
NORTHBROOK CENTER FOR		3			3
WESLEY CHAPEL INTERNAL MEDICINE AND PEDIATRICS			3	100%	3
OSPREY LODGE		3			3
JA POC MANUAL SUBSECTION		3			3
CTRS			3	100%	3
GROVES CENTER			3	100%	3
JERICO URGENT CARE		3			3
CROSSVILLE MEDICAL GROUP		1	2	67%	3
LAKESIDE NEUROLOGIC			3	100%	3
CRANE CENTER		3			3
PRISMA HEALTH MIDLANDS			3	100%	3

COVID-19: testing by laboratory

Data through Nov 8, 2020 verified as of Nov 9, 2020 at 09:25 AM

Data in this report are provisional and subject to change.

The numbers in the table below represent the number of Florida and non-Florida residents for whom test results were received by the Department of Health. A person can be tested by more than one laboratory and can have both positive and negative results. **Therefore, the sum of the numbers in each column will be larger than the total number of people tested.**

Reporting lab	Inconclusive	Negative	Positive	Percent positive	Total
FLORIDA CANCER SPECIALISTS AND RESEARCH		1	2	67%	3
FLORIDA CLINICAL LABORATORY - BIOREFERENCE LABORATORIES		2	1	33%	3
ESTATES MEDICAL CENTER		2	1	33%	3
VICAR'S LANDING NURSING HOME		2	1	33%	3
BEEBE MEDICAL CENTER LABORATORY		3			3
ALLIANCE LABS @LRMC			3	100%	3
ALABAMA CLINICS		1	2	67%	3
BLISS HEALTHCARE SERVICES			3	100%	3
BIRMINGHAM VAMC		1	2	67%	3
BAYLOR ESOTERIC AND MOLECULAR LAB			3	100%	3
CLEVELAND TENNESSEE HOSPITAL COMPANY		3			3
THE DOCTORS CENTER HEALTHCARE-SOUTHSIDE		1	2	67%	3
PEDIATRICS OF CENTRAL FLORIDA - POINCIANA		2	1	33%	3
BAYVIEW CENTER		3			3
INDIANA STATE DEPARTMENT OF HEALTH		1	2	67%	3
OSWEGO HOSPITAL LABORATORY		3			3
ABSOLUTE HEALTH		3			3
PRORENATA LABS		1	2	67%	3
DEPARTMENT OF PATHOLOGY ROME MEMORIAL		3			3
CAPTAIN JAMES A. LOVELL FEDERAL HEALTHCARE CENTER			3	100%	3
ST LUKES HOSPITAL LABORATORY		2	1	33%	3
UNC HOSPITAL/MCLENDON CLINICAL LABORATORIES			3	100%	3
CORTLAND REGIONAL MEDICAL CENTER		3			3
PALM BEACH CDH - DELRAY BEACH			3	100%	3
NORTH NAPLES HOSPITAL RESPIRATORY THERAPY DEPARTMENT			3	100%	3
QUATRACOR PLLC		3			3
MANORCARE NURSING & REHABILITATION CENTER-NAPLES		3			3
BAPTIST PEDIATRICS		3			3
BORLAND GROOVER		1	2	67%	3
BETHESDA HEALTH PHYSICIAN GROUP INC			3	100%	3
PM PEDIATRICS OF SELDEN		3			3
PINELLAS PARK HEALTH CENTER - PINELLAS CHD		1	2	67%	3
MEDICAL CENTER ENTERPRISE			3	100%	3
MAYO		1	2	67%	3
PRIMECARE		2	1	33%	3
NORTH SHORE HOSP. INFECTION CONTROL			3	100%	3
ROHR HOME		2	1	33%	3
AVANTE INVERNESS		1	2	67%	3
MARSHFIELD LABORATORIES			3	100%	3
SOUTHEASTERN PEDIATRIC ASSOCIATES			3	100%	3
BARONESS ERLANGER HOSPITAL		3			3
SABAL PALMS HEALTH AND REHAB			3	100%	3
LAFAYETTE NURSING AND REHAB			3	100%	3
CARESPOT-WELLINGTON			3	100%	3
MONTANA DEPARTMENT OF PUBLIC HEALTH & HUMAN SERVICES			3	100%	3
MPG JACKSONVILLE ATLANTIC BLVD		1	2	67%	3
OCALA OAKS REHABILITATION CENTER		2	1	33%	3

COVID-19: testing by laboratory

Data through Nov 8, 2020 verified as of Nov 9, 2020 at 09:25 AM

Data in this report are provisional and subject to change.

The numbers in the table below represent the number of Florida and non-Florida residents for whom test results were received by the Department of Health. A person can be tested by more than one laboratory and can have both positive and negative results. **Therefore, the sum of the numbers in each column will be larger than the total number of people tested.**

Reporting lab	Inconclusive	Negative	Positive	Percent positive	Total
WINDER NURSING INC DBA WINDER HEALTH CARE		3			3
MINUTECLINIC, LLC #03965		3			3
State Lab Unspecifd			3	100%	3
BRADENTON PHYSICIANS MEDICAL CENTER			3	100%	3
BOROPARK URGENT CARE		3			3
SOUTH NASSAU COMMUNITIES HOSPITAL		2	1	33%	3
CALADIUM PEDIATRICS		2	1	33%	3
COLLEGE POINT URGENT CARE		3			3
AVANTE AT MT DORA		1	2	67%	3
ONslow MEMORIAL HOSPITAL LABORATORY		3			3
NORTH BROWARD HOSPITAL DISTRICT HEALTHCARE FOR THE HOMELESS			3	100%	3
EAST BANK HOSPITAL - UNIVERSITY OF MINNESOTA MEDICAL CENTER			3	100%	3
NATIONWIDE LABORATORY SERVICES		1	1	50%	2
MONROE COUNTY HEALTH DEPARTMENT			2	100%	2
MORRISTOWN MEMORIAL HOSPITAL		2			2
CONEMAUGH MEMORIAL MEDICAL CENTER		2			2
COMPUNET CLINICAL LAB			2	100%	2
JOHNNIE RUTH CLARKE LAB			2	100%	2
COVANCE			2	100%	2
NOVADx		2			2
SARASOTA MEMORIAL NURSING & REHABILITATION CTR		2			2
CUMBERLAND MEDICAL CENTER INC		2			2
SHANDS AT LAKE SHORE LAB			2	100%	2
ASTORIA HEALTH AND REHABILITATION CENTER		2			2
ASCENSION ST MICHAEL'S HOSPITAL LAB		1	1	50%	2
FLORIDA KEYS PED & ADOLES CTR			2	100%	2
BAYLOR GENETICS		2			2
ATLAS GENOMICS			2	100%	2
MINUTECLINIC DIAGNOSTIC OF NORTH CAROLINA, PC		1	1	50%	2
WINDERMERE MEDICAL CENTER			2	100%	2
VIGILINT HEALTHCARE		1	1	50%	2
WISE HEALTH SYSTEM		1	1	50%	2
HAWTHORNE INN OF LAKELAND		2			2
NOT GIVEN		1	1	50%	2
TALLAHASSEE MEMORIAL HEALTHCARE FAMILY MED RESIDENCY			2	100%	2
FIRST QUALITY LABORATORY			2	100%	2
PREMIER MEDICAL ASSOCIATES		2			2
PINES NURSING HOME		2			2
PALOS COMMUNITY HOSPITAL LABORATORY			2	100%	2
NORTH DAKOTA DEPT OF HEALTH MICROBIOLOGY			2	100%	2
GREENVILLE MEMORIAL HOSPITAL LAB			2	100%	2
CHILDRENS MEDICAL CENTER			2	100%	2
YORKVILLE PEDIATRIC URGENT CARE		2			2
GEORGIA DEPARTMENT OF PUBLIC HEALTH			2	100%	2
NAVAL BRANCH MEDICAL CLINIC			2	100%	2
CERTIVIA LABORATORIES			2	100%	2
GOLDSTEIN			2	100%	2

COVID-19: testing by laboratory

Data through Nov 8, 2020 verified as of Nov 9, 2020 at 09:25 AM

Data in this report are provisional and subject to change.

The numbers in the table below represent the number of Florida and non-Florida residents for whom test results were received by the Department of Health. A person can be tested by more than one laboratory and can have both positive and negative results. **Therefore, the sum of the numbers in each column will be larger than the total number of people tested.**

Reporting lab	Inconclusive	Negative	Positive	Percent positive	Total
NORTHWELL GLEN COVE		2			2
PUBLIC HEALTH LABORATORY	1		1	50%	2
MINUTE-CLINIC DIAGNOSTIC OF VIRGINIA, LLC #2003		1	1	50%	2
GOOD HEARTS COVID TESTING			2	100%	2
DEKALB MEDICAL CENTER LABORATORY			2	100%	2
ADVICE FOR OPTIMAL WELLNESS			2	100%	2
UNIVERSITY OF MISSOURI HEALTH CARE			2	100%	2
UNIVERSITY HOSPITAL OF BROOKLYN		2			2
MD NOW URGENT CARE CENTER INC.			2	100%	2
ADVANCED MEDICAL CARE			2	100%	2
PEDIATRIC HEALTH CARE (3577)		1	1	50%	2
ASSOCIATES MD CYPRESS CREEK			2	100%	2
LEGACY LABORATORY SERVICES			2	100%	2
NORTHWELL HEALTH			2	100%	2
ORANGE COUNTY HEALTH DEPARTMENT		1	1	50%	2
24 HOUR PEDIATRIC CARE CENTER		1	1	50%	2
PM PEDIATRICS OF BAYSIDE, PLLC - MANHASSET		2			2
STEUBEN COUNTY PUBLIC HEALTH		2			2
TRINITAS REGIONAL MEDICAL CENTER		1	1	50%	2
PINELLAS CARE CENTER			2	100%	2
PIEDMONT HOSPITAL LAB			2	100%	2
		2			2
PHYSICIANS LABORATORY SERVICES			2	100%	2
CHILDREN'S HEALTHCARE OF ATLANTA/EGLESTON		2			2
COMMONWEALTH OF MASSACHUSETTS			2	100%	2
PREMIER FAMILY AND SPORTS MEDICINE		1	1	50%	2
VIRTUA MEMORIAL HOSPITAL BURLINGTON COUNTY			2	100%	2
BERGEN COUNTY SURGICAL AND ENDOSCOPY CENTER		2			2
OKLAHOMA STATE DEPARTMENT OF HEALTH-PUBLIC HEALTH LABORATORY			2	100%	2
FLORIDA COMMUNITY HEALTH CENTERS, INC.			2	100%	2
BELLIN HEALTH LAB			2	100%	2
EXPRESSCARE URGENT CARE CENTER			2	100%	2
DELCARE PA			2	100%	2
ARKANSAS DEPARTMENT OF HEALTH			2	100%	2
SKIPPACK MEDICAL LAB			2	100%	2
BRITO MEDICAL CENTER			2	100%	2
JEFFERSON COUNTY HEALTH DEPARTMENT-MONTICELLO		2			2
UTMB PATHOLOGY CLINICAL SERVICES LABORATORY			2	100%	2
IMA MEDICAL GROUP			2	100%	2
ISLAND DOCTORS DAYTONA			2	100%	2
DMC UNIVERSITY LABORATORIES		1	1	50%	2
ADVANCED RESEARCH FOR HEALTH IMPROVEMENT		1	1	50%	2
ALVERNO CLINICAL LABORATORIES			2	100%	2
ORMOND MEDICAL ARTS		1	1	50%	2
BENSONHURST URGENT CARE		2			2
ALBIBI			2	100%	2
SOUTHEAST GEORGIA HEALTH SYSTEM			2	100%	2

COVID-19: testing by laboratory

Data through Nov 8, 2020 verified as of Nov 9, 2020 at 09:25 AM

Data in this report are provisional and subject to change.

The numbers in the table below represent the number of Florida and non-Florida residents for whom test results were received by the Department of Health. A person can be tested by more than one laboratory and can have both positive and negative results. **Therefore, the sum of the numbers in each column will be larger than the total number of people tested.**

Reporting lab	Inconclusive	Negative	Positive	Percent positive	Total
FEDERAL CORRECTIONAL INSTITUTION MARIANNA			2	100%	2
FAST TRACK URGENT CARE CENTER - DOWNTOWN			2	100%	2
BENTON PEDIATRICS		2			2
BOCA RATON REHABILITATION CENTER			2	100%	2
WILLOW BROOKE COURT AT INDIAN RIVER ESTATES		2			2
BAYMEADOWS PRIMARY CARE		2			2
TRICORE REFERENCE LABORATORY		1	1	50%	2
DICKSON MEDICAL ASSOCIATES PC PATH LAB		2			2
DEPARTMENT OF HEALTH AND HUMAN SERVICES DIVISION OF BEHAVIORAL HEALTH		1	1	50%	2
PINELLAS POINT NURSING AND REHAB			2	100%	2
FAIRWAY OAKS CENTER LLC		2			2
STEWART ST ELIZABETH MEDICAL CENTER			2	100%	2
UNIVERSITY OF KANSAS MEDICAL CENTER			2	100%	2
APOLLO SURGERY CENTER			2	100%	2
87TH MEDICAL GROUP – MCGUIRE AMBULATORY CARE FACILITY		2			2
UT SOUTHWESTERN MEDICAL CENTER			2	100%	2
UT PATH			2	100%	2
ALLIED PHYSICIANS GROUP PLLC		2			2
CAREWELL URGENT CARE			2	100%	2
ACCESS PHARMACY		2			2
GALEN BAYLOR EXTENSION		2			2
ADVENTIST HINSDALE HOSPITAL LABORATORY			2	100%	2
ALLEGRO - TAMPA			2	100%	2
UNIVERSITY OF MARYLAND MEDICAL CENTER			2	100%	2
ADVENT HEALTH - TUSKAWILLA		2			2
GENESIS		2			2
UT MEMPHIS UNIVERSITY HEALTH SERVICES			2	100%	2
COASTAL MEDICAL LAB			2	100%	2
THE CLUB AT BOYNTON BEACH, LLC			2	100%	2
DISCOVERY VILLAGE AT MELBOURNE		2			2
GENETIC ASSAYS INC			2	100%	2
GANDY CROSSING CARE CENTER			2	100%	2
COASTAL FAMILY PRACTICE			2	100%	2
PEACE RIVER MEDICAL CENTER		2			2
FIFTH AVENUE PEDIATRICS		1	1	50%	2
PARKVIEW REHABILITATION CENTER AT WINTER PARK		2			2
FLORIDA CLINICAL LABORATORY INC			2	100%	2
PALM CITY NURSING AND REHAB CENTER			2	100%	2
FIRST CHOICE MEDICAL PC			2	100%	2
ORLANDO REGIONAL HEALTH SERVICES		1	1	50%	2
CULLMAN REGIONAL MEDICAL CENTER		2			2
OHIO DEPARTMENT OF HEALTH LABORATORY		2			2
WHOLE CHILD PEDIATRICS			2	100%	2
CVS			2	100%	2
VANAYER HEALTHCARE AND REHAB CENTER		2			2
BUREAU OF PUBLIC HEALTH		1	1	50%	2
HANOVER ENDOSCOPY CENTER		2			2

COVID-19: testing by laboratory

Data through Nov 8, 2020 verified as of Nov 9, 2020 at 09:25 AM

Data in this report are provisional and subject to change.

The numbers in the table below represent the number of Florida and non-Florida residents for whom test results were received by the Department of Health. A person can be tested by more than one laboratory and can have both positive and negative results. **Therefore, the sum of the numbers in each column will be larger than the total number of people tested.**

Reporting lab	Inconclusive	Negative	Positive	Percent positive	Total
ORCHID COVE			2	100%	2
CRUC CMCH-COVID-19		2			2
Sunset Lake Health and Rehabilitation Center		2			2
FIRST CARE - MIDDLESBORO			2	100%	2
HARTFORD HOSPITAL ANCILLARY LAB		1	1	50%	2
ALTRU DIAGNOSTICS INC			2	100%	2
SARASOTA MEMORIAL MEDICAL URGENT CARE CENTER			2	100%	2
CITRUS PARK			2	100%	2
SPECTRA LABS		1	1	50%	2
ASPEN VALLEY HOSPITAL			2	100%	2
EMORY UNIVERSITY HOSPITAL			2	100%	2
VAIL VALLEY MEDICAL CENTER			2	100%	2
CARE 365			2	100%	2
URGENT DOC - URGENT CARE CLINIC			2	100%	2
CARL R DARNALL ARMY MEDICAL CENTER			2	100%	2
TRUE HEALTH- HOFFNER		2			2
BIOHEALTH MEDICAL LAB INC			2	100%	2
BOCA SIMON			2	100%	2
PALMS REHABILITATION AND HEALTHCARE CENTER			2	100%	2
ADVENT HEALTH CENTRA CARE - APOPKA NORTH			2	100%	2
ALLIANCE FOR MULTISPECIALTY RESEARCH		2			2
CROSSROADS			2	100%	2
PHYSICIANS IMMEDIATE CARE AURORA			2	100%	2
THE HOSPITAL OF PROVIDENCE EMERGENCY ROOM			2	100%	2
PREMIER MEDICAL LABORATORY			2	100%	2
SCIENTIA DIAGNOSTICS			2	100%	2
SCDHEC BUREAU OF LABORATORIES			2	100%	2
SHORE MEDICAL CENTER		2			2
Robert Cranfield			2	100%	2
TIEHH BIOTERRORISM RESPONSE LAB			2	100%	2
PARADIGM LABORATORIES			2	100%	2
TUFTS MEDICAL CENTER			2	100%	2
ROANE MEDICAL CENTER		1	1	50%	2
ROBERT H JENKINS JR VETERANS' DOMICILIARY HOME OF		2			2
BETH ISRAEL MEDICAL CENTER LABS		2			2
MINUTECLINIC, LLC #03268		2			2
REMISE OCCUPATIONAL HEALTH SOLUTIONS INC			2	100%	2
RIVERVIEW MEDICAL CLINIC		2			2
BAPTIST HEALTH MEDICAL CENTER			2	100%	2
SPRING HILL REGIONAL HOSPITAL			2	100%	2
IN & OUT URGENT CARE METAIRIE			2	100%	2
BFT LAB			2	100%	2
LACORP		1	1	50%	2
JOHNSON CITY MEDICAL CENTER		1	1	50%	2
BAYLOR COLLEGE OF MEDICINE			2	100%	2
MINUTECLINIC DIAGNOSTIC OF TEXAS, LLC #7435		2			2
AMERICAN MEDICAL LABORATORIES			2	100%	2

COVID-19: testing by laboratory

Data through Nov 8, 2020 verified as of Nov 9, 2020 at 09:25 AM

Data in this report are provisional and subject to change.

The numbers in the table below represent the number of Florida and non-Florida residents for whom test results were received by the Department of Health. A person can be tested by more than one laboratory and can have both positive and negative results. **Therefore, the sum of the numbers in each column will be larger than the total number of people tested.**

Reporting lab	Inconclusive	Negative	Positive	Percent positive	Total
ROSEWOOD HEALTH AND REHABILITATION CENTER			2	100%	2
UNIVERSITY OF MICHIGAN		2			2
RAPID CITY RUGENT CARE			2	100%	2
UNITED MEMORIAL MEDICAL CENTER			2	100%	2
BAPTIST HEALTHCARE - LAKEVIEW CENTER INC		2			2
CGH MEDICAL CENTER			2	100%	2
RAINY LAKE MEDICAL CENTER			2	100%	2
COPELAND MEDICAL CLINIC		2			2
SCIENTIFIC LABORATORY COMPANY		2			2
Cleveland Clinic Weston			2	100%	2
NEW YORK STATE DEPARTMENT OF HEALTH		1	1	50%	2
REGENTS PARK OF BOCA RATON		2			2
ST PETERSBURG PEDIATRICS-EAST BAY			2	100%	2
JOHN D. ARCHBOLD MEM. HOSPITAL			2	100%	2
RUSSELL MEDICAL CENTER		2			2
MINUTE CLINIC LLC #5706		1	1	50%	2
RUSH UNIVERSITY MEDICAL CENTER LABORATORY			2	100%	2
MINUTECLINIC, LLC, DBA MINUTECLINIC #6106		1	1	50%	2
YORK HOSPITAL - LABORATORY			2	100%	2
VIBRANT AMERICA		2			2
VILLA HEALTH NH LLC			2	100%	2
ADVANCED URGENT CARE LLC			2	100%	2
ADVANCED URGENT CARE CENTER OF THE UPPER KEYS			2	100%	2
NEBRASKA MEDICAL CENTER			2	100%	2
GREATER MOBILE URGENT CARE - SPRINGHILL			2	100%	2
EPIC REFERENCE LABS INC			2	100%	2
ACL LABORATORIES INDUSTRIAL TOXICOLOGY			2	100%	2
LIFT HEALTH		2			2
WISCONSIN STATE LABORATORY OF HYGIENE		1	1	50%	2
NATIONAL JEWISH HEALTH			2	100%	2
PM PEDIATRICS OF BAYSIDE PLLC - HOPEWELL JUNCTION		2			2
THE REHABILITATION CENTER OF LAKE CITY			2	100%	2
MEDSTAR HARBOR HOSPITAL			2	100%	2
SANFORD MOBILE LAB			2	100%	2
Walker BaptistMedCtr		1	1	50%	2
JEFFERSON WASHINGTON TOWNSHIP HOSPITAL		2			2
SANFORD REGIONAL HOSPITAL WORTHINGTON		2			2
GEISINGER MEDICAL CENTER		2			2
MEMORIAL HERMANN CONSOLIDATED LABORATORY SERVICES			2	100%	2
NEW BRIDGE MEDICAL CENTER		2			2
LONG ISLAND JEWISH FOREST HILLS HOSPITAL		2			2
ROCKEFELLER UNIVERSITY CLINICAL GENOMICS LABORATOR		2			2
JRS LABORATORY			2	100%	2
ROSS MEDICAL GROUP			2	100%	2
INTERNAL MEDICINE ASSOCIATES-DUNELLON			2	100%	2
LAKE MARY HEALTH AND REHABILITATION CENTER		1	1	50%	2
IN AND OUT URGENT CARE			2	100%	2

COVID-19: testing by laboratory

Data through Nov 8, 2020 verified as of Nov 9, 2020 at 09:25 AM

Data in this report are provisional and subject to change.

The numbers in the table below represent the number of Florida and non-Florida residents for whom test results were received by the Department of Health. A person can be tested by more than one laboratory and can have both positive and negative results. **Therefore, the sum of the numbers in each column will be larger than the total number of people tested.**

Reporting lab	Inconclusive	Negative	Positive	Percent positive	Total
SOUTH DAKOTA DEPARTMENT OF HEALTH		2			2
BE Blood Gas 4th FL		2			2
Lakeside Oaks Care Center			2	100%	2
ORLANDO LUTHERAN TOWERS		1	1	50%	2
MADISON COUNTY HEALTH DEPARTMENT		2			2
MAKO MEDICAL			2	100%	2
MINUTECLINIC, LLC #05038		2			2
BAPTIST OUTPATIENT SERVICES			2	100%	2
MAILBOX DIAGNOSTICS		1	1	50%	2
ST LUKES HOSPITAL			2	100%	2
MULBERRY CARE CENTER			2	100%	2
HOME ACCESS HEALTH			2	100%	2
HILLVIEW LABORATORY			2	100%	2
MINUTECLINIC DIAGNOSTIC OF PA LLC		2			2
ST. CLOUD PHARMACY AND WELLNESS CENTER		2			2
PTC LABORATORIES			2	100%	2
LOWELL GENERAL HOSPITAL			2	100%	2
MUNSON MEDICAL CENTER			2	100%	2
LABS PLUS LLC		2			2
SPARROW CENTRAL LAB			2	100%	2
REDMED OF CROSSTOWN		1	1	50%	2
MCR HEALTH			2	100%	2
PREMIER LABORATORY SERVICES, LLC			2	100%	2
SPECIALTY LABORATORIES			2	100%	2
ORLANDO ORTHOPAEDIC OUTPATIENT SURGERY CENTER			2	100%	2
UC CORAL GABLES			2	100%	2
IGENEX INC		2			2
MEDICAL CENTER LABORATORY			2	100%	2
MAGNOLIA ADULT, LLC			2	100%	2
VIRGINIA DEPT OF HEALTH OFFICE OF EPIDEMIOLOGY			2	100%	2
PRECISION DIAGNOSTIC INC		2			2
PEACEHEALTH CENTRAL		2			2
SUNCOAST BLOOD BANK			2	100%	2
SPRINGS MEDICAL LAB		1	1	50%	2
MARCO ISLAND HOSPITAL INC D/B/A		1	1	50%	2
LAB ALLIANCE OF CNY OPERATIONS CTR		2			2
PEDIATRIC URGENT HEALTH CARE			2	100%	2
MEMORIAL SLOAN KETTERING CANCER CENTER		1	1	50%	2
ST. JOSEPH REGIONAL MEDICAL CENTER			2	100%	2
PRINCETON BMC LABORATORY		2			2
MERCY HEALTH LAB		1	1	50%	2
NLC LABS			2	100%	2
TGH Brandon Healthplex Laboratory			2	100%	2
NURSES HELPING HANDS INC ALF		2			2
HORIZON MEDICAL GROUP		2			2
MINUTE-CLINIC DIAGNOSTIC OF VIRGINIA, LLC #794		2			2
HOUSTON HEALTH DEPARTMENT - BUREAU OF LABORATORY SERVICES			2	100%	2

COVID-19: testing by laboratory

Data through Nov 8, 2020 verified as of Nov 9, 2020 at 09:25 AM

Data in this report are provisional and subject to change.

The numbers in the table below represent the number of Florida and non-Florida residents for whom test results were received by the Department of Health. A person can be tested by more than one laboratory and can have both positive and negative results. **Therefore, the sum of the numbers in each column will be larger than the total number of people tested.**

Reporting lab	Inconclusive	Negative	Positive	Percent positive	Total
PEDIATRICS OF CENTRAL FLORIDA		1	1	50%	2
LEXINGTON MEDICAL CENTER			2	100%	2
SUMNER REGIONAL MEDICAL CENTER		2			2
LABORATORY SPECIALIST OF MICHIGAN			2	100%	2
PLANT CITY PEDIATRICS		2			2
JACKSON LABORATORY OF GENOMIC MEDICINE		2			2
MONTEFIORE MEDICAL CENTER LABS MONTEFIORE		1	1	50%	2
MADISON HOSPITAL LABORATORY			2	100%	2
GINKGO-IXLAYER		2			2
INSPIRA MEDICAL CENTER VINELAND LAB		2			2
MOBILE COUNTY HEALTH DEPARTMENT		1	1	50%	2
CRUCIAL CARE			2	100%	2
UW MEDICINE VIROLOGY LAB			2	100%	2
FLORIDA MEDICAL CLINIC - MULTI SPECIALTY CAMPUS			2	100%	2
TERRACE OF ST CLOUD, THE		1	1	50%	2
UK HEALTHCARE			2	100%	2
SOUTHSIDE FAMILY MEDICAL		2			2
TMH EC NORTHEAST LABORATORY			2	100%	2
VALLEY BAPTIST MEDICAL CENTER: BROWNSVILLE			2	100%	2
SYLVAN NURSING			2	100%	2
BROOKSVILLE REGIONAL HOSPITAL			1	100%	1
PINNACLE DIALYSIS		1			1
WALGREENS #06025		1			1
IVAN, MAYA			1	100%	1
USF PHYSICIANS GROUP			1	100%	1
BL DIAGNOSTICS LLC			1	100%	1
BLOOD SYSTEMS LABORATORIES			1	100%	1
GAMMA HEALTHCARE, INC		1			1
PARKLAND HEALTH & HOSPITAL			1	100%	1
BRANDON OUTREACH CLINIC			1	100%	1
JS HEALTHCARE			1	100%	1
WALKIN MEDICAL URGENT CARE, NEW CITY			1	100%	1
KANA MEDICAL			1	100%	1
PRISMA HEALTH TUOMEY LABORATORY			1	100%	1
WARD MEMORIAL HOSPITAL		1			1
BOSTON MEDICAL CENTER			1	100%	1
HENRICO DOCTOR'S LABORATORY			1	100%	1
ONE MEDICAL GROUP		1			1
HIGHLAND PARK LAKEWOOD PRESTON HOLLOW			1	100%	1
AFFILIATED LABORATORIES INC			1	100%	1
ALLIANCE LABORATORY SERVICES			1	100%	1
INTEGRATED GENETICS SEQUENOM		1			1
ST JOHNS EPISCOPAL HOSPITAL SOUTH SHORE		1			1
PALM BEACH DIABETES AND ENDOCRINE SPECIALISTS, PA			1	100%	1
ORCHID TERRACE		1			1
OXY-GENLAB			1	100%	1
ST. VINCENT HOSPITAL			1	100%	1

COVID-19: testing by laboratory

Data through Nov 8, 2020 verified as of Nov 9, 2020 at 09:25 AM

Data in this report are provisional and subject to change.

The numbers in the table below represent the number of Florida and non-Florida residents for whom test results were received by the Department of Health. A person can be tested by more than one laboratory and can have both positive and negative results. **Therefore, the sum of the numbers in each column will be larger than the total number of people tested.**

Reporting lab	Inconclusive	Negative	Positive	Percent positive	Total
CAH ACQUISITION COMPANY 11 LLC			1	100%	1
UNIVERSITY OF BALTIMORE WASHINGTON MEDICAL CENTER			1	100%	1
RAPID CITY REGIONAL HOSPITAL -579 ATTN. LABORATORY		1			1
GENESIS MICROBIOLOGY LAB		1			1
GROWING TOGETHER PEDIATRICS, LLC		1			1
Gulf Shore Care Center			1	100%	1
MISSION HOSPITAL			1	100%	1
BLUFFTON HEALTH CENTER			1	100%	1
BIOMAT ORLANDO		1			1
WALGREENS #05477		1			1
BOULDER COMMUNITY HOSPITAL			1	100%	1
HAWAII DEPARTMENT OF HEALTH LAB			1	100%	1
AUGUSTA HEALTH CLINICAL LABORATORY			1	100%	1
ST GERARD'S COMMUNITY OF CARE		1			1
STANFORD HEALTH CARE ANATOMIC PATHOLOGY & CLINICAL LAB			1	100%	1
BAPTIST HOSPITAL LABORATORY			1	100%	1
HAVASU REGIONAL MEDICAL CENTER			1	100%	1
WINDSOR MANOR			1	100%	1
SOUTHWEST FLORIDA DIVISION LAB			1	100%	1
CHESAPEAKE REGIONAL MEDICAL CENTER			1	100%	1
WIREGRASS MEDICAL CENTER			1	100%	1
SPARTANBURG REGIONAL MEDICAL CENTER			1	100%	1
CONWAY MEDICAL CENTER			1	100%	1
VITAE DIAGNOSTICS			1	100%	1
MERITER LABORATORIES			1	100%	1
WELLNOW URGENT CARE-OSWEGO			1	100%	1
HELEN HAYES HOSPITAL LABORATORY		1			1
CHRISTIANA HOSPITAL		1			1
CHILDREN'S MEDICAL GROUP		1			1
CLAYMED OF NORTH FLORIDA			1	100%	1
SELF REGIONAL HEALTHCARE			1	100%	1
CHI ST. LUKE'S HEALTH BCM MEDICAL CENTER			1	100%	1
CAROMONT HEALTH			1	100%	1
CAREWELL JW - WORCESTER LNC			1	100%	1
CHEROKEE COUNTY HEALTH AND REHAB CENTER		1			1
HACKENSACK UNIVERSITY MEDICAL CENTER		1			1
DONALSONVILLE HOSPITAL			1	100%	1
GLOBAL CENTRAL LABS AT PPD		1			1
UNIVERSITY URGENT CARE			1	100%	1
DOCTORS HEARING			1	100%	1
ELMCROFT OF BELLA VITA		1			1
UMASS MEMORIAL/MARLBORO HOSPITAL			1	100%	1
COASTAL SKIN SURGERY AND DERMATOLOGY			1	100%	1
TREASURE COAST PRIMARY CARE		1			1
ENTRUST IMMEDIATE CARE			1	100%	1
MEMORIAL HERMANN SOUTHWEST HOSPITAL			1	100%	1
VILLAGES REHABILITATION AND NURSING CENTER		1			1

COVID-19: testing by laboratory

Data through Nov 8, 2020 verified as of Nov 9, 2020 at 09:25 AM

Data in this report are provisional and subject to change.

The numbers in the table below represent the number of Florida and non-Florida residents for whom test results were received by the Department of Health. A person can be tested by more than one laboratory and can have both positive and negative results. **Therefore, the sum of the numbers in each column will be larger than the total number of people tested.**

Reporting lab	Inconclusive	Negative	Positive	Percent positive	Total
METHODIST MANSFIELD MEDICAL CENTER			1	100%	1
VISTA DEL SOL MED ASSOC		1			1
VIRTUA WEST JERSEY HOSPITAL		1			1
VALLEY HOSPITAL MEDICAL CENTER		1			1
STANLY REGIONAL MEDICAL CENTER			1	100%	1
TRAVIS LEE THOMPSON MD			1	100%	1
ST. MARY'S MEDICAL CENTER EVANSVILLE, INC			1	100%	1
STANDIFER PLACE		1			1
CULVER CITY URGENT CARE			1	100%	1
DE TAR HOSPITAL			1	100%	1
NAVAL MEDICAL CENTER			1	100%	1
MY URGENT CARE CLINIC			1	100%	1
EXPRESS CARE OF THE SHOALS		1			1
DESOTO HEALTH AND REHAB LLC		1			1
ENZO LABS INC			1	100%	1
EXPEDIAN URGENT CARE			1	100%	1
ESOTERIC LAB			1	100%	1
COL CROSSROAD			1	100%	1
PERDIDO URGENT CARE			1	100%	1
NEWTON MEMORIAL HOSPITAL		1			1
FORT LOUDOUN PRIMARY CARE		1			1
NORTH FLORIDA CHILD DEVELOPMENT, INC			1	100%	1
PENSACOLA PATHOLOGY		1			1
CLERMONT HEALTH DEPARTMENT			1	100%	1
CLEVELAND CLINIC OHIO LABORATORIES			1	100%	1
FLORIDA DIGESTIVE AND LIVER SPECIALISTS			1	100%	1
PELICAN STATE OUTPATIENT CENTER			1	100%	1
MINUTECLINIC DIAGNOSTIC OF NORTH CAROLINA PC #7054		1			1
ROCKWALL URGENT CARE			1	100%	1
DEPARTMENT OF HEALTH AND ENVIRONMENTAL CONTROL			1	100%	1
THE CHILDREN'S HOSPITAL OF PHILADELPHIA		1			1
FIRST CHOICE PRIMARY CARE			1	100%	1
MINUTE CLINIC OF KANSAS PA			1	100%	1
COBLESKILL REGIONAL HOSPITAL		1			1
CONSULATE HEALTH CARE OF VERO BEACH			1	100%	1
FRASER MEMORIAL HOSPITAL			1	100%	1
FALMOUTH BY THE SEA			1	100%	1
DUKE HEALTH REGIONAL HOSPITAL			1	100%	1
ELEMENTS PHARMACY			1	100%	1
MOSAIC MEDICAL CENTER MARYVILLE			1	100%	1
GLEN FALLS HOSPITAL DEPARTMENT OF PATHOLOGY		1			1
ELITE CARE			1	100%	1
RCP OF MEMORIAL WEST			1	100%	1
PARK AVENUE PEDIATRICS PC		1			1
DUKE UNIVERSITY POINT OF CARE TESTING PROGRAM			1	100%	1
TEVAPHARM			1	100%	1
SPINE & PAIN CONSULTANT PLLC		1			1

COVID-19: testing by laboratory

Data through Nov 8, 2020 verified as of Nov 9, 2020 at 09:25 AM

Data in this report are provisional and subject to change.

The numbers in the table below represent the number of Florida and non-Florida residents for whom test results were received by the Department of Health. A person can be tested by more than one laboratory and can have both positive and negative results. **Therefore, the sum of the numbers in each column will be larger than the total number of people tested.**

Reporting lab	Inconclusive	Negative	Positive	Percent positive	Total
SPECIALTY DRUG TESTING			1	100%	1
ALPHA CLINICAL LABORATORY CORP.			1	100%	1
WALK IN URGENT CARE			1	100%	1
ST CATHERINE HOSPITAL LABORATORY			1	100%	1
MIDLAND MEMORIAL HOSPITAL			1	100%	1
SHEEPSHEAD BAY URGENT CARE		1			1
SIGNATURE CARE LEWISVILLE-EMERGENCY CENTER			1	100%	1
ARIZONA STATE LABORATORY			1	100%	1
SMITH NORTHVIEW HOSPITAL LAB			1	100%	1
STARR COUNTY MEMORIAL HOSPITAL			1	100%	1
STARLING AT NOCATEE			1	100%	1
ADVANCED LABORATORY SERVICES			1	100%	1
CHOTA COMMUNITY HEALTH SERVICES		1			1
CHP COVID-19 (TX)			1	100%	1
EXPRESS LAB LIVINGSTON			1	100%	1
CLINICAL LABORATORY DEPARTMENT			1	100%	1
PORT ORANGE NURSING & REHAB			1	100%	1
ST VINCENT'S ST CLAIR		1			1
ADVANCED PEDIATRICS			1	100%	1
MIDDLE TENN MENTAL HEALTH INSTITUTE		1			1
MEDICAL CITY NORTH HILLS			1	100%	1
SIGNATURE CARE MEMORIAL CITY			1	100%	1
MEDONE URGENT CARE			1	100%	1
BEAUMONT HOSPITAL			1	100%	1
RAMBAM URGENT CARE			1	100%	1
BMC/NASSAU			1	100%	1
PUTNAM HOSPITAL CENTER LABORATORY		1			1
BIOMERIEUX			1	100%	1
PROGENESIS INC			1	100%	1
MEDICAL CITY DALLAS HOSPITAL			1	100%	1
AUSTIN REGIONAL CLINIC MICROBIOLOGY LAB			1	100%	1
ROYAL PALM PEDIATRICS			1	100%	1
MEDSTAR HEALTH URGENT CARE			1	100%	1
ASPIRUS RIVERVIEW HOSPITAL & CLINICS INC		1			1
SCIENCE CARE			1	100%	1
RHODE ISLAND DEPARTMENT OF HEALTH			1	100%	1
SV MOBILE HEALTH			1	100%	1
AVERA ST. MARY'S HOSPITAL			1	100%	1
ROYAL CARE OF AVON PARK			1	100%	1
SUN CLINICAL LABORATORIES			1	100%	1
DALLAS MEDICAL CENTER			1	100%	1
BEAR CREEK NURSING CENTER		1			1
SOUTHERN HILLS MEDICAL CENTER			1	100%	1
OCALA FAMILY MEDICAL CENTER		1			1
NORTON HEALTHCARE			1	100%	1
BAYSTATE MEDICAL CENTER			1	100%	1
VAULT HEALTH			1	100%	1

COVID-19: testing by laboratory

Data through Nov 8, 2020 verified as of Nov 9, 2020 at 09:25 AM

Data in this report are provisional and subject to change.

The numbers in the table below represent the number of Florida and non-Florida residents for whom test results were received by the Department of Health. A person can be tested by more than one laboratory and can have both positive and negative results. **Therefore, the sum of the numbers in each column will be larger than the total number of people tested.**

Reporting lab	Inconclusive	Negative	Positive	Percent positive	Total
OMAHA VA MEDICAL CENTER			1	100%	1
VAULT MEDICAL SERVICES			1	100%	1
NORTHCREST MEDICAL CENTER			1	100%	1
BERKSHIRE MEDICAL CENTER			1	100%	1
AFC URGENT CARE SEMINOLE			1	100%	1
AFFINITY URGENT CARE			1	100%	1
NORTHEAST TEXAS DIALYSIS		1			1
ADIRONDACK MEDICAL CENTER		1			1
WYOMING PUBLIC HEALTH LAB			1	100%	1
SPECTRUM HEALTH			1	100%	1
ANDREWS INSTITUTE AMBULATORY SURGERY CENTER		1			1
AMD			1	100%	1
WEST COAST PEDIATRICS			1	100%	1
ALLIED PHYSICIANS GROUP		1			1
ONPOINT URGENT CARE			1	100%	1
TERRELL URGENT CARE			1	100%	1
DAYTONA BEACH CENTRA CARE			1	100%	1
THOMAS HOSPITAL			1	100%	1
NORTH SHORE HEMATOLOGY-ONCOLOGY ASSOCIATES		1			1
DOCTOR'S IN-HOUSE LAB/COMMUNITY HEALTH CENTERS OF PINELLAS - JOHNNIE R			1	100%	1
SUMMIT LABORATORY			1	100%	1
CAREWELL URGENT CARE FITCHBURG			1	100%	1
TAMPA GENERAL MEDICAL GROUP LABORATORY HEALTHPARK			1	100%	1
TAYLOR CARE CENTER			1	100%	1
SKY RIDGE MEDICAL CENTER - MICRO			1	100%	1
OPTUMCARE FLORIDA LLC			1	100%	1
UNIVERSITY HOSPITALS OF CLEVELAND			1	100%	1
BLUEWATER TOXICOLOGY			1	100%	1
EASTMAN HEALTHCARE & REHAB		1			1
UPSON REGIONAL MEDICAL CENTER			1	100%	1
ORMC-ARDEN/EOI			1	100%	1
DOCTORS HOSPITAL OF LAREDO			1	100%	1
SONNI'S PEDIATRICS			1	100%	1
BMC/JACSONVILLE		1			1
UNITED HEALTHCARE			1	100%	1
PRECISION HEALTH RESOURCES LLC			1	100%	1
MID FLORIDA COMMUNITY SERVICES			1	100%	1
ALZHEIMERS CARE CENTER OF VIERA LTD		1			1
ACCESS HEALTH CARE PHYSICIANS			1	100%	1
MINUTE CLINIC DIAGNOSTIC OF PENNSYLVANIA		1			1
MINUTECLINIC DIAG OF IND, LLC #6553		1			1
AUSTIN PUBLIC HEALTH			1	100%	1
Medicalodges Neosho			1	100%	1
Auburn Community Hospital Laboratory			1	100%	1
ST. MARY MEDICAL CENTER		1			1
NDX-CORE LAB			1	100%	1
CARENOW URGENT CARE - EAST NASHVILLE		1			1

COVID-19: testing by laboratory

Data through Nov 8, 2020 verified as of Nov 9, 2020 at 09:25 AM

Data in this report are provisional and subject to change.

The numbers in the table below represent the number of Florida and non-Florida residents for whom test results were received by the Department of Health. A person can be tested by more than one laboratory and can have both positive and negative results. **Therefore, the sum of the numbers in each column will be larger than the total number of people tested.**

Reporting lab	Inconclusive	Negative	Positive	Percent positive	Total
LabCorp L#09258130 M#09258125		1			1
SMITH KLINE			1	100%	1
SILVERMAN			1	100%	1
NEW YORK PRESBYTERIAN HOSPITAL			1	100%	1
CAROLINAS HEALTHCARE SYSTEM LAB			1	100%	1
CARRINGTON PLACE OF ST PETE LLC		1			1
NEW GEN LABS			1	100%	1
SPECTRUM LABORATORY			1	100%	1
Mt Sinai Aventura			1	100%	1
MEDICAL ARTS LABORATORY			1	100%	1
TMH CANCER CENTER LABORATORY			1	100%	1
LAREDO EMERGENCY ROOM			1	100%	1
PHYSICIANS PREMIER			1	100%	1
LP ELIZABETHTON		1			1
LOYOLA UNIVERSITY MEDICAL CENTER LABORATORY			1	100%	1
GALVESTON COUNTY HEALTH DISTRICT			1	100%	1
KEY TRAINING CENTER			1	100%	1
Lab MSMC Hialeah			1	100%	1
TRINITY AL SENIOR HOUSING LLC		1			1
LAKE COMMUNITY ACTION AGENCY		1			1
MCR HEALTH LAWTON CHILES ADMINISTRATION STE A		1			1
MAYO CLINIC LABS			1	100%	1
RIVIERA BEACH HEALTH CENTER LAB			1	100%	1
MEDFAST URGENT CARE - TITUSVILLE			1	100%	1
ROCKLEDGE HEALTH & REHABILITATION CENTER			1	100%	1
TENNESSEE VALLEY HCS			1	100%	1
TENNOVA ER - SANGO			1	100%	1
FIT4LIFE MEDICAL CENTER			1	100%	1
TAMPA INTERNATIONAL AIRPORT			1	100%	1
MARQUES PEDIATRICS			1	100%	1
NFRC CLINICAL LAB			1	100%	1
PEDIATRIC ASSOCIATES - MIAMI LAKES		1			1
Central Park Healthcare & Rehabilitation Center		1			1
CELEBRATION HOSPITAL			1	100%	1
REEVES COUNTY HOSPITAL DISTRICT			1	100%	1
SHAH			1	100%	1
MC DIAGNOSTIC OF CONNECTICUT PC #459		1			1
ARDEN COURTS OF WINTER SPRINGS			1	100%	1
RIO PINAR HEALTH CARE			1	100%	1
CFCH - FROSTPROOF			1	100%	1
2504-HOMEWOOD		1			1
CANDLER HOSPITAL			1	100%	1
MD NOW URGENT CARE			1	100%	1
MEDEXPRESS URGENT CARE HUDSON			1	100%	1
BUENA VIDA ESTATES			1	100%	1
CALIFORNIA PUBLIC HEALTH LABORATORY			1	100%	1
CARE POINT HEALTH AND WELLNESS CENTER		1			1

COVID-19: testing by laboratory

Data through Nov 8, 2020 verified as of Nov 9, 2020 at 09:25 AM

Data in this report are provisional and subject to change.

The numbers in the table below represent the number of Florida and non-Florida residents for whom test results were received by the Department of Health. A person can be tested by more than one laboratory and can have both positive and negative results. **Therefore, the sum of the numbers in each column will be larger than the total number of people tested.**

Reporting lab	Inconclusive	Negative	Positive	Percent positive	Total
CARE STATION MEDICAL GROUP		1			1
PHYSICIANS IMMEDIATE CARE ELGIN			1	100%	1
SHAMRA MEDICAL LABORATORY			1	100%	1
THE HEART HOSPITAL BAYLOR PLANO			1	100%	1
SAINT ALPHONSUS REGIONAL MEDICAL CENTER			1	100%	1
BORINQUEN HEALTH CENTER			1	100%	1
NORTHEAST PEDIATRICS			1	100%	1
SOLARIS HEALTHCARE PLANT CITY		1			1
OCEAN MEDICAL CENTER		1			1
OCCUPATIONAL HEALTH CENTER		1			1
SOUTH LAKE FAMILY HEALTH CENTER			1	100%	1
SOUTHWEST REGIONAL PCR LABORATORY			1	100%	1
NORDX			1	100%	1
LAKE LURE HEALTH CENTER			1	100%	1
BROOKS REHAB			1	100%	1
PALM BEACH COUNTY HEALTH DEPT.			1	100%	1
SHELBYVILLE HOSPITAL COMPANY		1			1
MARION COUNTY HEALTH DEPARTMENT			1	100%	1
SANTA MONICA CA-UCLA MC			1	100%	1
Palms at Ponte Vedra Assisted Living and Memory Care			1	100%	1
SIGNATURE HEALTHCARE OF MIDDLEBURG		1			1
SAINT BARNABAS MEDICAL CENTER		1			1
LEELANAU OPCO, LLC		1			1
SIGNATURE CARE COLLEGE STATION			1	100%	1
LINCOLN MEDICAL CENTER		1			1
UF KANAPAHA LAB BEAKER		1			1
FAITH FAMILY PRACTICE			1	100%	1
SOUTH DADE NURSING & REHABILITATION CENTER			1	100%	1
HIGHLANDS CLINICAL LABORATORY			1	100%	1
HANCOCK REGIONAL HOSPITAL		1			1
FAIRVIEW SOUTHDALE			1	100%	1
PACIFICA SENIOR LIVING OCALA		1			1
HOLLAND COMMUNITY HOSPITAL		1			1
HENRY FORD WEST BLOOMFIELD HOSPITAL			1	100%	1
BEAUMONT REFERENCE LABORATORY			1	100%	1
FLORIDA FAMILY LABORATORY		1			1
EXCEL URGENT CARE OF NJ			1	100%	1
BRANDON REGIONAL EMERGENCY CTR			1	100%	1
BRANDON COMMUNITY HEALTH CENTER		1			1
INTERNAL MEDICINE GROUP OF CENTRAL FLORIDA			1	100%	1
PARTNERS IN PRIMARY CARE		1			1
BROOKDALE PANAMA CITY		1			1
GWINNETT MEDICAL CENTER			1	100%	1
PALMA CEIA MED GROUP-SWANN		1			1
Enterprise Health and Rehabilitation Center		1			1
EH FARGO HOSPITAL LABORATORY			1	100%	1
GSM OCED Subsection			1	100%	1

COVID-19: testing by laboratory

Data through Nov 8, 2020 verified as of Nov 9, 2020 at 09:25 AM

Data in this report are provisional and subject to change.

The numbers in the table below represent the number of Florida and non-Florida residents for whom test results were received by the Department of Health. A person can be tested by more than one laboratory and can have both positive and negative results. **Therefore, the sum of the numbers in each column will be larger than the total number of people tested.**

Reporting lab	Inconclusive	Negative	Positive	Percent positive	Total
LEXINGTON PLACE SENIOR LIVING COMMUNITY		1			1
LIFELINK TRANSPLANT INSTITUTE LAB			1	100%	1
LAKELAND HILLS CENTER			1	100%	1
HAWAII DEPARTMENT OF HEALTH			1	100%	1
APS-SUMMIT CARE PHARMACY, LLC DBA OMNICARE		1			1
LOUNDY		1			1
OCOEE PEDIATRICS		1			1
ST. LUKE'S HOSPITAL - BETHLEHEM CAMPUS		1			1
ST VINCENTS AMBULATORY CARE INC DBA			1	100%	1
ST. LUCIE COUNTY HEALTH DEPARTMENT		1			1
LADY LAKE SPECIALTY CARE			1	100%	1
SPECTRUM LUDINGTON			1	100%	1
HEARTLAND REGIONAL MEDICAL CENTER		1			1
INSPIRIT SENIOR LIVING			1	100%	1
HORIZON MEDICAL CENTER			1	100%	1
ILLINOIS DEPT OF PUBLIC HEALTH LABS			1	100%	1
HEALGEN SCIENTIFIC			1	100%	1
KINGWOOD EMERGENCY HOSPITAL			1	100%	1
OURMED		1			1
AZALEALAND NURSING HOME		1			1
SPRINGFIELD HOSPITAL			1	100%	1
BUFFALO VAMC			1	100%	1
REGIONAL MEDICAL CENTER BAYONET POINT			1	100%	1
COMMONWEALTH OF VIRGINIA DIVISION OF CONSOLIDATED LABORATORY SERVICES			1	100%	1
PBC PREMIER FAMILY HEALTH			1	100%	1
CLEARWATER PEDIATRIC CARE			1	100%	1
NEW YORK UNIVERSITY MEDICAL CENTER			1	100%	1
ROCHESTER GENERAL		1			1
SAINT JOSEPHS HOSPITAL OF ATLANTA			1	100%	1
MOUNT SINAI HOSPITAL			1	100%	1
LIFE CARE CENTER OF HILTON HEAD		1			1
LEGACY ER & URGENT CARE - FRISCO WEST			1	100%	1
JOHN D. ARCHBOLD MEMORIAL HOSPITAL			1	100%	1
OAKWOOD HOSPITAL - SOUTHSORE			1	100%	1
LAKELAND MEDICAL CENTER			1	100%	1
WEST VIRGINIA UNIVERSITY HOSPITALS			1	100%	1
ORDRS, INC.			1	100%	1
GIFFORD MEMORIAL HOSPITAL		1			1
KAISER PERMANENTE REGIONAL REFERENCE LABORATORY		1			1
VIVEX/UMTB BIOMEDICAL			1	100%	1
NORTH BROWARD MEDICAL CENTER			1	100%	1
LAWRENCE GENERAL HOSPITAL			1	100%	1
LABONE		1			1
MEMORIAL HEALTH SYSTEM		1			1
IZ MEDICAL		1			1
METRO HEALTH HOSPITAL LABORATORY		1			1
SEATTLE-KING COUNTY			1	100%	1

COVID-19: testing by laboratory

Data through Nov 8, 2020 verified as of Nov 9, 2020 at 09:25 AM

Data in this report are provisional and subject to change.

The numbers in the table below represent the number of Florida and non-Florida residents for whom test results were received by the Department of Health. A person can be tested by more than one laboratory and can have both positive and negative results. **Therefore, the sum of the numbers in each column will be larger than the total number of people tested.**

Reporting lab	Inconclusive	Negative	Positive	Percent positive	Total
SIGNATURE CARE MIDLAND			1	100%	1
MACCLENNY NURSING AND REHAB			1	100%	1
DOCS URGENT CARE			1	100%	1
LRGHEALTHCARE		1			1
CAREHERE HUDSON BAY			1	100%	1
DEACONESS URGENT CARE CENTER			1	100%	1
CQUENTIA NGS, LLC			1	100%	1
CORPORATION OF AMERICA		1			1
WYOMING COUNTY COMMU		1			1
PASCO COUNTY HEALTH DEPARTMENT			1	100%	1
PATHOLOGY REFERENCE LAB LLC			1	100%	1
COOPER CLINIC			1	100%	1
COVENANT HEALTH		1			1
COVID PROCESSING SITE			1	100%	1
MINNESOTA DEPARTMENT OF HEALTH LABORATORY			1	100%	1
MINUTECLINIC DIAGNOSTIC OF OHIO #6192		1			1
SCRIPPS CLINIC MEDICAL			1	100%	1
HARLEM HOSPITAL CENTER		1			1
NEIGHBORCARE PHARMACY SERVICES		1			1
MED TECH CLINICAL LABORATORY		1			1
FLORIDA HOSPITAL ORMOND BEACH			1	100%	1
Florida Clinical Laboratory			1	100%	1
FLORIDA HOSPITAL APOPKA			1	100%	1
MONMOUTH MEDICAL CENTER		1			1
MIZELL MEMORIAL HOSPITAL			1	100%	1
INTEGRATED REGIONAL LABS			1	100%	1
MORNINGSIDE NURSING AND REHABILITATION		1			1
KENTUCKY CABINET FOR HEALTH AND FAMILY SERVICES			1	100%	1
JACKSON MADISON CO. GEN. HOSPITAL			1	100%	1
US LABORATORIES			1	100%	1
ELMHURST MEMORIAL HOSPITAL			1	100%	1
URGENT DOC -NACOGODOCHES CLINIC			1	100%	1
LIBERTY HEALTH CENTER			1	100%	1
EAST TENNESSEE STATE UNIVERSITY		1			1
VIERA HEALTH AND REHABILITATION CENTER			1	100%	1
NORTH SHORE MEDICAL CENTER - SALEM HOSPITAL			1	100%	1
JOSEPH SCHENKER MD PC		1			1
OCALA REGIONAL DIALYSIS- NORTH			1	100%	1
LAKEVIEW REGIONAL HOSPITAL			1	100%	1
HEALTHCARE ASSOCIATES OF IRVING, LLP			1	100%	1
WHEATON FRANCISCAN LABORATORY			1	100%	1
HEALTHCARE FOR THE HOMELESS			1	100%	1
HEALTH ALLIANCE			1	100%	1
HILTON HEAD HOSPITAL/INPATIENT			1	100%	1
L3HARRIS FAMILY MEDICAL CENTER			1	100%	1
HIBISCUS COURT			1	100%	1
WESTON COUNTY HEALTH SERVICES			1	100%	1

COVID-19: testing by laboratory

Data through Nov 8, 2020 verified as of Nov 9, 2020 at 09:25 AM

Data in this report are provisional and subject to change.

The numbers in the table below represent the number of Florida and non-Florida residents for whom test results were received by the Department of Health. A person can be tested by more than one laboratory and can have both positive and negative results. **Therefore, the sum of the numbers in each column will be larger than the total number of people tested.**

Reporting lab	Inconclusive	Negative	Positive	Percent positive	Total
KINGS BAY PEDIATRICS LLC			1	100%	1
WESTOX LABS		1			1
WELLINGTON WEST 100176			1	100%	1
GRAND VIEW HOSPITAL			1	100%	1
WASHINGTON STATE DEPARTMENT OF HEALTH PUBLIC HEALTH LABORATORIES			1	100%	1
HYDE PARK MEDICAL CENTER		1			1
MISSOURI DEPARTMENT OF HEALTH AND SENIOR SERVICES - STATE PH LAB		1			1
KETTERING MEDICAL CENTER			1	100%	1
KEY WEST BRANCH MEDICAL CLINIC			1	100%	1
WOODBIDGE FACILITY INC		1			1
YUMA REGIONAL MEDICAL CENTER			1	100%	1
HALEYVILLE HEALTH CARE CENTER		1			1
MILFORD REGIONAL HOSPITAL			1	100%	1
UNIVERSITY OF WASHINGTON MEDICAL CENTER (UWMC) EMERGENCY DEPT.			1	100%	1
REFERENCE LABORATORY			1	100%	1
MERCYONE DES MOINES MEDICAL CENTER			1	100%	1
SYNAPSE ANALYTICAL LABS		1			1
MERCY - NORTH IOWA			1	100%	1
LABRADOR PRIMARY CARE CENTER			1	100%	1
MID-FLORIDA CANCER CENTERS		1			1
CLIFTON-FINE HOSPITAL LABORATORY		1			1
MID FLORIDA BIOLOGICALS			1	100%	1
GOLDING-GRANADO MEDICAL ASSOCIATES		1			1
MERITUS MEDICAL CENTER			1	100%	1
SUNY AT STONY BROOK			1	100%	1
OAK HAVEN REHAB AND NURSING CENTER			1	100%	1
MDS PHARMA SERVICES		1			1
GREENTREE MEDICAL CENTER			1	100%	1
MARINA DEL REY HOSPITAL LAB			1	100%	1
MARYLAND DEPARTMENT OF HEALTH AND MENTAL HYGIENE			1	100%	1
MELBOURNE FAMILY PRACTICE			1	100%	1
MEMORIAL HEALTH UNIVERSITY MEDICAL CENTER			1	100%	1
MEDICAL CENTER OF CENTRAL GEORGIA			1	100%	1
HOLYOKE MEDICAL CENTER			1	100%	1
IDAHO HEALTH DEPARTMENT			1	100%	1
MARYLAND DEPARTMENT OF HEALTH AND MENTAL HYGIENE-LABORATORIES			1	100%	1
PEACHEALTH LABORATORIES		1			1
TNC WALK IN CLINIC		1			1
MED ONE AT SAINT AUGUSTINE			1	100%	1
DERMDX, DIV OF AURORA DIAGNOSTICS/BERNHARDT LAB		1			1
LITTLE FALLS HOSPITAL LABORATORY		1			1
LABORATORY COPORATION OF AMERICA			1	100%	1
NORTHSIDE HOSPITAL DULUTH			1	100%	1
PCR DIAGNOSTICS			1	100%	1
DIAGNOSTIC & MEDICAL SPECIALISTS OF GREENWICH		1			1
CULLMAN REGIONAL URGENT CARE		1			1
COMMUNITY MEDICAL CENTER-ORANGE CITY		1			1

COVID-19: testing by laboratory

Data through Nov 8, 2020 verified as of Nov 9, 2020 at 09:25 AM

Data in this report are provisional and subject to change.

The numbers in the table below represent the number of Florida and non-Florida residents for whom test results were received by the Department of Health. A person can be tested by more than one laboratory and can have both positive and negative results. **Therefore, the sum of the numbers in each column will be larger than the total number of people tested.**

Reporting lab	Inconclusive	Negative	Positive	Percent positive	Total
MEDICAL CLINIC OF HOUSTON			1	100%	1
MICHIGAN HEALTH CLINIC LABORATORIES		1			1
CLINICAL PATHOLOGY LABORATORIES SOUTHEAST			1	100%	1
INNOVATIVE HEALTH DIAGNOSTIC OF CALIFORNIA			1	100%	1
CSL PLASMA LAB			1	100%	1
THYROID SPECIALTY LABORATORY			1	100%	1
MEDICAL ASSOCIATES OF PINELLAS - LAB			1	100%	1
PINELLAS CHD - CLEARWATER			1	100%	1
THE INTERNAL MEDICAL GROUP		1			1
LATCHER LABORATORY OF A O FOX MEMORIAL		1			1
BETTERMED URGENT CARE			1	100%	1
MIAMI CHILDRENS HOSPITAL MIDTOWN OUTPATIENT CENTER			1	100%	1
BEAUMONT HOSPITAL, GROSSE POINTE			1	100%	1
BASCOM PALMER-MICRO LAB			1	100%	1
BEAUFORT MEMORIAL			1	100%	1
CALIFORNIA DIVISION OF COMMUNICABLE DISEASE CONTROL			1	100%	1
MORTON PLANT			1	100%	1
VETERANS AFFAIRS MEDICAL CENTER - EAST ORANGE			1	100%	1
INDIAN RIVER CLINICAL LABORATORY, INC.		1			1
CHRISTUS SPOHN HOSPITAL			1	100%	1
INFECTION CONTROL DEPT			1	100%	1
VALDOSTA FAMILY MEDICINE			1	100%	1
VELOCITY CARE			1	100%	1
HERNANDO COUNTY HEALTH DEPT			1	100%	1
ST BARNABAS HOSPITAL		1			1
INTERMOUNTAIN MEDICAL CENTER			1	100%	1
INNOVATIVE COVID-DIVERSEY			1	100%	1
SKYRIDGE CLINICAL ASSOCIATES		1			1
NEW YORK CITY DEPARTMENT OF HEALTH			1	100%	1
UT AUSTIN UNIVERSITY HEALTH SERVICES			1	100%	1
SOLARIS HEALTHCARE PALATKA		1			1
MRMC LAB MICRO			1	100%	1
SHARON REGIONAL MEDICAL CENTER			1	100%	1
CATHEDRAL GERONTOLOGY CENTER DBA CATHEDRAL CARES			1	100%	1
REGIONAL MEDICAL LABORATORY			1	100%	1
MOUNT SINAI BROOKLYN LABORATORY		1			1
PUTNAM CO HOSPITAL-D/B/A ASBURY TOWERS		1			1
PROPATH			1	100%	1
CEDARS-SINAI MEDICAL CENTER			1	100%	1
BRISTOL REGINAL MEDICAL CENTER			1	100%	1
CHARLOTTE CHD PORT CHARLOTTE		1			1
RENOWN REGIONAL MEDICAL CENTER			1	100%	1
CARENOW-LEBANON			1	100%	1
MEDICAL ASSOCIATES OF CARTER		1			1
SACRED HEART MEDICAL CENTER			1	100%	1
CARENOW URGENT CARE-WEST END		1			1
SAINT JOSEPH'S HOSPITAL AND MEDICAL CENTER		1			1

COVID-19: testing by laboratory

Data through Nov 8, 2020 verified as of Nov 9, 2020 at 09:25 AM

Data in this report are provisional and subject to change.

The numbers in the table below represent the number of Florida and non-Florida residents for whom test results were received by the Department of Health. A person can be tested by more than one laboratory and can have both positive and negative results. **Therefore, the sum of the numbers in each column will be larger than the total number of people tested.**

Reporting lab	Inconclusive	Negative	Positive	Percent positive	Total
CAREWELL 203			1	100%	1
CENTRAL DUPAGE HOSPITAL			1	100%	1
RIVERSIDE COUNTY PUBLIC HEALTH LABORATORY			1	100%	1
CHATSWORTH ASSISTED LIVING COMMUNITY AT PGA NATIONAL			1	100%	1
CFHC - FROSTPROOF			1	100%	1
ATHENS LIMESTONE HOSPITAL		1			1
HARRIS URGENT CARE CENTER			1	100%	1
TIMPANOGOS REGIONAL HOSPITAL			1	100%	1
MADISON AT OVIEDO			1	100%	1
MAYO CLINICAL LABORATORIES		1			1
NORTH RIVER FAMILY HEALTH CENTER			1	100%	1
GEORGETOWN URGENT CARE			1	100%	1
UNIVERSITY OF IOWA HOSPITALS & CLINICS			1	100%	1
VITAL CARE URGENT CARE			1	100%	1
GEORGE WASHINGTON UNIVERSITY HOSPITAL			1	100%	1
NORTH CAROLINA STATE LABORATORY OF PUBLIC HEALTH, SPECTRUM LAB NETWORK			1	100%	1
MCH PHYSICIANS GROUP			1	100%	1
FAWCETT MEMORIAL HOSPITAL LABORATORY			1	100%	1
FIU HEALTH CARE CENTER			1	100%	1
TENNOVA HEALTHCARE - CLEVELAND			1	100%	1
ER NEAR ME HULEN		1			1
MEDICAL UNIVERSITY SC HOSPITAL			1	100%	1
WOODLAND TOWERS			1	100%	1
FLORIDA KEYS PED AND ADOLES CTR			1	100%	1
Golfview Healthcare Center		1			1
TWIN			1	100%	1
UCH LAB			1	100%	1
LABORATORIO MEDICO CENTRAL CONDOMINO MD			1	100%	1
ST.ELIZABETH HEALTH CENTER	1				1
ADVENTHEALTH CAR CENTER APOPKA			1	100%	1
STONECREST MEDICAL CENTER		1			1
LAKE PARK OF MADISON		1			1
APC PEDIATRICS			1	100%	1
UW HOSPITAL AND CLINICS			1	100%	1
ST LUKES ROOSEVELT LABORATORY		1			1
ALTA BATES SUMMIT MEDICAL CENTER CLINICAL LAB			1	100%	1
JACKSONVILLE STATEFL			1	100%	1
ADVENT HEALTH - OWASA			1	100%	1
HARDIN MEMORIAL HOSPITAL - HEARTLAND PATHOLOGY CONSULTANTS			1	100%	1
UF HEALTH THE VILLAGES			1	100%	1
LIGHTHOUSE PEDIATRICS OF NAPLES			1	100%	1
MEDICAL LIFE-INC GUIDEWELL EMERGENCY MEDICINE			1	100%	1
LOPEZ		1			1
ADVANCED URGENT CARE OF MARATHON			1	100%	1
UMASS MEMORIAL MEDICAL CENTER, INC		1			1
TALLAHASSEE DEVELOPMENTAL CENTER		1			1
TELEVISIT PALM BAY FAMILY PRACTICE			1	100%	1

COVID-19: testing by laboratory

Data through Nov 8, 2020 verified as of Nov 9, 2020 at 09:25 AM

Data in this report are provisional and subject to change.

The numbers in the table below represent the number of Florida and non-Florida residents for whom test results were received by the Department of Health. A person can be tested by more than one laboratory and can have both positive and negative results. **Therefore, the sum of the numbers in each column will be larger than the total number of people tested.**

Reporting lab	Inconclusive	Negative	Positive	Percent positive	Total
TAYLOR MANOR		1			1
HOUSTON DEPARTMENT OF HEALTH AND HUMAN SERVICES			1	100%	1
VETERANS AFFAIRS MEDICAL CENTER - NEW YORK HARBOR		1			1
PREMIER PEDIATRICS			1	100%	1
REGIONS HOSPITAL LABORATORY			1	100%	1
Rehabilitation Center for Park Place LLC		1			1
EAST FL CORE LAB			1	100%	1
QUALITY LAB			1	100%	1
PM PEDIATRICS OF SELDEN PLLC		1			1
POMONA VALLEY COMMUNITY HOSPITAL			1	100%	1
LUMICO LIFE INSURANCE COMPANY		1			1
PRACTITIONERS IN MOTION			1	100%	1
DRR JMC URGENT CARE DONALD ROSS			1	100%	1
SANTA CLARA VALLEY MEDICAL CENTER			1	100%	1
MANOR CARE NURSING CENTER OF SARASOTA FL LLC			1	100%	1
POUDRE VALLEY HOSPITAL			1	100%	1
PRIMEX CLINICAL LABORATORIES INC			1	100%	1
LAKE REGIONAL HEALTH			1	100%	1
DELAWARE DIAGNOSTICS LABS			1	100%	1
VETERANS AFFAIRS MEDICAL CENTER - GREATER LOS ANGELES			1	100%	1
PROFESSIONAL HEALTH EXAMINERS			1	100%	1
RIVERSIDE METHODIST HOSPITAL LAB			1	100%	1
RIVERSIDE MEDICAL CENTER		1			1
WARE EXPRESS CARE			1	100%	1
WEST COAST CLINICAL LABS INC			1	100%	1
FLORIDA SCHOOL FOR THE DEAF AND THE BLIND			1	100%	1
PEDIATRIC ASSOCIATES - JACKSONVILLE			1	100%	1
PATHOLOGYT & LAB MEDICINE SERVICES			1	100%	1
GATEWAY LABORATORIES		1			1
GENEIQ			1	100%	1
PALM COAST DRAW STATION/AMERICAN HEALTH ASSOCIATES		1			1
PALMETTO PRIMARY CARE PHYSICIANS			1	100%	1
PALM SPRINGS GENERAL HOSPITAL			1	100%	1
PHYSICIANS URGENT CARE			1	100%	1
PHYSICIANS PRIMARY CARE LEHIGH PEDS			1	100%	1
LATE HOURS URGENT CARE			1	100%	1
Florida Baptist Retirement Center		1			1
Livingston County Center for Nursing and Rehabilitation		1			1
LIFE CARE CENTER OF GWINNETT		1			1
PENINSULA REGIONAL MED CTR LAB			1	100%	1
FLORIDA HOSPITAL TRANSPLANT CENTER		1			1
FLORIDA HOSPITAL LAB			1	100%	1
FLORIDA DEPARTMENT OF HEALTH PALM BEACH COUNTY			1	100%	1
FLORIDA DEPARTMENT OF HEALTH WASHINGTON COUNTY		1			1
PORT SAINT JOHN FAMILY PRACTICE			1	100%	1
OVIEDO CHILDRENS HEALTH CENTER LLC		1			1
DSI LABORATORIES-NAPLES-7TH			1	100%	1

COVID-19: testing by laboratory

Data through Nov 8, 2020 verified as of Nov 9, 2020 at 09:25 AM

Data in this report are provisional and subject to change.

The numbers in the table below represent the number of Florida and non-Florida residents for whom test results were received by the Department of Health. A person can be tested by more than one laboratory and can have both positive and negative results. **Therefore, the sum of the numbers in each column will be larger than the total number of people tested.**

Reporting lab	Inconclusive	Negative	Positive	Percent positive	Total
BAPTIST HEALTH LEXINGTON			1	100%	1
OMNICARE PHARMACY OF TEXAS 1, LP		1			1
UMHC HOLLYWOOD LABORATORY			1	100%	1
EDGAR PRICE FAMILY & CHILDREN HEALTHCARE CENTER			1	100%	1
EXCEPTIONAL EMERGENCY CENTER			1	100%	1
PROVIDENCE ST PETER HOSPITAL		1			1
UPMC NORTHWEST HOSPITAL			1	100%	1
AVERA SACRED HEART HOSPITAL			1	100%	1
OHIO DEPARTMENT OF HEALTH			1	100%	1
Masonic Medical Research Institute			1	100%	1
USC VERDUGO HILLS HOSPITAL			1	100%	1
TRUMAN MEDICAL CENTER - HOSPITAL HILL			1	100%	1
PRIME CARE FAMILY MEDICINE			1	100%	1
CENTRAL FLORIDA HOSPITALIST			1	100%	1
CORDOVA FAMILY PRACTICE			1	100%	1
DESERT HOSPITAL/CPHU CLINICAL LABORATORY			1	100%	1
UNIVERSITY OF MARYLAND PATHOLOGY ASSOCIATES			1	100%	1
BIODORON LABORATORIES			1	100%	1
BETHPAGE EXTENDED HOURS CENTER		1			1
ADVANCED MEDICAL LABORATORIES (AML)			1	100%	1
CITYMD		1			1
PELICAN LANDING		1			1
FREEMPORT ER DOX URGENT CARE		1			1
CHIEFLAND MEDICAL CENTER			1	100%	1
PROFESSIONAL URGENT CARE SERVICES		1			1
POLK COUNTY HEALTH DEPARTMENT			1	100%	1
COMMUNITY			1	100%	1
ADVANCE GASTROENTEROLOGY			1	100%	1
VALLEY MEDICAL LABORATORY			1	100%	1
FLORIDA EPIDEMIOLOGY PROGRAM			1	100%	1
SYNERGENE LABORATORY			1	100%	1
AHEC CLINIC		1			1
ALABAMA REFERENCE LAB			1	100%	1
TENNESSEE DEPARTMENT OF HEALTH (TDH) - REGIONAL LABORATORY			1	100%	1
ASCENSION ST VINCENT'S MEDICAL CENTER			1	100%	1
PARKWAY REGIONAL MEDICAL CENTER LAB			1	100%	1
ST MARY'S OF SAGINAW		1			1
ST. MICHAEL'S ELITE HOSPITAL			1	100%	1
FLORHAM PARK ENDOSCOPY CENTER		1			1
STEPHENS COUNTY HOSPITAL			1	100%	1
Total	47,367	8,325,942	1,080,510	11%	9,453,819