

City of Palm Coast, Florida

Agenda Item

Agenda Date: August 5, 2025

Department	COMMUNITY DEVELOPMENT	Amount
Division	PLANNING	Account #
Subject: ORDINANCE 2025-XX 11 HARGROVE LANE ZONING MAP AMENDMENT, APPLICATION 6253		
Presenter: Michael Hanson, AICP		
Attachments: <ol style="list-style-type: none">1. Presentation2. Ordinance3. Staff Report4. Distant Aerial5. Close Aerial6. Future Land Use Map7. Existing Zoning Map8. Proposed Zoning Map9. Boundary Survey, Affidavit, Title Opinion10. Application, Authorization of Owner, Sunbiz Documentation11. Applicant Rezoning Analysis, and Proposed Water Usage Analysis12. Hydrogeologist Email Correspondence13. Traffic Memo, Transportation Email Correspondence14. Environmental Report, Environmental Email Correspondence15. Public Participation, Public Notice Package16. Business Impact Estimate		
Background: <p>This is a quasi-judicial item, please disclose any ex parte communication.</p> <p><u>Request:</u> Curt Wimpée as agent for 15 Hargrove LLC, is proposing to rezone ±36.65 acres of vacant land located on the east side of Hargrove Lane from the Light Industrial and Warehousing (IND-1) Zoning District to the Heavy Industrial (IND-2) Zoning District in order for the property owner to develop the subject parcel with a proposed Concrete Batch Plant.</p> <p><u>Background:</u> The property owner purchased the vacant subject property in July 2020 under the business identity of JB Gelman Companies, LLC. JB Gelman Companies, LLC's name was changed, via an articles of amendment to the articles of organization filed with the State of Florida, to 15 Hargrove LLC shortly after purchasing the property in 2020. The subject property is part of the Hargrove Industrial Park and is current zoned for IND-1 uses. It is designated as Industrial on the Future Land Use Map (FLUM).</p> <p>Previously the property owner had received a development order for luxury car garage condos and flex industrial spaces with a total of 221,365 square feet of floor area ratio under Application # 5530. This Development Order was scheduled to expire in February 2025 but was extended for one year via Extension Application # 6120, as such this development order</p>		

is still active.

Project Description: Per discussion with the applicant the property owner is no longer considering developing the property with the approved Development Order and is instead requesting the rezoning in order to develop the property with a Concrete Batch Plant. Concrete Batch Plants are a specified heavy industrial use allowed within the IND-2 zoning district subject to the regulations provided by the Unified Land Development Code (LDC) Section 4.14 – Industrial Uses. This rezoning application is conceptual in nature, and if approved by the City Council the applicant will be required to submit for a Technical Site Plan prior to development to ensure compliance with the Comprehensive Plan, LDC, and any other local, state, or federal regulation or law. The actual size of the proposed Concrete Batch Plant will be determined during the Technical Site Plan Application. For the purposes of analyzing the potential for increases on traffic, the proposed use will be evaluated based on the approved square-footage of floor area ratio (221,365 square feet) from the active development order.

Public Participation: The applicant hosted a neighborhood meeting as required by Unified Land Development Code (LDC) Section 2.05.02 at 5:30 p.m. Thursday May 29th, 2025, in the meeting room of the Flagler County Public Library. The applicant also met the public notice requirements of LDC Section 2.05.03.

Six members of the public attended the neighborhood meeting. Issues of concern from the neighborhood meeting dealt with the potential amount of traffic on Hargrove Grade and Hargrove Lane, upkeep of the road due to increased industrial dump trucks and concrete mixers on the road, dust and particulate matter, and the potential for their property value to decrease.

Staff has not received further public participation regarding the project as of drafting this staff report.

Planning and Land Development Regulation Board Meeting:

The Planning and Land Development Regulation Board (PLDRB) reviewed this application at its regularly scheduled meeting at 5:30 PM on June 18th, 2025. After discussion of the request, the PLDRB voted 3 – 3 to recommend denial of the rezoning. After the failure of that motion, they voted 3 – 3 to recommend approval of the rezoning. The rezoning is forwarded to the City Council without a majority recommendation by the PLDRB.

RECOMMENDED ACTION:

THE PLANNING AND LAND DEVELOPMENT REGULATION BOARD (PLDRB) VOTED 3 – 3 TO RECOMMEND DENIAL OF THE REZONING. AFTER THE FAILURE OF THAT MOTION, THEY VOTED 3 – 3 TO RECOMMEND APPROVAL OF THE REZONING. THE REZONING IS FORWARDED TO THE CITY COUNCIL WITHOUT A MAJORITY RECOMMENDATION BY THE PLDRB. THE COUNCIL MAY FIND APPLICATION #6253 CONSISTENT WITH THE COMPREHENSIVE PLAN, THE UNIFIED LAND DEVELOPMENT CODE, AND APPROVE THE REQUESTED ZONING MAP AMENDMENT FROM LIGHT INDUSTRIAL AND WAREHOUSING (IND-1) TO HEAVY INDUSTRIAL (IND-1).

City Council
Public Hearing August 5, 2025

11 Hargrove Lane
Zoning Map Amendment
AR # 6253



Staff Presentation: Michael Hanson, AICP,
Planner

Application Background and Request

- Owner: 15 Hargrove LLC
- Applicant: Curt Wimpée, P.E. Alliant Inc.
- Subject Property: 11 Hargrove Lane
- Location: East side of Hargrove Lane approximately ± 850 feet south of its intersection with Hargrove Grade.
- Request: Applicant requesting to rezone ± 36.65 acres from IND-1 to IND-2 to develop a concrete batch plant on the site.

Aerial Map Series: Distant and Close

Aerial Maps

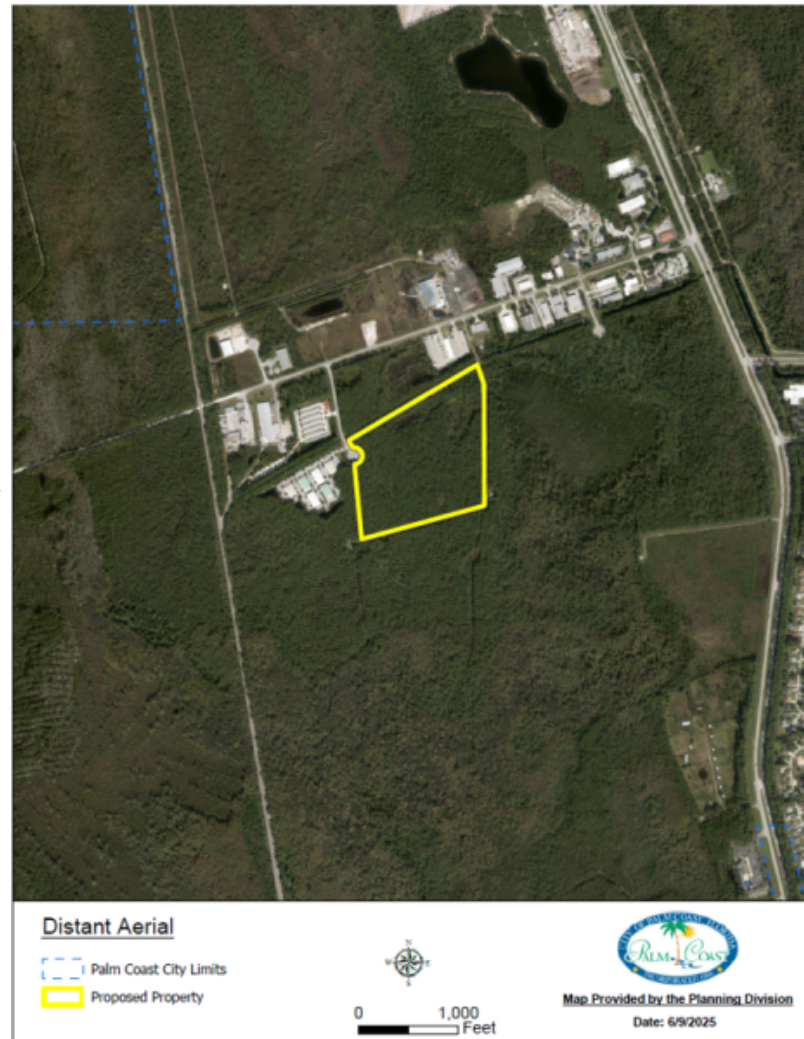

Public Participation

- The applicant hosted a neighborhood meeting as required by Unified Land Development Code (LDC) Section 2.05.02 at 5:30 p.m. Thursday May 29th, 2025, in Flagler County Public Library.
- The applicant also met the public notice requirements of LDC Section 2.05.03.
- Staff has not received further public participation regarding the project as of drafting this staff report.

11 Hargrove Lane
Zoning Map Amendment
Analysis and Recommendation
AR # 6253



Future Land Use Map

Future Land Use Map Designation

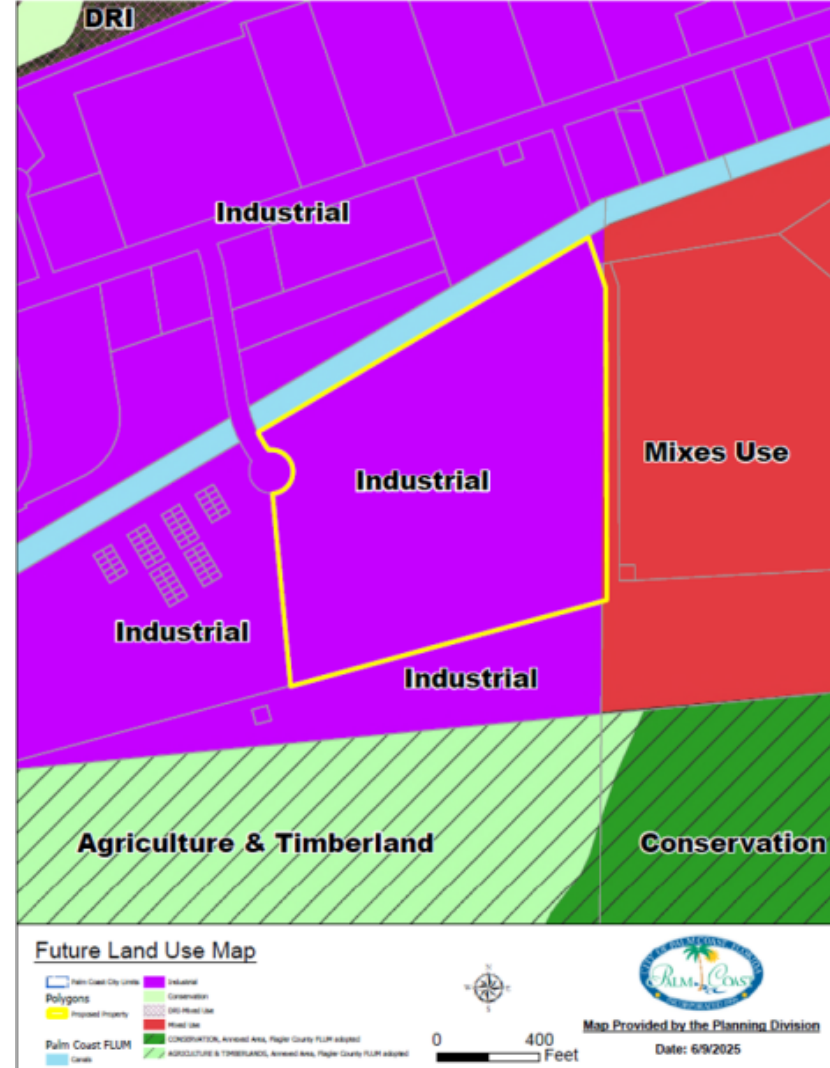

Zoning Map Amendment

Surrounding Zoning Map Comparison

Zoning Map Districts – Existing vs. Proposed

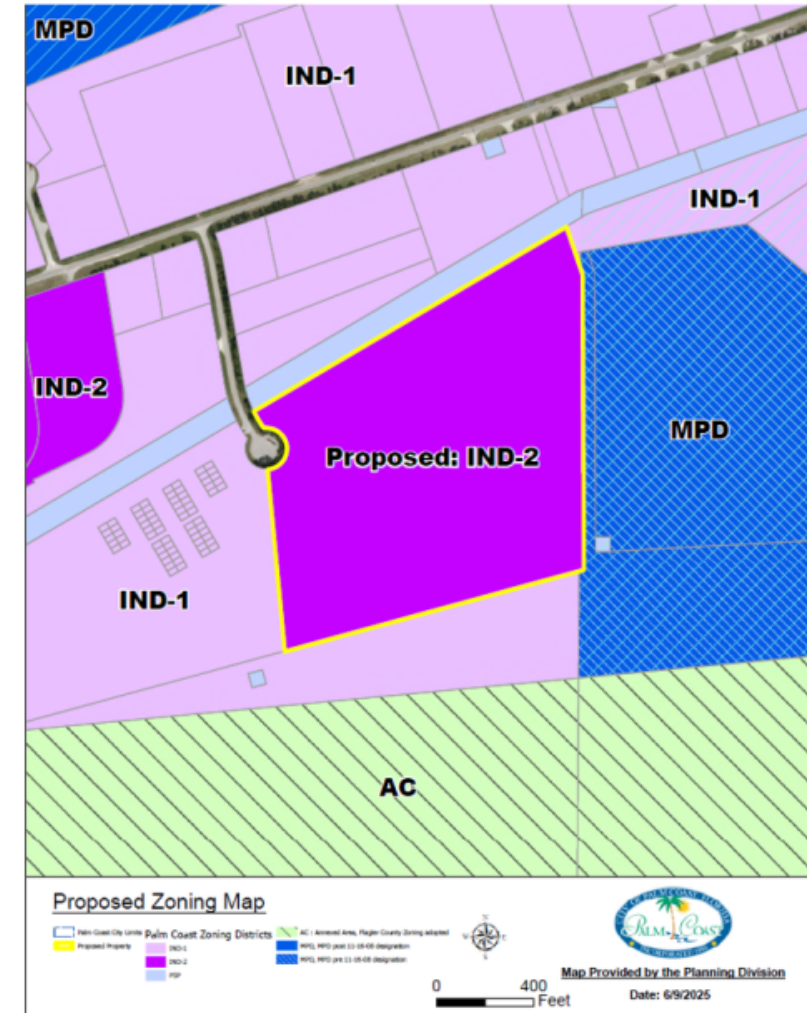
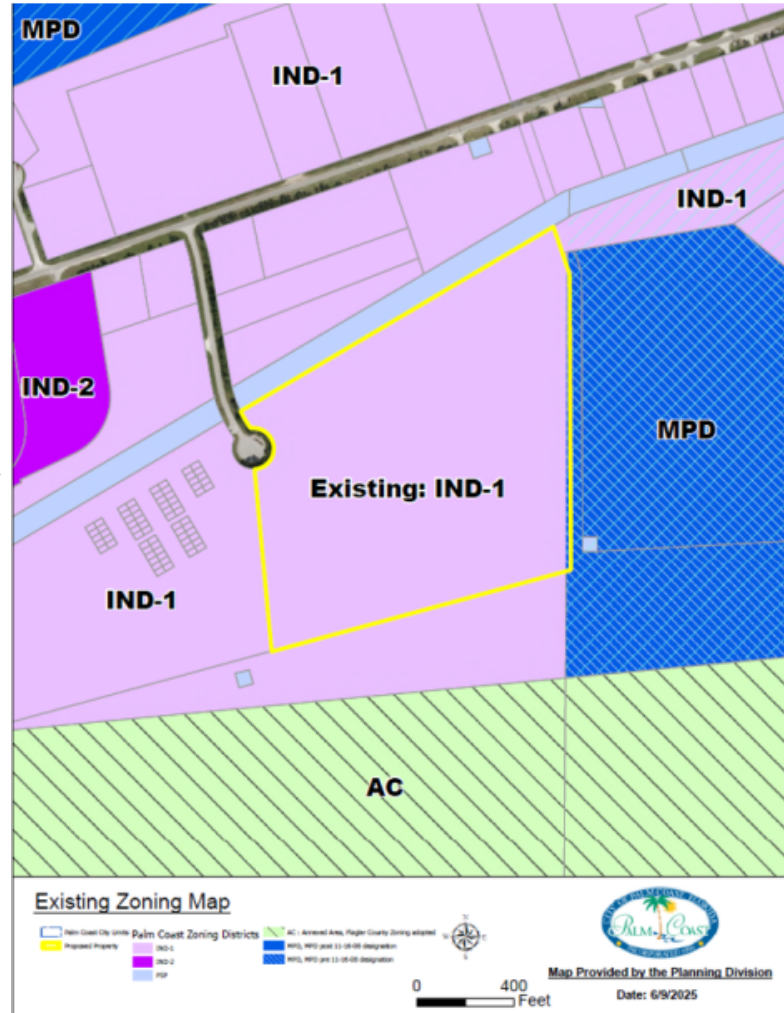

Zoning Map Amendment

Site Development Requirements

SITE DEVELOPMENT REQUIREMENTS:

Criteria	Current Zoning – IND-1	Proposed Zoning – IND-2
Min. Lot Size	20,000 square feet	1 acre
Min. Lot Width	100 feet	150 feet
Max. Impervious Surface Ratio	0.70	0.65
Min. Front Setback	25 feet	35 feet
Min. Rear Setback	10 feet	15 feet
Min. Interior Side Setback	10 feet	15 feet
Max. Building Height	65 feet	65 feet
Max. Floor Area Ratio	0.35	0.35 ⁽¹⁾

(1) The 2050 Comprehensive Plan limits the floor area ratio (FAR) to 0.35 in IND-2 zoned properties. The LDC's limit of 0.45 is inconsistent with the Comprehensive Plan and will be amended to be consistent with the Comprehensive Plan in the near future pursuant to Comprehensive Plan Policy 1.1.5.2.

Environmental Analysis

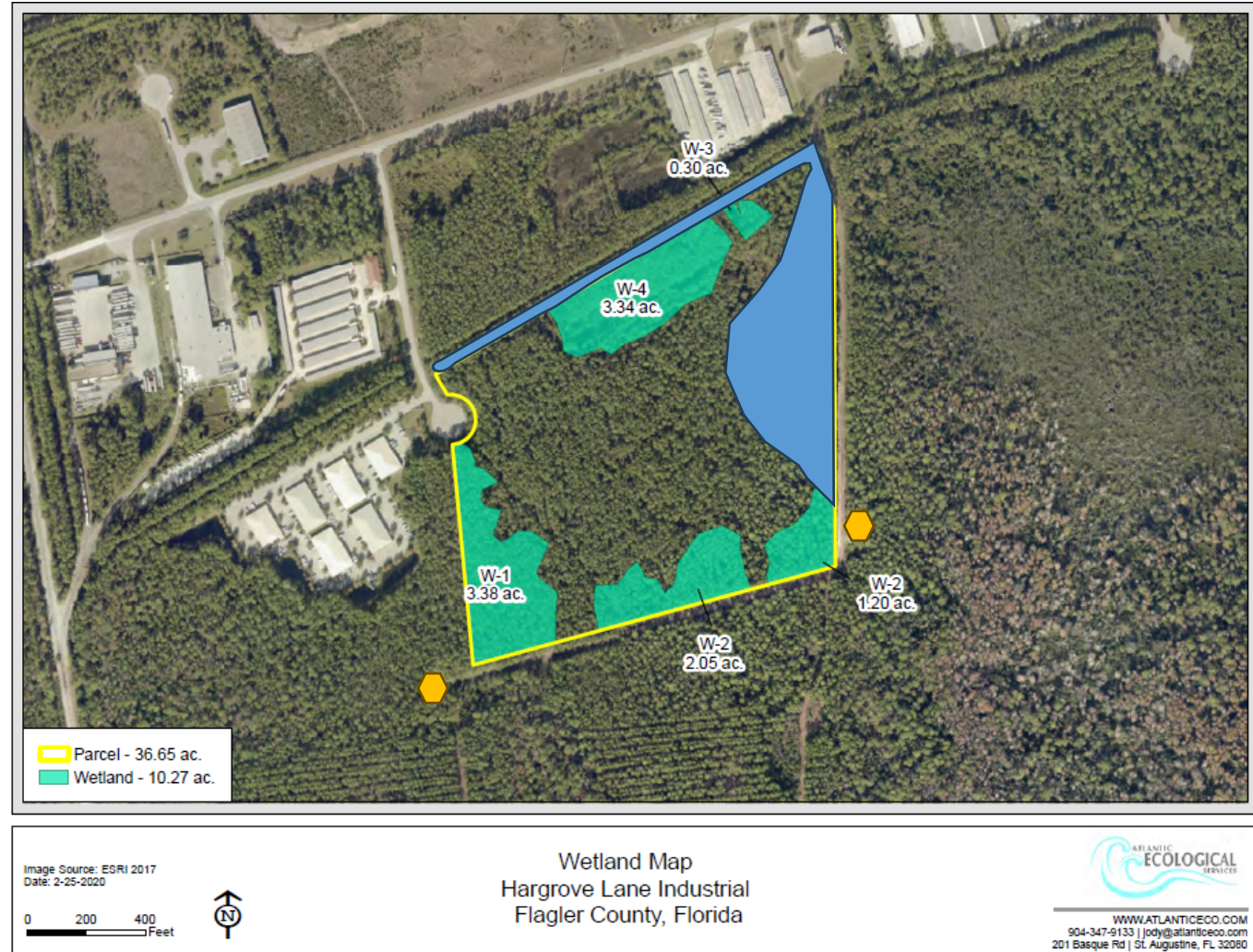

Zoning Map Amendment

LDC Sec. 2.05.05
Criteria Analysis

- A. The proposed development must not be in conflict with or contrary to the public interest;*
- B. The proposed development must be consistent with the Comprehensive Plan and the provisions of this LDC;*
- C. The proposed development must not impose a significant financial liability or hardship for the City;*
- D. The proposed development must not create an unreasonable hazard, or nuisance, or constitute a threat to the general health, welfare, or safety of the City's inhabitants;*
- E. The proposed development must comply with all other applicable local, state and federal laws, statutes, ordinances, regulations, or codes.*

Zoning Map Amendment

LDC Sec. 2.05.05
Criteria Analysis

A. The proposed development must not be in conflict with or contrary to the public interest;

The land use pattern of Hargrove Grade and Hargrove Lane is designated industrial; there is an existing property approximately 550 feet west of the subject property that is zoned as for heavy industrial uses under the IND-2 zoning district. Both the IND-1 and IND-2 zoning districts are compatible and consistent with the Industrial future land use designation. The proposed use is a concrete batch plant which is a specified heavy industrial use under LDC Section 4.14, as a concrete batch plant.

Zoning Map Amendment

LDC Sec. 2.05.05
Criteria Analysis

B. The proposed development must be consistent with the Comprehensive Plan and the provisions of this LDC;

The requested rezoning is consistent with the Comprehensive Plan. The request is consistent with the policies 1.1.1.1 E, relating to industrial purpose and intent, in addition to relating site projects in areas where potable water sanitary sewer are available, and policy 1.1.4.3 which requires land use patterns to be efficient and not disproportionately increase the cost of providing public facilities.

Zoning Map Amendment

LDC Sec. 2.05.05
Criteria Analysis

C. The proposed development must not impose a significant financial liability or hardship for the City;

Potable Water & Sanitary Sewer are available, and the developer will pay to connect at the time of development. The rezoning application is unlikely to impose a significant financial liability for the City.

Zoning Map Amendment

LDC Sec. 2.05.05
Criteria Analysis

D. The proposed development must not create an unreasonable hazard, or nuisance, or constitute a threat to the general health, welfare, or safety of the City's inhabitants;

The proposed rezoning to IND-2 will be compatible with the overall neighborhood as its location is designated for Industrial use and there is existing property zoned IND-2 approximately ±550 feet away from the property.

Zoning Map Amendment

LDC Sec. 2.05.05
Criteria Analysis

E. The proposed development must comply with all other applicable local, state and federal laws, statutes, ordinances, regulations, or codes.

The subject property will be required to comply with the City's LDC, Comprehensive Plan, and the requirements of all other applicable local, state and federal agencies throughout the development process.

Zoning Map Amendment

LDC Sec. 2.06.03
Criteria Analysis

- A. Whether it is consistent with all adopted elements of the Comprehensive Plan and whether it furthers the goals and objectives of the Comprehensive Plan;*
- B. Its impact upon the environment and natural resources;*
- C. Its impact on the economy of any affected area;*
- D. Its impact upon necessary governmental services such as schools, sewage disposal, potable water, drainage, fire and police protection, solid waste, or transportation;*
- E. Any changes in circumstances or conditions affecting the area;*
- F. Compatibility with proximate uses and development patterns, including impacts to the health, safety, and welfare of surrounding residents;*
- G. Whether it accomplishes a legitimate public purpose.*

Zoning Map Amendment

LDC Sec. 2.06.03
Criteria Analysis

A. Whether it is consistent with all adopted elements of the Comprehensive Plan and whether it furthers the goals and objectives of the Comprehensive Plan;

The requested rezoning is consistent with the Comprehensive Plan. The request is consistent with the policies 1.1.1.1 E, relating to industrial purpose and intent, in addition to relating site projects in areas where potable water sanitary sewer are available, and policy 1.1.4.3 which requires land use patterns to be efficient and not disproportionately increase the cost of providing public facilities.

Zoning Map Amendment

LDC Sec. 2.06.03
Criteria Analysis

B. Its impact upon the environment and natural resources;

The rezoning is not anticipated to add any significant environmental impact on the property. The City's contracted hydrogeologist has stated that the estimated 10,000 GPD is a relatively small amount of water consumption. The property owners will be required to meet all applicable environmental and natural resource-based regulations and laws at the time of development. Wetland impacts will need to be minimized and any impact to the floodplain will require establishing the BFE and providing the necessary compensatory storage. Additionally, the project will require permitting by St. Johns Water Management District for a Consumptive Use Permit to draw the amount of water that the proposed use projects to use on a daily basis ($\pm 10,000$ GPD). Additionally, the dust mitigation techniques the applicant proposes will help to reduce particulate matter in the air.

Zoning Map Amendment

LDC Sec. 2.06.03
Criteria Analysis

C. Its impact on the economy of any affected area;

The proposed rezoning allow the property to be potentially developed with a concrete batch plant. This use is projected to provide jobs in the City and enable the property owner to expand their business operations within the City, the development of, will expand the non-residential tax base for the community.

Zoning Map Amendment

LDC Sec. 2.06.03
Criteria Analysis

D. Its impact upon necessary governmental services such as schools, sewage disposal, potable water, drainage, fire and police protection, solid waste, or transportation;

This rezoning does not impact schools. As the Hargrove Industrial park deadheads and all inbound and outbound trips into the Hargrove Industrial park come from US-1. Based on the previously approved square-footage of the active development order, comparing the difference between proposed ITE use type 140 vs. the current ITE use type 120, results in an increase of 20 P.M. peak hour trips, which is a minor increase. Potable water, and sanitary sewer is available to serve the site, the property owner shall be responsible for paying to connect.

Zoning Map Amendment

LDC Sec. 2.06.03
Criteria Analysis

E. Any changes in circumstances or conditions affecting the area;

The Hargrove Industrial park was designed for industrial uses and is designated Industrial on the FLUM. IND-2 is consistent with the Industrial FLUM designation. The proposed rezoning is not anticipated to cause any unique changes in circumstances to the area aside from an increase in traffic to the area. The environmental impacts from the proposed development will be further analyzed during the Technical Site Plan application process and the applicant will be required to comply with all environmental regulations and permitting requirements.

Zoning Map Amendment

LDC Sec. 2.06.03
Criteria Analysis

F. Compatibility with proximate uses and development patterns, including impacts to the health, safety, and welfare of surrounding residents;

The proposed zoning district is compatible with the surrounding developmental pattern and the potential for impacts to the health, safety, and welfare of surrounding residents will be minimized as the project will have to comply with all applicable laws, regulations, and Comprehensive Plan policies in addition to meeting the LDC regulations pertaining to Industrial Uses found in Section 4.14, including the *Performance Standards for Industrial Uses* found in table 4-5 within that section. This section of the LDC also sets standards for air quality that the project will be evaluated for during a Technical Site Plan application, which was a concern raised by the public during the neighborhood meeting.

Zoning Map Amendment

LDC Sec. 2.06.03
Criteria Analysis

G. Whether it accomplishes a legitimate public purpose.

The proposed rezoning allows the property owner to develop the property under heavy industrial uses. The distribution of zoning districts over the City's available land mass significantly limits the development of industrial uses within the City as the City's primary land use relates to residential use. Industrial land use can help diversify the City's tax base towards more nonresidential sources of income. This potential use will ultimately result in the creation of some new jobs within the city; however, because the rezoning is conceptual in nature, the applicant has not been able to provide an estimate as to the number of jobs created with the proposed use.

Zoning Map Amendment Findings Summary

- Public facilities are available to accommodate the impact of the zoning amendment,
- The requested zoning amendment meets the developmental criteria of LDC Sections 2.05.05 and 2.06.03,
- The requested zoning is consistent with the Comprehensive Plan and Unified Land Development Code.

Zoning Map Amendment PLDRB Meeting

The Planning and Land Development Regulation Board (PLDRB) reviewed this application at its regularly scheduled meeting at 5:30 PM on June 18th, 2025. After discussion of the request, the PLDRB voted 3 – 3 to recommend denial of the rezoning. After the failure of that motion, they voted 3 – 3 to recommend approval of the rezoning. The rezoning is forwarded to the City Council without a majority recommendation by the PLDRB.

Zoning Map Amendment Recommendation

The Planning and Land Development Regulation Board (PLDRB) voted 3 – 3 to recommend approval of the rezoning. The Council may find Application #6253 consistent with the Comprehensive Plan, the Unified Land Development Code, and approve the requested zoning map amendment from Light Industrial and Warehousing (IND-1) to Heavy Industrial (IND-1).

Next Steps

- The rezoning application shall be scheduled for a second reading by the City Council for final action.
- The developer will be required to submit for a Technical Site Plan application prior to developing the site. Depending the gross square footage of the project, it may be required to come back to either the PLDRB or City Council.

Staff is Available for any Questions and
the Applicant's Team is in Attendance.

Thank you.



**ORDINANCE 2025-
11 HARGROVE LANE REZONING APPLICATION 6253**

AN ORDINANCE OF THE CITY COUNCIL OF THE CITY OF PALM COAST, FLORIDA, AMENDING THE OFFICIAL ZONING MAP, AS ESTABLISHED IN SECTION 2.06 OF THE CITY OF PALM COAST UNIFIED LAND DEVELOPMENT CODE, FOR ±36.65 ACRES OF CERTAIN REAL PROPERTY DESCRIBED AS TAX PARCEL IDENTIFICATION NUMBER 16-11-30-0000-01010-0013, GENERALLY LOCATED ON THE EAST SIDE OF HARGROVE LANE APPROXIMATELY ±850 FEET SOUTH OF ITS INTERSECTION WITH HARGROVE GRADE AND BEING MORE PARTICULARLY DESCRIBED IN ATTACHED EXHIBIT A, FROM LIGHT INDUSTRIAL AND WAREHOUSING (IND-1) TO HEAVY INDUSTRIAL (IND-2); PROVIDING FOR SEVERABILITY, CONFLICTS, AND AN EFFECTIVE DATE.

WHEREAS, the City of Palm Coast, as the governing body of the City, pursuant to the authority vested in Chapter 163 and Chapter 166, Florida Statutes, and the City of Palm Coast Unified Land Development Code, is authorized and empowered to consider applications relating to zoning; and

WHEREAS, the notice and public hearing requirements, as provided for in Chapter 2 - Review Authority, Enforcement, and Procedures of the City of Palm Coast Unified Land Development Code have been satisfied; and

WHEREAS, the City Council of the City of Palm Coast has considered the evidence and testimony presented by the applicant and other interested parties, the recommendations of the various City reviewing departments, and the recommendation of the Planning and Land Development Regulation Board (PLDRB); and

WHEREAS, the City Council has considered the findings in the staff report and the following findings of fact:

1. The rezoning is consistent with the purposes, goals, objectives, and policies of the City of Palm Coast Comprehensive Plan;
2. The rezoning is compatible as defined in the Unified Land Development Code and generally consistent with the uses and character of the land surrounding and in the vicinity of the land proposed for rezoning;

3. The rezoning will result in a logical, timely and orderly development pattern;
4. The staff report has demonstrated sufficient justification that there are changed circumstances, which would require the rezoning request.

NOW, THEREFORE, IT IS HEREBY ORDAINED BY THE CITY OF PALM COAST, FLORIDA:

SECTION 1. LEGISLATIVE AND ADMINISTRATIVE FINDINGS. The above recitals (whereas clauses) are hereby adopted as the legislative and administrative findings of the City Council.

SECTION 2. OFFICIAL ZONING MAP AMENDED. The ±36.65 acres of certain real property described as tax parcel identification number 16-11-30-0000-01010-0013, generally located on the east side of Hargrove Lane approximately ±850 feet south of its intersection with Hargrove Grade and being more particularly described in attached Exhibit A, from Light Industrial and Warehousing (IND-1) to Heavy Industrial (IND-2).

SECTION 3. SEVERABILITY. It is hereby declared to be the intention of the City Council that the sections, paragraphs, sentences, clauses and phrases of this Code are severable, and if any phrase, clause, sentence, paragraph or section of this Code shall be declared unconstitutional by the valid judgment or decree of a court of competent jurisdiction, such unconstitutionality shall not affect any of the remaining phrases, clauses, sentences, paragraphs and sections of this Code.

SECTION 4. CONFLICTS. All Ordinances or parts of Ordinances in conflict with this Ordinance are hereby repealed.

SECTION 5. EFFECTIVE DATE. This Ordinance shall become effective immediately upon its passage and adoption. [OR BECOME EFFECTIVE IMMEDIATELY UPON THE EFFECTIVE DATE OF ORDINANCE NO. ____ AS ADOPTED BY THE CITY COUNCIL OF THE CITY OF PALM COAST, FLORIDA, AND PURSUANT TO THE CITY CHARTER. IF ORDINANCE NO. ____ DOES NOT BECOME EFFECTIVE, THEN THIS ORDINANCE SHALL BECOME NULL AND VOID.]

APPROVED on the first reading after due public notice and hearing this 5th day of August 2025.

ADOPTED on the second reading after due public notice and hearing this 19th day of August 2025.

ATTEST:

CITY OF PALM COAST

KALEY COOK, CITY CLERK

MICHAEL NORRIS, MAYOR

APPROVED AS TO FORM AND LEGALITY

MARCUS DUFFY, CITY ATTORNEY

Attachments:

Exhibit “A” – Legal Description of Property Subject to Official Zoning Map Amendment

Exhibit “B” – Revised Official Zoning Map

EXHIBIT A
LEGAL DESCRIPTION

Parcel Identification Number: 16-11-30-0000-01010-0013

A PARCEL OF LAND LYING EAST OF THE FLORIDA EAST COAST RAILWAY COMPANY'S RAILROAD RIGHT-OF-WAY IN GOVERNMENT SECTIONS 15 AND 16, TOWNSHIP 11 SOUTH, RANGE 30 EAST, FLAGLER COUNTY, FLORIDA, BEING MORE PARTICULARLY DESCRIBED AS FOLLOWS:

A POINT OF REFERENCE BEING THE NORTHWEST CORNER OF SAID GOVERNMENT SECTION 15, THENCE SOUTH 00 DEGREES 21 MINUTES 22 SECONDS WEST ALONG THE WEST LINE OF SECTION 15 A DISTANCE OF 449.84 FEET TO A POINT ON THE SOUTHERLY RIGHT OF WAY LINE OF ST. JOE CANAL (100 FOOT R/W), THENCE SOUTH 59 DEGREES 28 MINUTES 58 SECONDS WEST ALONG THE SOUTH RIGHT OF WAY LINE OF ST. JOE CANAL A DISTANCE OF 72.18 FEET TO THE POINT OF BEGINNING OF THIS DESCRIPTION, THENCE SOUTH 18 DEGREES 45 MINUTES 16 SECONDS EAST A DISTANCE OF 208.02 FEET, THENCE SOUTH 00 DEGREES 15 MINUTES 16 SECONDS EAST A DISTANCE OF 1215.00 FEET, THENCE SOUTH 74

DEGREES 44 MINUTES 44 SECONDS WEST A DISTANCE OF 2577.63 FEET TO A POINT ON THE EASTERLY RIGHT-OF-WAY LINE OF THE FLORIDA EAST COAST RAILWAY (150 FOOT R/W), THENCE NORTH 09 DEGREES 09 MINUTES 56 SECONDS WEST ALONG SAID RIGHT-OF-WAY LINE A DISTANCE OF 570.61 FEET, THENCE DEPARTING SAID RIGHT-OF-WAY NORTH 25 DEGREES 24 MINUTES 43 SECONDS EAST ALONG THE BOUNDARY OF LANDS RECORDED IN OFFICIAL RECORDS BOOK (ORB) 240, PAGES 263 AND 264 A DISTANCE OF 68.08 FEET TO A POINT OF CURVATURE, THENCE 9.01 FEET ALONG THE ARC OF A CURVE TO THE LEFT

(CONCAVE WESTERLY) HAVING A CENTRAL ANGLE OF 01 DEGREES 24 MINUTES 07 SECONDS, A RADIUS OF 368.06 FEET, A CHORD BEARING OF NORTH 26 DEGREES 12 MINUTES 34 SECONDS EAST AND A CHORD DISTANCE OF 9.01 FEET TO A POINT ON THE SOUTHERLY LINE OF ST. JOE CANAL, THENCE DEPARTING SAID LANDS IN ORB 240, PAGES 263 AND 264, NORTH 59 DEGREES 28 MINUTES 58 SECONDS EAST ALONG SAID SOUTHERLY LINE OF ST. JOE CANAL A DISTANCE OF 2869.76 FEET TO THE POINT OF BEGINNING.

LESS AND EXCEPT THE FOLLOWING PARCEL:

A PORTION OF LANDS AS DESCRIBED IN OFFICIAL RECORDS BOOK 553, PAGE 1539 THROUGH 1840, LYING SOUTH OF ST. JOE CANAL A 100 FOOT DRAINAGE EASEMENT RECORDED IN OFFICIAL RECORDS BOOK 549, PAGES 991 THROUGH 1047, OF THE PUBLIC RECORDS OF FLAGLER COUNTY, FLORIDA, LOCATED IN GOVERNMENT SECTION 16, TOWNSHIP 11 SOUTH, RANGE 30 EAST, FLAGLER COUNTY, FLORIDA, BEING MORE PARTICULARLY DESCRIBED AS FOLLOWS:

A POINT OF REFERENCE BEING THE NORTHEAST CORNER OF SAID GOVERNMENT SECTION 16, THENCE SOUTH 00 DEGREES 21 MINUTES 22 SECONDS WEST ALONG THE EAST LINE OF SECTION 16 A DISTANCE OF 2.94 FEET TO A POINT ON THE SOUTH RIGHT OF WAY LINE OF HARGROVE GRADE (100 FOOT RW), THENCE DEPARTING SAID EAST LINE OF SECTION 16 SOUTH 71 DEGREES 14 MINUTES 44 SECONDS WEST ALONG SAID RIGHT OF WAY LINE A DISTANCE OF 784.17 FEET THENCE SOUTH 18 DEGREES 45 MINUTES 16 SECONDS EAST A DISTANCE OF 452.94 FEET TO A POINT ON THE NORTHERLY RIGHT OF WAY LINE OF THE ST. JOE CANAL, THENCE SOUTH 59 DEGREES 28 MINUTES 58 SECONDS WEST ALONG SAID

NORTHERLY RIGHT OF WAY LINE A DISTANCE OF 916.76 FEET TO A POINT BEING THE SOUTHWEST CORNER OF LOT 8, OF THE PLAT PALM COAST INDUSTRIAL PARK PHASE II, RECORDED IN MAP BOOK 33, PAGE 52, OF THE PUBLIC RECORDS OF FLAGLER COUNTY, FLORIDA, TO A POINT ON A CURVE, THENCE SOUTHERLY ALONG THE EASTERLY RIGHT OF WAY LINE OF HARGROVE LANE (80 FOOT R/W) 102.05 FEET ALONG A CURVE TO THE LEFT (CONCAVE EASTERLY) HAVING A CENTRAL ANGLE OF 12 DEGREES 42 MINUTES 39 SECONDS, A RADIUS OF 460.00 FEET, A CHORD BEARING OF SOUTH 19 DEGREES 36 MINUTES 22 SECONDS EAST AND A CHORD DISTANCE OF 101.84 FEET TO A POINT ON THE SOUTHERLY BOUNDARY LINE OF ST. JOE CANAL (100 FOOT WIDE DRAINAGE EASEMENT) SAID POINT BEING THE POINT OF BEGINNING OF THIS DESCRIPTION, THENCE DEPARTING SAID SOUTHERLY BOUNDARY LINE OF CANAL RUN SOUTHEASTERLY CONTINUING ALONG THE ARC OF SAID CURVE TO THE LEFT A DISTANCE OF 71.84 FEET SAID CURVE HAVING A RADIUS OF 460.00 FEET. A CENTRAL ANGLE OF 08 DEGREES 56 MINUTES 52 SECONDS, A CHORD BEARING SOUTH 30 DEGREES 26 MINUTES 08 SECONDS EAST AND A CHORD DISTANCE OF 71.76 FEET TO A POINT OF

TANGENCY, THENCE SOUTH 34 DEGREES 54 MINUTES 34 SECONDS EAST, 9.90 FEET TO A POINT ON A NON-TANGENT CURVE TO THE RIGHT, THENCE SOUTHWESTERLY ALONG THE ARC OF SAID CURVE A DISTANCE OF 450.78 FEET, HAVING A CENTRAL ANGLE OF 303 DEGREES 51 MINUTES 18 SECONDS, A RADIUS

OF 85.00 FEET, A CHORD BEARING SOUTH 55 DEGREES 05 MINUTES 26 SECONDS WEST AND A CHORD DISTANCE OF 80.00 FEET TO A POINT, THENCE DEPARTING SAID CURVE ALONG A NON-TANGENT LINE RUN NORTH 34 DEGREES 54 MINUTES 34 SECONDS WEST FOR A DISTANCE OF 9.90 FEET TO A POINT OF CURVATURE OF A CURVE TO THE RIGHT, THENCE NORTHWESTERLY ALONG THE ARC OF SAID CURVE A DISTANCE OF 77.96 FEET, SAID CURVE HAVING A RADIUS OF 540.00 FEET, A CENTRAL ANGLE OF 08 DEGREES 16 MINUTES 18 SECONDS, A CHORD BEARING NORTH 30 DEGREES 46 MINUTES 25 SECONDS WEST AND A CHORD DISTANCE OF 77.8 FEET TO A POINT ON A NON-TANGENT LINE BEING A POINT ON THE SAID SOUTHERLY BOUNDARY LINE OF THE ST. JOE CANAL. THENCE NORTH 59 DEGREES 28 MINUTES 58 SECONDS EAST A DISTANCE OF 80.22 FEET TO THE POINT OF BEGINNING. ALSO LESS AND EXCEPT ALL OF PALM COAST COMMERCIAL & INDUSTRIAL

CENTER CONDOMINIUM PHASE 1 ACCORDING TO THE DECLARATION OF CONDOMINIUM THEREOF RECORDED IN O.R. BOOK 1456, PAGE 457, PUBLIC RECORDS OF FLAGLER COUNTY, FLORIDA.

EXHIBIT B
REVISED OFFICIAL ZONING MAP

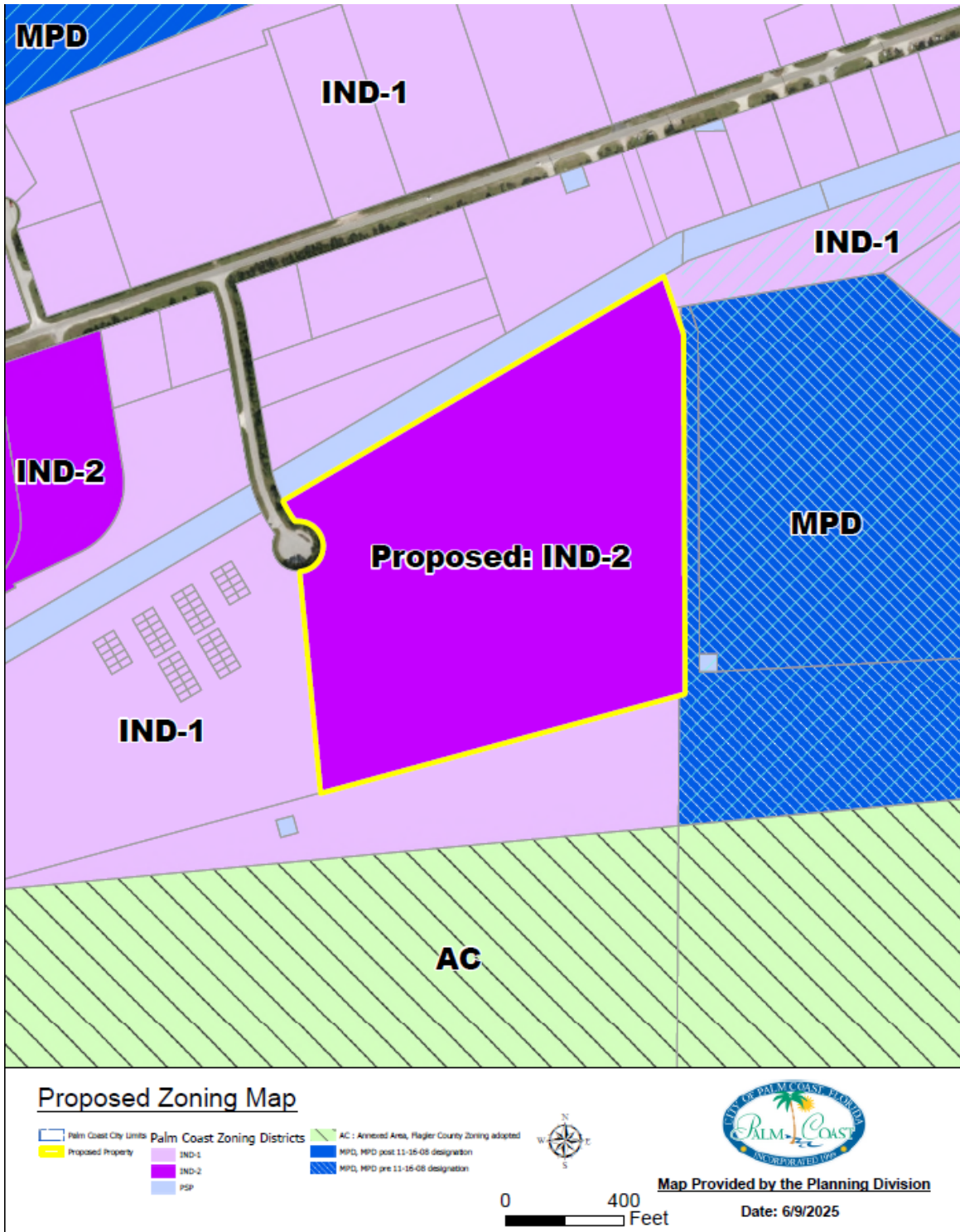



**COMMUNITY DEVELOPMENT DEPARTMENT
OFFICIAL ZONING MAP AMENDMENT STAFF REPORT
CITY COUNCIL
PUBLIC HEARING ON AUGUST 5, 2025**

OVERVIEW

Application Number: 6253
Applicant: Curt Wimpée, P.E. Alliant Inc. agent for owner
Property Description: The east side of Hargrove Lane approximately ±850 feet south of its intersection with Hargrove Grade
Property Owner: 15 Hargrove LLC
Parcel ID #: 16-11-30-0000-01010-0013
Parcel Address: 11 Hargrove Lane
Current FLUM: Industrial
Current Zoning: Light Industrial and Warehousing (IND-1)
Current Use: Vacant
Size of Property: ±36.65 acres
Requested Action: Rezoning from the Light Industrial and Warehousing (IND-1) Zoning District to the Heavy Industrial (IND-2) Zoning District

ANALYSIS

REQUESTED ACTION

Curt Wimpée as agent for 15 Hargrove LLC, is proposing to rezone ±36.65 acres of vacant land located on the east side of Hargrove Lane from the Light Industrial and Warehousing (IND-1) Zoning District to the Heavy Industrial (IND-2) Zoning District in order for the property owner to develop the subject parcel with a proposed Concrete Batch Plant.

BACKGROUND/SITE HISTORY

The property owner purchased the vacant subject property in July 2020 under the business identity of JB Gelman Companies, LLC. JB Gelman Companies, LLC's name was changed, via an articles of amendment to the articles of organization filed with the State of Florida, to 15 Hargrove LLC shortly after purchasing the property in 2020. The subject property is part of the Hargrove Industrial Park and is current zoned for IND-1 uses. It is designated as Industrial on the Future Land Use Map (FLUM).

Previously the property owner had received a development order for luxury car garage condos and flex industrial spaces with a total of 221,365 square feet of floor area ratio under Application # 5530. This Development Order was scheduled to expire in February 2025 but was extended for one year via Extension Application # 6120, as such this development order is still active.

PROJECT DESCRIPTION

Per discussion with the applicant the property owner is no longer considering developing the property with the approved Development Order and is instead requesting the rezoning in order to develop the property with a Concrete Batch Plant. Concrete Batch Plants are a specified heavy industrial use allowed within the IND-2 zoning district subject to the regulations provided by the Unified Land Development Code (LDC) Section 4.14 – Industrial Uses. This rezoning application is conceptual in nature, and if approved by the City Council the applicant will be required to submit for a Technical Site Plan prior to development to ensure compliance with the Comprehensive Plan, LDC, and any other local, state, or federal regulation or law. The actual size of the proposed Concrete Batch Plant will be determined during the Technical Site Plan Application. For the purposes of analyzing the potential for increases on traffic, the proposed use will be evaluated based on the approved square-footage of floor area ratio (221,365 square feet) from the active development order.

LAND USE AND ZONING INFORMATION

USE SUMMARY TABLE:

CATEGORY:	EXISTING:	PROPOSED:
Future Land Use Map (FLUM)	Industrial	Industrial
Zoning District	IND-1	IND-2
Use	Vacant Land	Vacant Land
Acreage	±36.65 acres	±36.65 acres

SURROUNDING LAND USES:

NORTH:	FLUM:	Industrial
	Zoning:	IND-1
EAST:	FLUM:	Mixed Use, Industrial
	Zoning:	Master Planned Development (South Palm Coast Park): COM-2 uses, along with Medical Offices, Hospitals, Urgent Care, Public Service Facilities, and Ancillary Retail/Restaurant, IND-1
SOUTH:	FLUM:	Industrial
	Zoning:	IND-1
WEST:	FLUM:	Industrial
	Zoning:	IND-1, IND-2

SITE DEVELOPMENT REQUIREMENTS:

Criteria	Current Zoning – IND-1	Proposed Zoning – IND-2
Min. Lot Size	20,000 square feet	1 acre
Min. Lot Width	100 feet	150 feet
Max. Impervious Surface Ratio	0.70	0.65
Min. Front Setback	25 feet	35 feet
Min. Rear Setback	10 feet	15 feet
Min. Interior Side Setback	10 feet	15 feet
Max. Building Height	65 feet	65 feet
Max. Floor Area Ratio	0.35	0.35 ⁽¹⁾

- (1) The 2050 Comprehensive Plan limits the floor area ratio (FAR) to 0.35 in IND-2 zoned properties. The LDC's limit of 0.45 is inconsistent with the Comprehensive Plan and will be amended to be consistent with the Comprehensive Plan in the near future pursuant to Comprehensive Plan Policy 1.1.5.2.

ANALYSIS BASED ON UNIFIED LAND DEVELOPMENT CODE, CHAPTER 2, SECTION 2.05.05

The Unified Land Development Code, Chapter 2, Part II, Section 2.05.05 states: *When reviewing a development order application, the approval authority shall determine whether sufficient factual data was presented in order to render a decision. The decision to issue a development order shall be based upon the following, including but not limited to:*

A. The proposed development must not be in conflict with or contrary to the public interest;

Staff Finding: The zoning and land use pattern to Hargrove Grade and Hargrove Lane is zoned primary for light industrial uses; however, there is an existing property approximately 550 feet west of the subject property that is zoned as for heavy industrial uses under the IND-2 zoning district. Both the IND-1 and IND-2 zoning districts are compatible and consistent with the Industrial future land use designation. The abutting property to the east is part of the South Palm Coast Park MPD and designated for Mixed Uses, which was approved in 2020. The intent of the MPD on the abutting property was to site a hospital or similar medical facility with the potential for ancillary retail and restaurant uses. This adjacent property is buffered by a wetland and area of land that is within flood zone A of the Federal Emergency Management Agency's (FEMA) Flood Insurance Rate Maps (FIRM). Due to this natural buffer the proposed zoning is unlikely to affect the adjacent parcel. The proposed use is a concrete batch plant which is a specified heavy industrial use under LDC Section 4.14, as a concrete batch plant the applicant expects the maximum water usage for the site to use approximately 10,000 gallons per day (GPD) over a 5.5 day working week, there are two existing public well sites that their 500-foot radial wellfield protection zone falls into the subject property. LDC Sec 10.03 establishes regulations for the wellfield protection and the applicant will be required to obtain a St. Johns Water Management District Consumptive Use Permit for their required water drawing for the proposed use. The applicant has agreed to take measures to ensure that the site's proposed well will not impact the city's two public wells in the area. During the subsequent Technical Site Plan application for the proposed concrete batch plant the location, proposed depth, and GPD utilized for the use will be further analyzed.

B. The proposed development must be consistent with the Comprehensive Plan and the provisions of this LDC;

Staff Finding: The requested rezoning is consistent with the following policies and goal of the Comprehensive Plan:

- **Chapter 1 Future Land Use Element:**

Policy 1.1.1.1 - The following future land use designations shall be established on the FLUM:

E. Industrial –

Purpose and Intent: This designation identifies areas suitable for both heavy and light industrial uses to provide employment opportunities for higher skilled jobs with higher pay scales.

Allowable Uses: Heavy industrial uses to include those that are major users of electricity and water, produce greater amounts of solid wastes and air emissions, or substantially impact the landscape through mining and mineral extraction. Light industrial uses to include limited manufacturing and product assembly, warehousing, storage yards and facilities, and business and research parks involving trucking and shipping activities.

Density: None.

Development Allowances and Restrictions: An industrial use's proximity to wellfields shall be considered. Commercial and institutional uses are also allowed within this designation only when necessary to provide support facilities for large employment centers.

The proposed rezoning to IND-2 is consistent with the Industrial FLUM designation. The proposed use will be evaluated in relation to the two existing public wellfields during the Technical Site Plan application. As these areas only encompass a portion of the subject property, the industrial development will likely have to minimize and avoid encroaching into the 500-foot buffer of the existing public wellfields.

Policy 1.1.4.3 – Land use patterns will be required to be efficient and not disproportionately increase the cost of providing and maintaining public facilities, as well as providing housing and transportation strategies that will foster energy conservation.

The proposed IND-2 zoning district would increase the available stock of heavy industrial property within the City. The proposed rezoning would not likely provide any net increase to the cost of providing and maintaining public facilities over the current IND-1 zoning. Public services are available to serve the property; however, due to the amount of water necessary for the proposed use, a private well would be necessary for the property.

C. The proposed development must not impose a significant financial liability or hardship for the City;

Staff Finding: Potable water and sewer services are available to serve the project. The proposed rezoning amendment do not impose significant financial liability for the City. The project will be required to pay necessary impact fees during its development. Therefore, its unlikely to impose a significant financial liability on the City.

D. The proposed development must not create an unreasonable hazard, or nuisance, or constitute a threat to the general health, welfare, or safety of the City's inhabitants;

Staff Finding: The proposed rezoning to IND-2 will be compatible with the overall neighborhood as its location is designated for Industrial use and there is existing property zoned IND-2 approximately ±550 feet away from the property. Therefore, the proposed rezoning is likely not out of character for the neighborhood, nor would it constitute a threat to the health,

welfare, or safety of the neighboring residents. The future development of the subject site will have to apply for a Technical Site Plan application and will be analyzed to ensure its development does not constitute a threat to the general health, welfare, or safety of the City's inhabitants.

E. The proposed development must comply with all other applicable local, state and federal laws, statutes, ordinances, regulations, or codes.

Staff Finding: The subject property will be required to comply with the City's LDC, Comprehensive Plan, and the requirements of all other applicable local, state and federal agencies throughout the development process.

ANALYSIS BASED ON UNIFIED LAND DEVELOPMENT CODE, CHAPTER 2, SECTION 2.06.03

The Unified Land Development Code, Chapter 2, Part II, Sec. 2.06.03 states: "*The Planning and Land Development Regulation Board and City Council shall consider the following criteria, in addition to the findings listed in Subsection 2.05.05, when reviewing a rezoning application*":

A. Whether it is consistent with all adopted elements of the Comprehensive Plan and whether it furthers the goals and objectives of the Comprehensive Plan;

Staff Finding: As noted previously in the analysis prepared for LDC Chapter 2, Part II, Section 2.05.05 of this staff report, the requested zoning district is consistent with the goals, objectives, and policies of the Comprehensive Plan.

B. Its impact upon the environment and natural resources;

Staff Finding: Upon the potential approval of the rezoning, the property owners will be required to meet all applicable environmental and natural resource-based regulations and laws at the time of development for the subject properties. As there are wetlands on the site and portions of the property are within FEMA's Flood Zone A, the property will be analyzed during its development to ensure any impacts are minimized and the base flood elevation is determined along with the necessary compensatory storage being required. Additionally, the project will require permitting by St. Johns Water Management District for a Consumptive Use Permit to draw the amount of water that the proposed use projects to use on a daily basis ($\pm 10,000$ GPD).

C. Its impact on the economy of any affected area;

Staff Finding: The proposed rezoning will allow the property to be potentially developed with a concrete batch plant. This use is projected to provide jobs in the City enable the property owner to potentially expand their business operations within the City. Further the property's development will expand the non-residential tax base for the community.

D. Its impact upon necessary governmental services such as schools, sewage disposal, potable water, drainage, fire and police protection, solid waste, or transportation;

Staff Finding: This rezoning does not impact schools. There are existing nearby connections for potable water and sanitary sewer. As the Hargrove Industrial park deadheads and all inbound and outbound trips into the Hargrove Industrial park come from US-1, which is a major arterial thoroughfare designed to move large amounts of trips across the state, the typical trip generation memo was waived by the City's former Traffic Engineer during the previous technical site plan application which still has a valid development order. The City's Senior Transportation

Planner concurred with this finding and allowed this rezoning application to waive the trip generation report due to that previous decision for consistency's sake. In order to analyze the potential number of trips due to the fact that the trip generation report being waived and the application is conceptual in nature with no fixed dimensional footprint, staff analyzed the rezonings impacts on traffic based on the Institute of Transportation Engineers (ITE) Trip Generation Manual use types #120 (light industrial) vs #140 (manufacturing) as the closest use type to the approved use and the proposed concrete batch plant based on the approved square footage of the active development order. Please note that following the adoption of the 2050 Comprehensive plan the allowed FAR in both IND-1 and IND-2 is the same at 0.35. The approved square footage for the development order is 221,365 square feet. Based on ITE use type 120 the average P.M. peak hour weekday trips result in a potential of 144 P.M. peak hour trips that have already been approved ($221,365/1,000*0.65$). Based on the use type 120, the currently approved development order would yield a potential of 1,078 daily trips ($221,365/1,000*4.87$). Comparing the proposed concrete batch plant as ITE use type 140 the P.M. hour weekday trips yield a potential of 164 trips ($221,365/1,000*0.74$), while the potential maximum daily yield results in 1,051 trips ($221,365/1,000*4.75$). Staff evaluates potential trips based on P.M. peak hour as that is typically indicative of the busiest time for the road network, therefore comparing the difference between ITE use type 140 vs. ITE use type 120, results in an increase of 20 P.M. peak hour trips, which is a minor increase. The applicant will also be required to pay impact fees during its development to offset the cost for its impact on the community.

E. Any changes in circumstances or conditions affecting the area;

Staff Finding: There are no changes in circumstances or conditions affecting the area. The Hargrove Industrial park was designed for industrial uses and is designated Industrial on the FLUM. IND-2 is consistent with the Industrial FLUM designation. The proposed rezoning is not anticipated to cause any unique changes in circumstances to the area aside from an increase in traffic to the area. The environmental impacts from the proposed development will be further analyzed during the Technical Site Plan application process and the applicant will be required to comply with all environmental regulations and permitting requirements.

F. Compatibility with proximate uses and development patterns, including impacts to the health, safety, and welfare of surrounding residents;

Staff Finding: The proposed rezoning is isolated to a single property within an industrial park that was intended for industrial uses. The proposed zoning district is compatible with the surrounding developmental pattern and the potential for impacts to the health, safety, and welfare of surrounding residents will be minimized as the project will have to comply with all applicable laws, regulations, and Comprehensive Plan policies in addition to meeting the LDC regulations pertaining to Industrial Uses found in Section 4.14, including the *Performance Standards for Industrial Uses* found in table 4-5 within that section. This section of the LDC also sets standards for air quality that the project will be evaluated for during a Technical Site Plan application, which was a concern raised by the public during the neighborhood meeting.

G. Whether it accomplishes a legitimate public purpose:

Staff Finding: The proposed rezoning allows the property owner to develop the property under heavy industrial uses. The distribution of zoning districts over the City's available land mass significantly limits the development of industrial uses within the City as the City's primary land use relates to residential use. Industrial land use can help diversify the City's tax base towards more nonresidential sources of income. This potential use will ultimately result in the creation of some new jobs within the city; however, because the rezoning is conceptual in nature, the

applicant has not been able to provide an estimate as to the number of jobs created with the proposed use.

PUBLIC PARTICIPATION

The applicant hosted a neighborhood meeting as required by Unified Land Development Code (LDC) Section 2.05.02 at 5:30 p.m. Thursday May 29th, 2025, in the meeting room of the Flagler County Public Library. The applicant also met the public notice requirements of LDC Section 2.05.03.

Six members of the public attended the neighborhood meeting. Issues of concern from the neighborhood meeting dealt with the potential amount of traffic on Hargrove Grade and Hargrove Lane, upkeep of the road due to increased industrial dump trucks and concrete mixers on the road, dust and particulate matter, and the potential for their property value to decrease.

Staff has not received further public participation regarding the project as of drafting this staff report.

PLANNING AND LAND DEVELOPMENT REGULATION BOARD MEETING

The Planning and Land Development Regulation Board (PLDRB) reviewed this application at its regularly scheduled meeting at 5:30 PM on June 18th, 2025. After discussion of the request, the PLDRB voted 3 – 3 to recommend denial of the rezoning. After the failure of that motion, they voted 3 – 3 to recommend approval of the rezoning. The rezoning is forwarded to the City Council without a majority recommendation by the PLDRB.



RECOMMENDATION

The Planning and Land Development Regulation Board (PLDRB) voted 3 – 3 to recommend denial of the rezoning. After the failure of that motion, they voted 3 – 3 to recommend approval of the rezoning. The rezoning is forwarded to the City Council without a majority recommendation by the PLDRB.

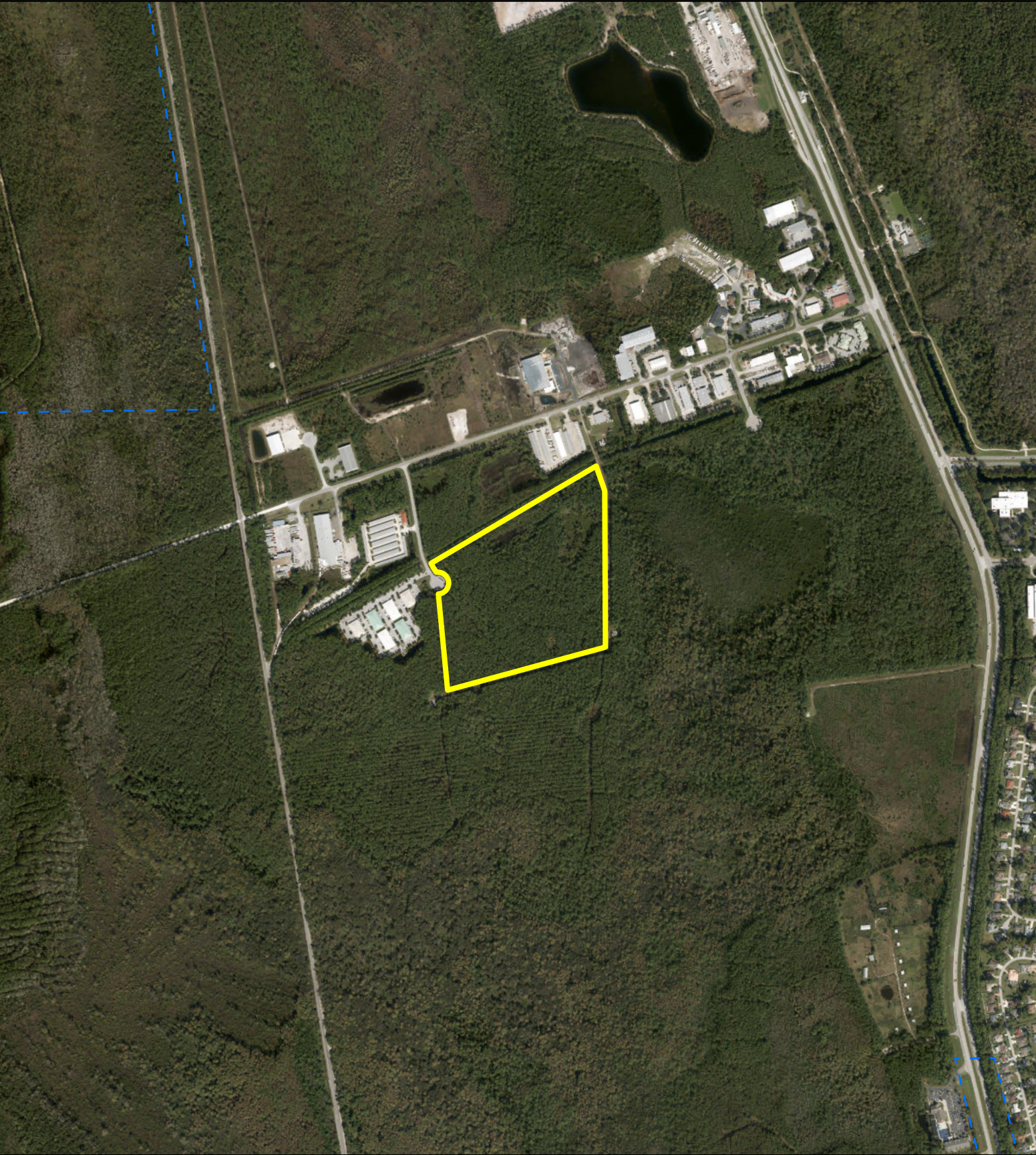
The Council may find Application #6253 consistent with the Comprehensive Plan, the Unified Land Development Code, and approve the requested zoning map amendment from Light Industrial and Warehousing (IND-1) to Heavy Industrial (IND-1).



Distant Aerial

-  Palm Coast City Limits
-  Proposed Property



0 1,000
Feet





Map Provided by the Planning Division

Date: 6/9/2025

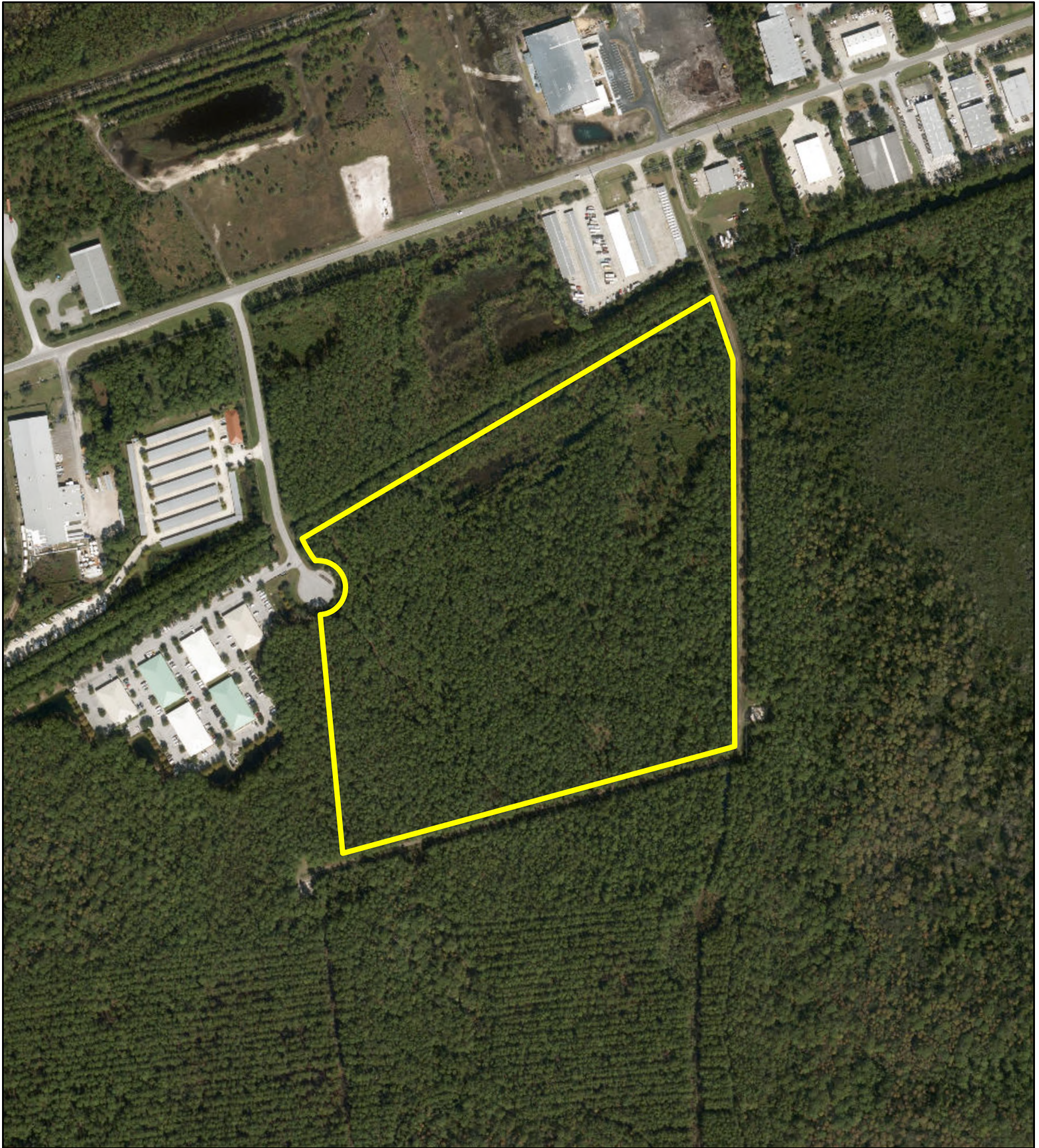
The City of Palm Coast prepares and uses this map/map data for its own purposes. This map/map data displays general boundaries and may not be appropriate for site specific uses. The City uses data believed to be accurate; however, a degree of error is inherent in all maps. This map/map data is distributed AS-IS without warranties of any kind, either expressed or implied including, but not limited to, warranties of suitability to a particular purpose or use. This map/map data is intended for use only at the published scale. Detailed on-the-ground surveys and historical analyses of sites may differ substantially from this map/map data.



Close Up Aerial

-  Palm Coast City Limits
-  Proposed Property



0 400
Feet



Map Provided by the Planning Division

Date: 6/9/2025

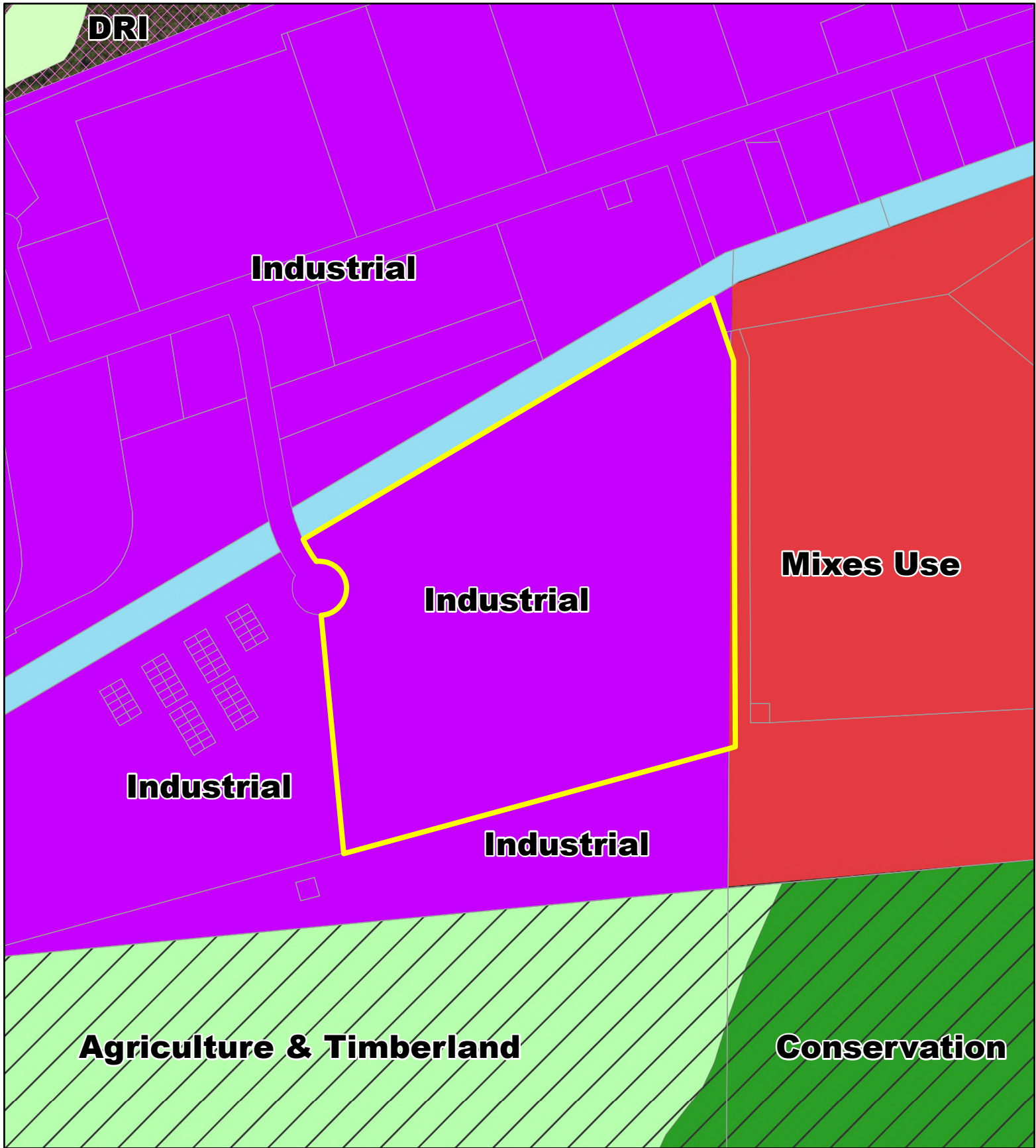

Future Land Use Map

- | | |
|------------------------|----------------------------------------------------------------------|
| Palm Coast City Limits | Industrial |
| Polygons | Conservation |
| Proposed Property | DRI-Mixed Use |
| Palm Coast FLUM | Mixed Use |
| Canals | CONSERVATION, Annexed Area, Flagler County FLUM adopted |
| | AGRICULTURE & TIMBERLANDS, Annexed Area, Flagler County FLUM adopted |



0 400
Feet



Map Provided by the Planning Division

Date: 6/9/2025

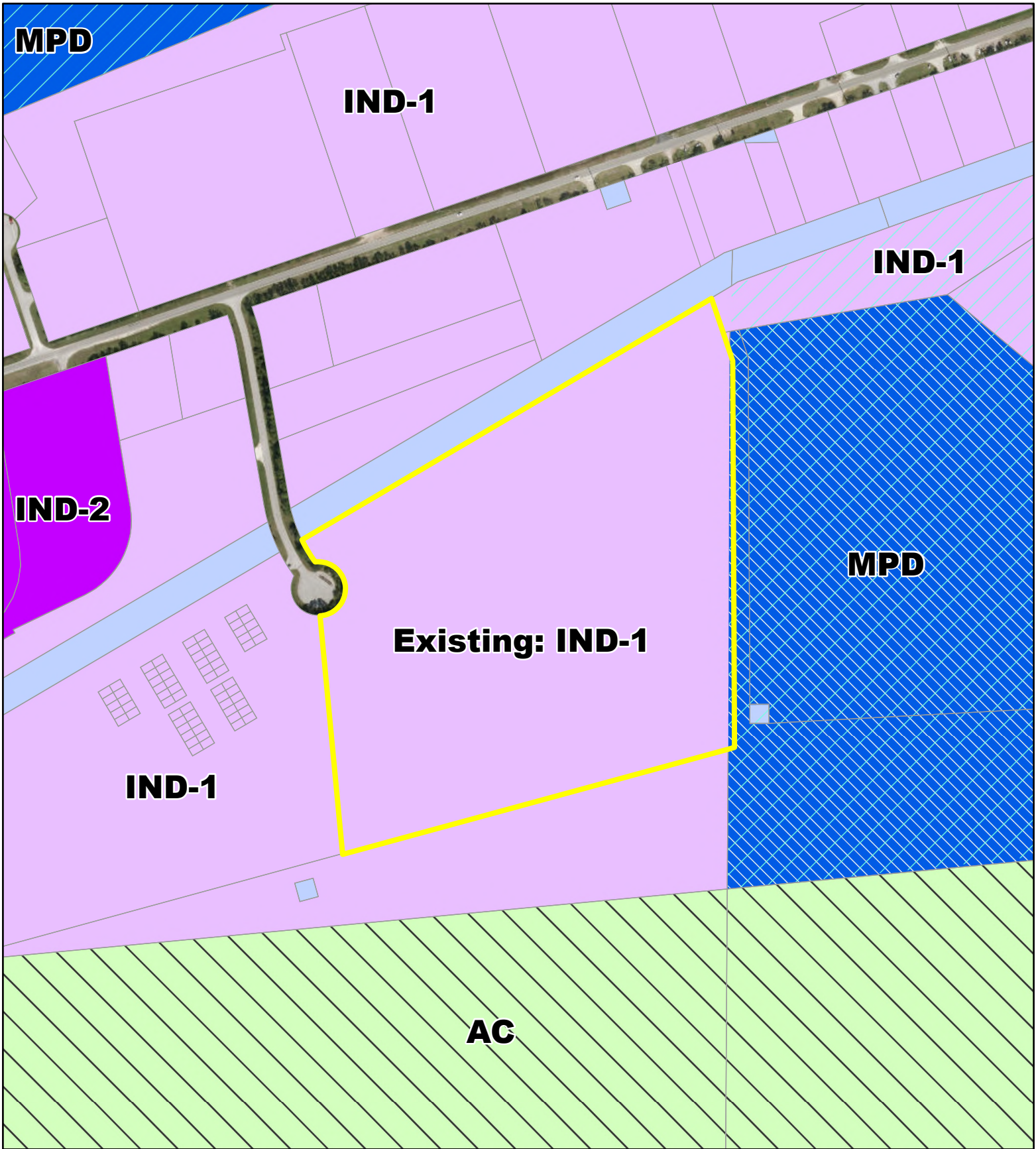

Existing Zoning Map

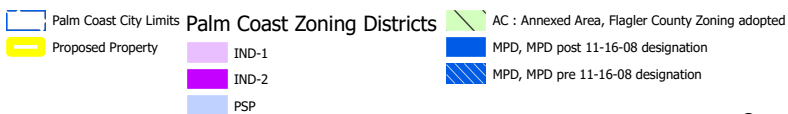

0 400 Feet



Map Provided by the Planning Division

Date: 6/9/2025

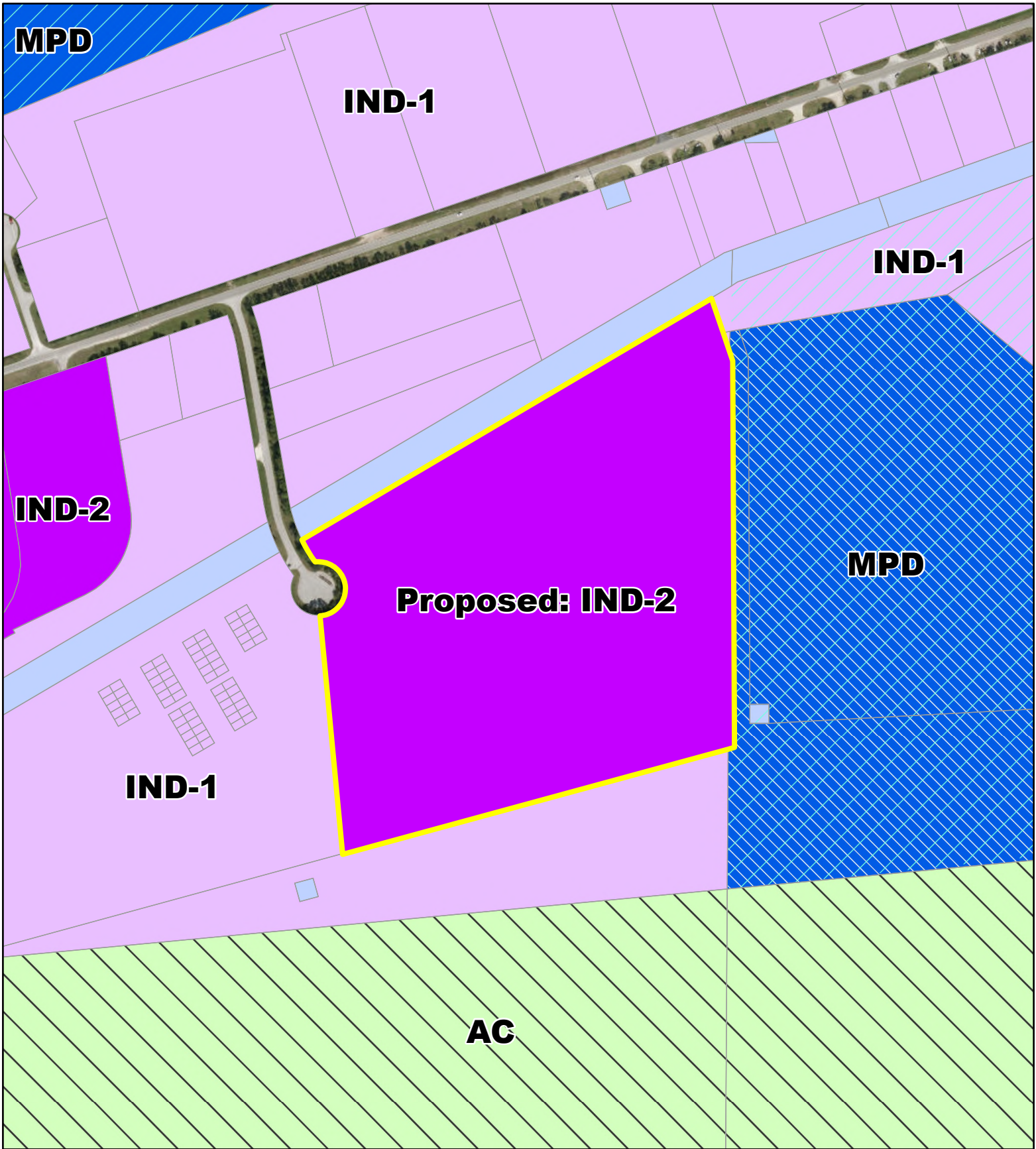

Proposed Zoning Map

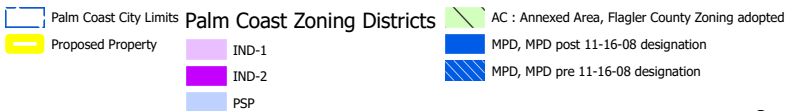

0 400
Feet



Map Provided by the Planning Division

Date: 6/9/2025

AFFIDAVIT

PREPARED BY: Alliant Engineering, Inc.
RETURNED TO: City of Palm Coast

STATE OF FLORIDA)
County of Flagler) RE: Property located at 15 Hargrove Ln. Palm Coast, FL 32137

The undersigned Affiant, Jeff Gelman, does hereby attest that the ALTA/ NSPS survey prepared by Alliant Florida, Inc. (LB 8289) being a wholly owned subsidiary of Alliant Engineering, Inc., certified on 12-13-2023, (Alliant file No. 200-043) is an accurate representation of the lands as described on the face thereof as of that date.

The purpose of this Affidavit is to state, I, Jeff Gelman (representing JB Gelman Companies, LLC), being the owner of the aforementioned property do hereby attest that there have been no changes made to the property, physical or otherwise, and that said property is in the same state as shown on said survey prepared by Alliant and certified on 12-13-2023.

Further, Affiant sayeth naught.

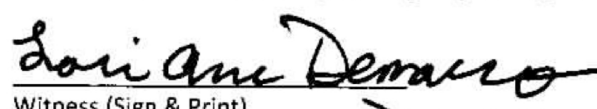

Affiant (Sign & Print)
Jeffrey Gelman

Witness (Sign & Print) Matt Boasaba

Witness (Sign & Print) LORI DEMARCO

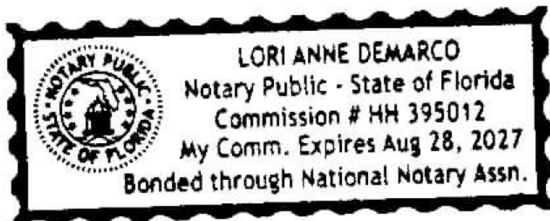
STATE OF FLORIDA
COUNTY OF ORANGE

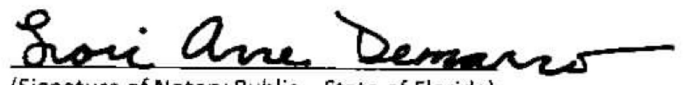
Sworn to (or affirmed) and subscribed before me by means of ☒ physical presence or ☐ online notarization,
this the 14 day of April, 2025, by JEFFREY GELMAN.



(Signature of Notary Public – State of Florida)
LORI ANNE DEMARCO
(Name of Notary Typed, Printed, or Stamped)

Personally Known ☒ (Notary Seal) OR Produced Identification _____

Type of Identification Produced _____

CERTIFIED TO:

TO JB GELMAN COMPANIES, LLC, A FLORIDA LIMITED LIABILITY COMPANY, IT'S SUCCESSORS AND/OR ASSIGNS, OLD REPUBLIC NATIONAL TITLE INSURANCE COMPANY.

SURVEYORS CERTIFICATION

KNOW ALL MEN BY THESE PRESENTS, THAT THE UNDERSIGNED, BEING CURRENTLY LICENSED AND REGISTERED BY THE STATE OF FLORIDA AS A PROFESSIONAL SURVEYOR AND MAPPER, DOES HEREBY CERTIFY THAT THIS ALTA/NSPS SURVEY WAS MADE UNDER THE UNDERSIGNED'S RESPONSIBLE DIRECTION AND SUPERVISION, AND THAT THE SURVEY COMPLIES WITH ALL OF THE SURVEY REQUIREMENTS OF PART 1, CHAPTER 177, FLORIDA STATUTES.

THIS IS TO CERTIFY THAT THIS MAP AND THE SURVEY ON WHICH IT IS BASED WAS MADE IN ACCORDANCE WITH THE 2021 MINIMUM STANDARD DETAIL REQUIREMENTS FOR ALTA/NSPS LAND TITLE SURVEYS, AND INCLUDES ITEMS 1, 3, 4, 8, 13, AND 16. THE FIELDWORK WAS COMPLETED ON MAY 11, 2022.

DATE OF MAP: 12/13/2023

CLAYTON WALLEY, PROFESSIONAL SURVEYOR AND MAPPER
FLORIDA LICENSE NO. LS 7209
ALLIANT FLORIDA, INC. LB 8289

PROPERTY REPORT REFERENCE

- ITEM 1: NOT SURVEY RELATED.
ITEM 2: NOT SURVEY RELATED.
ITEM 3: SURVEY RELATED, DOES NOT AFFECT SUBJECT PROPERTY.
ITEM 4: NOT SURVEY RELATED.
ITEM 5: DOES NOT AFFECT SUBJECT PROPERTY.
ITEMS 6-8: NOT SURVEY RELATED.
ITEM 9: DOES NOT AFFECT SUBJECT PROPERTY.
ITEM 10: NOT SURVEY RELATED.
ITEM 11: DOES NOT AFFECT SUBJECT PROPERTY.
ITEM 12: DOES NOT AFFECT SUBJECT PROPERTY.
ITEM 13: DOES NOT AFFECT SUBJECT PROPERTY.

A MAP SHOWING AN ALTA / NSPS SURVEY

A PORTION OF SECTION 16, TOWNSHIP 11 SOUTH, RANGE 30 EAST,
CITY OF PALM COAST, FLAGLER COUNTY, FLORIDA.

LEGAL DESCRIPTION
PER TITLE COMMITMENT

A PARCEL OF LAND LYING EAST OF THE FLORIDA EAST COAST RAILWAY COMPANY'S RAILROAD RIGHT-OF-WAY IN GOVERNMENT SECTIONS 15 AND 16, TOWNSHIP 11 SOUTH, RANGE 30 EAST, FLAGLER COUNTY, FLORIDA, BEING MORE PARTICULARLY DESCRIBED AS FOLLOWS:

A POINT OF REFERENCE BEING THE NORTHWEST CORNER OF SAID GOVERNMENT SECTION 15, THENCE SOUTH 00 DEGREES 21 MINUTES 22 SECONDS WEST ALONG THE WEST LINE OF SECTION 15 A DISTANCE OF 449.84 FEET TO A POINT ON THE SOUTHERLY RIGHT OF WAY LINE OF ST. JOE CANAL (100 FOOT R/W), THENCE SOUTH 59 DEGREES 28 MINUTES 58 SECONDS WEST ALONG THE SOUTH RIGHT OF WAY LINE OF ST. JOE CANAL A DISTANCE OF 72.18 FEET TO THE POINT OF BEGINNING OF THIS DESCRIPTION, THENCE SOUTH 18 DEGREES 45 MINUTES 16 SECONDS EAST A DISTANCE OF 208.02 FEET, THENCE SOUTH 00 DEGREES 15 MINUTES 16 SECONDS EAST A DISTANCE OF 1215.00 FEET, THENCE SOUTH 74 DEGREES 44 MINUTES 44 SECONDS WEST A DISTANCE OF 2577.63 FEET TO A POINT ON THE EASTERLY RIGHT-OF-WAY LINE OF THE FLORIDA EAST COAST RAILWAY (150 FOOT R/W), THENCE NORTH 09 DEGREES 09 MINUTES 56 SECONDS WEST ALONG SAID RIGHT-OF-WAY LINE A DISTANCE OF 570.61 FEET, THENCE DEPARTING SAID RIGHT-OF-WAY NORTH 25 DEGREES 24 MINUTES 43 SECONDS EAST ALONG THE BOUNDARY OF LANDS RECORDED IN OFFICIAL RECORDS BOOK (ORB) 240, PAGES 263 AND 264 A DISTANCE OF 68.08 FEET TO A POINT OF CURVATURE, THENCE 9.01 FEET ALONG THE ARC OF A CURVE TO THE LEFT (CONCAVE WESTERLY) HAVING A CENTRAL ANGLE OF 01 DEGREES 24 MINUTES 07 SECONDS, A RADIUS OF 368.06 FEET, A CHORD BEARING OF NORTH 26 DEGREES 12 MINUTES 34 SECONDS EAST AND A CHORD DISTANCE OF 9.01 FEET TO A POINT ON THE SOUTHERLY LINE OF ST. JOE CANAL, THENCE DEPARTING SAID LANDS IN ORB 240, PAGES 263 AND 264, NORTH 59 DEGREES 28 MINUTES 58 SECONDS EAST ALONG SAID SOUTHERLY LINE OF ST. JOE CANAL A DISTANCE OF 2869.76 FEET TO THE POINT OF BEGINNING.

LESS AND EXCEPT THE FOLLOWING PARCEL:

A PORTION OF LANDS AS DESCRIBED IN OFFICIAL RECORDS BOOK 553, PAGE 1539 THROUGH 1840, LYING SOUTH OF ST. JOE CANAL A 100 FOOT DRAINAGE EASEMENT RECORDED IN OFFICIAL RECORDS BOOK 549, PAGES 991 THROUGH 1047, OF THE PUBLIC RECORDS OF FLAGLER COUNTY, FLORIDA, LOCATED IN GOVERNMENT SECTION 16, TOWNSHIP 11 SOUTH, RANGE 30 EAST, FLAGLER COUNTY, FLORIDA, BEING MORE PARTICULARLY DESCRIBED AS FOLLOWS:

A POINT OF REFERENCE BEING THE NORTHEAST CORNER OF SAID GOVERNMENT SECTION 16, THENCE SOUTH 00 DEGREES 21 MINUTES 22 SECONDS WEST ALONG THE EAST LINE OF SECTION 16 A DISTANCE OF 2.94 FEET TO A POINT ON THE SOUTH RIGHT OF WAY LINE OF HARGROVE GRADE (100 FOOT RW), THENCE DEPARTING SAID EAST LINE OF SECTION 16 SOUTH 71 DEGREES 14 MINUTES 44 SECONDS WEST ALONG SAID RIGHT OF WAY LINE A DISTANCE OF 784.17 FEET THENCE SOUTH 18 DEGREES 45 MINUTES 16 SECONDS EAST A DISTANCE OF 452.94 FEET TO A POINT ON THE ST. JOE CANAL, THENCE SOUTH 59 DEGREES 28 MINUTES 58 SECONDS WEST ALONG SAID NORTHERLY RIGHT OF WAY LINE A DISTANCE OF 916.76 FEET TO A POINT BEING THE SOUTHWEST CORNER OF LOT 8, OF THE PLAT PALM COAST INDUSTRIAL PARK PHASE II, RECORDED IN MAP BOOK 33, PAGE 52, OF THE PUBLIC RECORDS OF FLAGLER COUNTY, FLORIDA, TO A POINT ON A CURVE, THENCE SOUTHERLY ALONG THE EASTERLY RIGHT OF WAY LINE OF HARGROVE LANE (80 FOOT R/W) 102.05 FEET ALONG A CURVE TO THE LEFT (CONCAVE EASTERLY) HAVING A CENTRAL ANGLE OF 12 DEGREES 42 MINUTES 39 SECONDS, A RADIUS OF 460.00 FEET, A CHORD BEARING OF SOUTH 19 DEGREES 36 MINUTES 22 SECONDS EAST AND A CHORD DISTANCE OF 101.84 FEET TO A POINT ON THE SOUTHERLY BOUNDARY LINE OF ST. JOE CANAL (100 FOOT WIDE DRAINAGE EASEMENT) SAID POINT BEING THE POINT OF BEGINNING OF THIS DESCRIPTION, THENCE DEPARTING SAID SOUTHERLY BOUNDARY LINE CANAL RUN SOUTHEASTERLY CONTINUING ALONG THE ARC OF SAID CURVE TO THE LEFT A DISTANCE OF 71.84 FEET SAID CURVE HAVING A RADIUS OF 460.00 FEET, A CENTRAL ANGLE OF 08 DEGREES 56 MINUTES 52 SECONDS, A CHORD BEARING SOUTH 30 DEGREES 26 MINUTES 08 SECONDS EAST AND A CHORD DISTANCE OF 71.76 FEET TO A POINT OF TANGENCY, THENCE SOUTH 34 DEGREES 54 MINUTES 34 SECONDS EAST, 9.90 FEET TO A POINT ON A NON-TANGENT CURVE TO THE RIGHT, THENCE SOUTHWESTERLY ALONG THE ARC OF SAID CURVE A DISTANCE OF 450.78 FEET, HAVING A CENTRAL ANGLE OF 303 DEGREES 51 MINUTES 18 SECONDS, A RADIUS OF 85.00 FEET, A CHORD BEARING SOUTH 55 DEGREES 05 MINUTES 26 SECONDS WEST AND A CHORD DISTANCE OF 80.00 FEET TO A POINT, THENCE DEPARTING SAID CURVE ALONG A NON-TANGENT LINE, RUN NORTH 34 DEGREES 54 MINUTES 34 SECONDS WEST FOR A DISTANCE OF 8.90 FEET TO A POINT OF CURVATURE OF A CURVE TO THE RIGHT, THENCE NORTHWESTERLY ALONG THE ARC OF SAID CURVE A DISTANCE OF 77.96 FEET, SAID CURVE HAVING A RADIUS OF 540.00 FEET, A CENTRAL ANGLE OF 08 DEGREES 16 MINUTES 18 SECONDS, A CHORD BEARING NORTH 30 DEGREES 46 MINUTES 25 SECONDS WEST AND A CHORD DISTANCE OF 77.8 FEET TO A POINT ON A NON-TANGENT LINE BEING A POINT ON THE SAID SOUTHERLY BOUNDARY LINE OF ST. JOE CANAL, THENCE NORTH 59 DEGREES 28 MINUTES 58 SECONDS EAST A DISTANCE OF 80.22 FEET TO THE POINT OF BEGINNING.

ALSO LESS AND EXCEPT ALL OF PALM COAST COMMERCIAL & INDUSTRIAL CENTER CONDOMINIUM PHASE 1 ACCORDING TO THE DECLARATION OF CONDOMINIUM THEREOF RECORDED IN O.R. BOOK 1456, PAGE 457, PUBLIC RECORDS OF FLAGLER COUNTY, FLORIDA.

GENERAL NOTES

- THE BEARINGS SHOWN HEREON ARE REFERENCED TO THE WEST LINE OF SECTION 15 BEING S00°21'22"W AND ARE ON FLORIDA STATE PLANE COORDINATES EAST N.A.D. 1983 / 2011 ADJ.
- THERE WAS NO EVIDENCE OF EARTH MOVING WORK, BUILDING CONSTRUCTION, OR BUILDING ADDITIONS OBSERVED IN THE PROCESS OF CONDUCTING FIELD WORK.
- UTILITIES SHOWN ARE BASED ON FIELD OBSERVATION AND NO UNDERGROUND UTILITIES ARE SHOWN ON THIS SURVEY.
- ALL DIMENSIONS SHOWN HEREON ARE IN FEET AND IN TENTHS AND ARE BASED ON THE U.S. SURVEY FOOT.
- THE LAST DAY OF FIELD WORK PERFORMED WAS 09/25/2020.
- NOTICE: THERE MAY BE ADDITIONAL RESTRICTIONS, COVENANTS, AND ENCUMBRANCES THAT ARE NOT SHOWN ON THIS SURVEY THAT MAY BE FOUND IN THE PUBLIC RECORDS OF THIS COUNTY.
- VERTICAL DATUM IS REFERENCED NORTH AMERICAN VERTICAL DATUM OF 1988 (NAV88) - GPS DERIVED. THE ELEVATIONS SHOWN HEREON ALSO REFER TO (NAV88).
- HORIZONTAL DATUM IS REFERENCED TO FLORIDA STATE PLANE COORDINATE SYSTEM, EAST ZONE, NORTH AMERICAN DATUM OF 1983 / 2011 ADJ (NAD83) - GPS DERIVED.
- MEASUREMENT METHODS USED FOR THIS SURVEY MEET OR EXCEED STANDARDS OF PRACTICE FOR LAND SURVEYING AS SET FORTH IN FLORIDA ADMINISTRATIVE CODE CHAPTER 5 J-17.050-.052.
- NAMES OF ADJOINING OWNERS ARE DEPICTED BASED ON FLAGLER COUNTY GIS TAX INFORMATION.
- FOR ANY 105'X20' AREA WITHIN THE WETLANDS, THERE IS AN AVERAGE OF 15 PINE TREES (8 INCH AVERAGE) AND 8 BAY TREES (4 INCH AVERAGE).
- THE PROPERTY LIES WITHIN ZONE "X" (UNSHADED - AREAS DETERMINED TO BE OUTSIDE THE 0.2% ANNUAL CHANCE FLOODPLAIN) AND ZONE "A" OF FEDERAL EMERGENCY MANAGEMENT AGENCY (FEMA) FLOOD INSURANCE COMMUNITY PANEL NO. 12035C0120E, EFFECTIVE 06/06/2018.
- SUBJECT PROPERTY CONTAINS 1580516.99 SQUARE FEET OR 36.28 ACRES MORE OR LESS.
- THIS SURVEY AND PROPERTY DESCRIPTION SHOWN HEREON IS BASED UPON INFORMATION FOUND IN THE PROPERTY INFORMATION REPORT PREPARED BY OLD REPUBLIC NATIONAL TITLE INSURANCE COMPANY, DATED SEPTEMBER 25, 2023 @ 5:00 PM.
- THIS ITEM HAS BEEN ELECTRONICALLY SIGNED AND SEALED BY CLAYTON A. WALLEY USING A DIGITAL SIGNATURE AND DATE. PRINTED COPIES OF THIS DOCUMENT ARE NOT CONSIDERED SIGNED AND SEALED AND THE SIGNATURE MUST BE VERIFIED ON ANY ELECTRONIC COPIES.

LEGEND

- FOUND IRON MONUMENT
- SET IRON MONUMENT
- ◇ FIRE HYDRANT
- ◇ POWER POLE
- ⊗ WATER VALVE
- SIGN
- ⊕ TREE W/ PT. NO.
- ⊕ SPOT ELEVATION
- OU — OVERHEAD UTILITY
- 24 — WETLAND BOUNDARY
- 24 — CONTOUR
- • • • • WETLAND
- • • • • BITUMINOUS PAVEMENT



10475 Fortune Pkwy, Suite 101
Jacksonville, FL 32256
904.240.1351 MAIN
www.alliant-inc.com
LB 8289



HARGROVE LN ALTA/NSPS SURVEY

15 HARGROVE LANE
PALM COAST, FL 32137

DRAWN BY JTK
CHECKED BY CAW
DATE ISSUED 12/13/2023
SCALE 1"=100'
JOB NO. 200043

VICINITY MAP
NOT TO SCALE

PROJECT
LOCATION

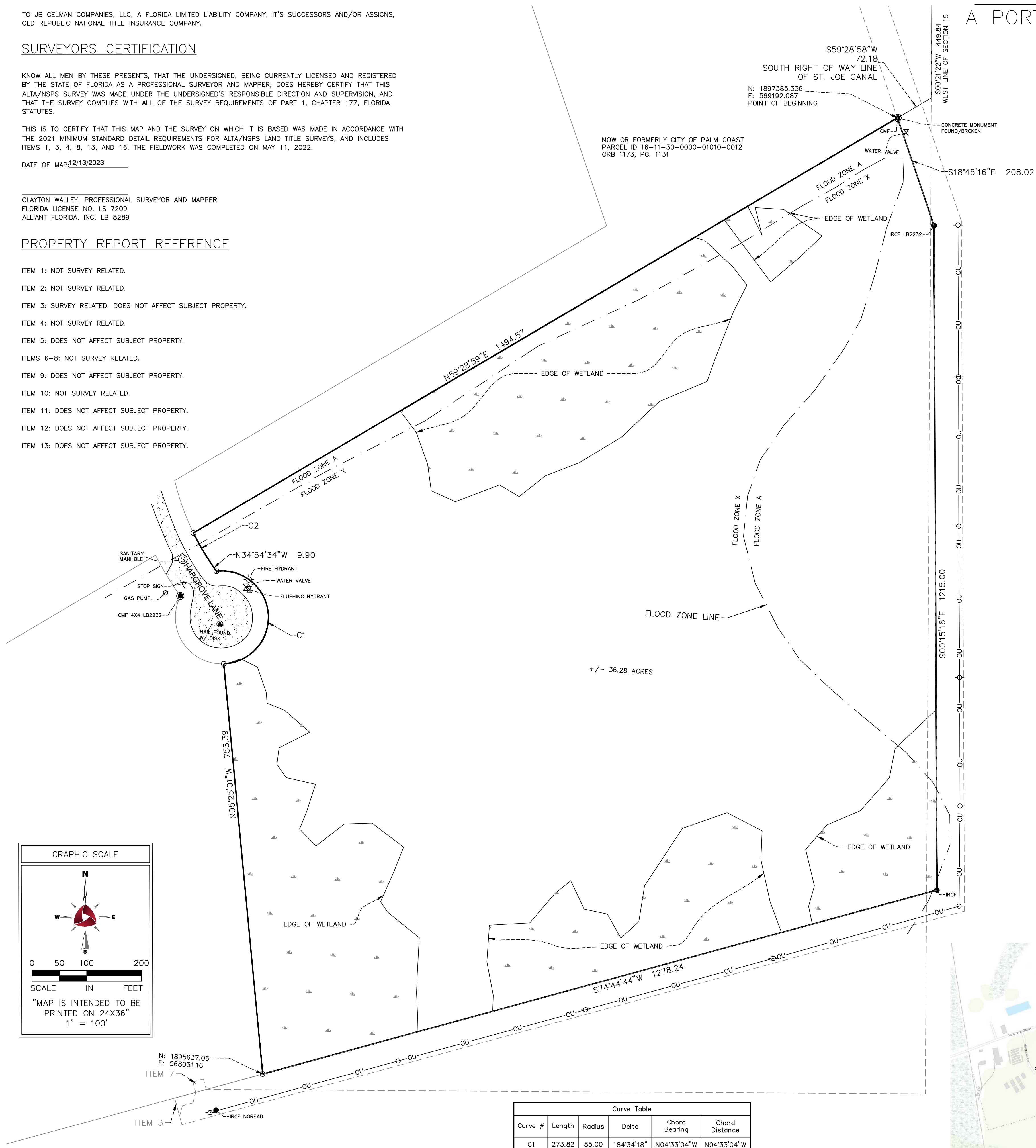

Curve Table				
Curve #	Length	Radius	Delta	Chord Bearing
C1	273.82	85.00	184°34'18"	N04°33'04"W
C2	71.84	460.00	008°56'52"	N30°26'08"W

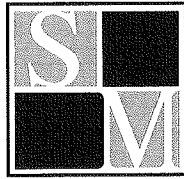

Gateway Center
1000 Legion Place • Suite 1200
Orlando, FL 32801
Tel 407 539 1638
Fax 407 539 2679
www.southmilhausen.com

South Milhausen

A PROFESSIONAL ASSOCIATION

April 8, 2025

Ray Tyner, Deputy Director of Community
Development
City of Palm Coast
160 Lake Avenue
Palm Coast, Florida 32164

Re: Rezoning of 15 Hargrove Lane, Palm Coast, FL 32137

To Whom It May Concern:

OPINION OF TITLE

We have examined the record title to the real property located in Flagler County, Florida more fully described in Exhibit "A" attached hereto and incorporated herein by reference (the "Property"). We examined record title for the Property through April 1, 2025 at 5:00 p.m. (the "Effective Date")

Based on our examination of record title, we are of the opinion that as of the Effective Date fee simple title to the Property, subject to the matters or encumbrances discussed below, was vested in the following owners (collectively, the "Record Owners"):

JB Gelman Companies, LLC, a Florida limited liability company

The Record Owners hold record title for the Property pursuant to the following recorded conveyance: that certain Special Warranty Deed dated July 24, 2020, and recorded July 27, 2020, in Official Records Book 2461, Page 1136, Public Records of Flagler County, Florida (vesting title in JB Gelman Companies, LLC).

The Record Owner's title to the Property as of the Effective Date is subject to the following matters:

1. General or special taxes and assessments required to be paid in the year 2025 and subsequent years.
2. Division of State Planning Amending Agreement recorded in O.R. Book 96, Page 204, Clarification of the Division of State Planning Amending Agreement recorded in O.R.

Jeffrey P. Milhausen
J. Todd South
Richard D. Baxter †
William R. Bird, Jr.
Jesse E. Graham, Jr. **
Jason R. Hawkins
Jon E. Kane **†††
David H. Popper **
Dudley Q. Sharp LL.M. ††
D. Scott South
Logan C. Templeton
Nathan L. Townsend **
Mary-Beth T. Valley
Michael S. Scala

†† OF COUNSEL
Graham Legal Group, PLLC
D.H. Popper, P.A.
Jon E. Kane, P.A.
Nathan L. Townsend, P.A.

††† BOARD CERTIFIED IN BUSINESS
BANKRUPTCY LAW
American Board of Certification

† ALSO ADMITTED IN NEW YORK
†† ALSO ADMITTED IN MISSOURI

- Book 413, Page 656, and Third Amending Agreement recorded in O.R. Book 439, Page 1203, Public Records of Flagler County, Florida.
3. Utility and Right-of-Way Easement recorded in O.R. Book 552, Page 1782, Public Records of Flagler County, Florida.
 4. Terms, covenants, conditions and other matters contained in Agreement recorded in O.R. Book 560, Page 912 and Settlement Agreement recorded in O.R. Book 596, Page 763, Public Records of Flagler County, Florida.
 5. Easement in favor of Palm Coast Utility Corporation recorded in O.R. Book 615, Page 1366, Public Records of Flagler County, Florida.
 6. Development Agreement recorded in O.R. Book 775, Page 971, Public Records of Flagler County, Florida.
 7. Restrictions, covenants, conditions and easements as contained in the Declaration of Restrictions and Protective Covenants recorded in O.R. Book 921, Page 1080, Public Records of Flagler County, Florida, but omitting any covenants or restrictions, if any, based upon race, color, religion, sex, sexual orientation, familial status, marital status, disability, handicap, national origin, ancestry, or source of income, as set forth in applicable state or federal laws, except to the extent that said covenant or restriction is permitted by applicable law.
 8. City of Palm Coast Utilities Meter Agreement recorded in O.R. Book 1369, Page 889, Public Records of Flagler County, Florida.
 9. Easement to Florida Power & Light Company recorded in O.R. Book 1485, Page 651, and in O.R. Book 1492, Page 1329, Public Records of Flagler County, Florida.
 10. Terms and provisions of City of Palm Coast Development Order recorded in O.R. Book 1597, Page 911, Public Records of Flagler County, Florida.
 11. Supplemental Final Order and Judgment regarding AT&T Fiber Optic Cable Installation Litigation recorded in O .R. Book 1651, Page 612, Public Records of Flagler County, Florida.
 12. Terms, covenants, conditions, restrictions, easements and other matters contained in Non-Exclusive Access Easement Agreement recorded in O.R. Book 1676, Page 1172, Public Records of Flagler County, Florida.
 13. Amended Easement Deed by Court Order in Settlement of Landowner Action recorded in O.R. Book 1922, Page 1705, O.R. Book 1946, Page 738, O.R. Book 1970, Page 1446, together with Notice recorded in O.R. Book 1977, Page 393, Public Records of Flagler County, Florida.

14. Notice of Environmental Resource Permit, recorded in O.R. Book 2836, Page 434, of the Public Records of Flagler County, Florida.
15. Those portions of the property herein described being artificially filled in land in what was formerly navigable waters, are subject to the right of the United States Government arising by reason of the United States Government control over navigable waters in the interest of navigation and commerce.
16. Any adverse ownership claim by the State of Florida by right of sovereignty to any portion of the lands insured hereunder, including submerged, filled and artificially exposed lands and lands accreted to such lands.
17. Rights of others to use that portion of the insured land lying within the waters of St. Joe Canal.

These opinions are given solely for your benefit, and for the benefit of your successors and assigns, for your use in evaluating the condition of title to the Property before accepting an easement affecting the Property. These opinions may not be quoted in whole or in part, referred to, or otherwise used or relied on by any other person or entity or for any other purpose without our prior written consent.

These opinions are rendered as of the Effective Date, and we undertake no obligation to advise you of any changes in the status of the title to the Property after the Effective Date. This opinion certifies only the information expressly set forth above. We render no opinions with respect to other matters. Further, we render no opinion with respect to any matters that are not disclosed in the Official Records of Orange County, Florida.

The person signing this opinion is an attorney-at-law licensed in Florida.

Sincerely,

South Milhausen, PA

BY: _____

J. Todd South, Esquire
For the Firm

Exhibit "A"
Legal Description

A PARCEL OF LAND LYING EAST OF THE FLORIDA EAST COAST RAILWAY COMPANY'S RAILROAD RIGHT-OF-WAY IN GOVERNMENT SECTIONS 15 AND 16, TOWNSHIP 11 SOUTH, RANGE 30 EAST, FLAGLER COUNTY, FLORIDA, BEING MORE PARTICULARLY DESCRIBED AS FOLLOWS:

A POINT OF REFERENCE BEING THE NORTHWEST CORNER OF SAID GOVERNMENT SECTION 15, THENCE SOUTH 00 DEGREES 21 MINUTES 22 SECONDS WEST ALONG THE WEST LINE OF SECTION 15 A DISTANCE OF 449.84 FEET TO A POINT ON THE SOUTHERLY RIGHT OF WAY LINE OF ST. JOE CANAL (100 FOOT R/W), THENCE SOUTH 59 DEGREES 28 MINUTES 58 SECONDS WEST ALONG THE SOUTH RIGHT OF WAY LINE OF ST. JOE CANAL A DISTANCE OF 72.18 FEET TO THE POINT OF BEGINNING OF THIS DESCRIPTION, THENCE SOUTH 18 DEGREES 45 MINUTES 16 SECONDS EAST A DISTANCE OF 208.02 FEET, THENCE SOUTH 00 DEGREES 15 MINUTES 16 SECONDS EAST A DISTANCE OF 1215.00 FEET, THENCE SOUTH 74 DEGREES 44 MINUTES 44 SECONDS WEST A DISTANCE OF 2577.63 FEET TO A POINT ON THE EASTERLY RIGHT-OF-WAY LINE OF THE FLORIDA EAST COAST RAILWAY (150 FOOT R/W), THENCE NORTH 09 DEGREES 09 MINUTES 56 SECONDS WEST ALONG SAID RIGHT-OF-WAY LINE A DISTANCE OF 570.61 FEET, THENCE DEPARTING SAID RIGHT-OF-WAY NORTH 25 DEGREES 24 MINUTES 43 SECONDS EAST ALONG THE BOUNDARY OF LANDS RECORDED IN OFFICIAL RECORDS BOOK (ORB) 240, PAGES 263 AND 264 A DISTANCE OF 68.08 FEET TO A POINT OF CURVATURE, THENCE 9.01 FEET ALONG THE ARC OF A CURVE TO THE LEFT (CONCAVE WESTERLY) HAVING A CENTRAL ANGLE OF 01 DEGREES 24 MINUTES 07 SECONDS, A RADIUS OF 368.06 FEET, A CHORD BEARING OF NORTH 26 DEGREES 12 MINUTES 34 SECONDS EAST AND A CHORD DISTANCE OF 9.01 FEET TO A POINT ON THE SOUTHERLY LINE OF ST. JOE CANAL, THENCE DEPARTING SAID LANDS IN ORB 240, PAGES 263 AND 264, NORTH 59 DEGREES 28 MINUTES 58 SECONDS EAST ALONG SAID SOUTHERLY LINE OF ST. JOE CANAL A DISTANCE OF 2869.76 FEET TO THE POINT OF BEGINNING.

LESS AND EXCEPT THE FOLLOWING PARCEL:

A PORTION OF LANDS AS DESCRIBED IN OFFICIAL RECORDS BOOK 553, PAGE 1539 THROUGH 1840, LYING SOUTH OF ST. JOE CANAL A 100 FOOT DRAINAGE EASEMENT RECORDED IN OFFICIAL RECORDS BOOK 549, PAGES 991 THROUGH 1047, OF THE PUBLIC RECORDS OF FLAGLER COUNTY, FLORIDA, LOCATED IN GOVERNMENT SECTION 16, TOWNSHIP 11 SOUTH, RANGE 30 EAST, FLAGLER COUNTY, FLORIDA, BEING MORE PARTICULARLY DESCRIBED AS FOLLOWS:

A POINT OF REFERENCE BEING THE NORTHEAST CORNER OF SAID GOVERNMENT SECTION 16, THENCE SOUTH 00 DEGREES 21 MINUTES 22 SECONDS WEST ALONG THE EAST LINE OF SECTION 16 A DISTANCE OF 2.94 FEET TO A POINT ON THE

SOUTH RIGHT OF WAY LINE OF HARGROVE GRADE (100 FOOT RW), THENCE DEPARTING SAID EAST LINE OF SECTION 16 SOUTH 71 DEGREES 14 MINUTES 44 SECONDS WEST ALONG SAID RIGHT OF WAY LINE A DISTANCE OF 784.17 FEET THENCE SOUTH 18 DEGREES 45 MINUTES 16 SECONDS EAST A DISTANCE OF 452.94 FEET TO A POINT ON THE NORTHERLY RIGHT OF WAY LINE OF THE ST. JOE CANAL, THENCE SOUTH 59 DEGREES 28 MINUTES 58 SECONDS WEST ALONG SAID NORTHERLY RIGHT OF WAY LINE A DISTANCE OF 916.76 FEET TO A POINT BEING THE SOUTHWEST CORNER OF LOT 8, OF THE PLAT PALM COAST INDUSTRIAL PARK PHASE II, RECORDED IN MAP BOOK 33, PAGE 52, OF THE PUBLIC RECORDS OF FLAGLER COUNTY, FLORIDA, TO A POINT ON A CURVE, THENCE SOUTHERLY ALONG THE EASTERLY RIGHT OF WAY LINE OF HARGROVE LANE (80 FOOT R/W) 102.05 FEET ALONG A CURVE TO THE LEFT (CONCAVE EASTERLY) HAVING A CENTRAL ANGLE OF 12 DEGREES 42 MINUTES 39 SECONDS, A RADIUS OF 460.00 FEET, A CHORD BEARING OF SOUTH 19 DEGREES 36 MINUTES 22 SECONDS EAST AND A CHORD DISTANCE OF 101.84 FEET TO A POINT ON THE SOUTHERLY BOUNDARY LINE OF ST. JOE CANAL (100 FOOT WIDE DRAINAGE EASEMENT) SAID POINT BEING THE POINT OF BEGINNING OF THIS DESCRIPTION, THENCE DEPARTING SAID SOUTHERLY BOUNDARY LINE OF CANAL RUN SOUTHEASTERLY CONTINUING ALONG THE ARC OF SAID CURVE TO THE LEFT A DISTANCE OF 71.84 FEET SAID CURVE HAVING A RADIUS OF 460.00 FEET. A CENTRAL ANGLE OF 08 DEGREES 56 MINUTES 52 SECONDS, A CHORD BEARING SOUTH 30 DEGREES 26 MINUTES 08 SECONDS EAST AND A CHORD DISTANCE OF 71.76 FEET TO A POINT OF TANGENCY, THENCE SOUTH 34 DEGREES 54 MINUTES 34 SECONDS EAST, 9.90 FEET TO A POINT ON A NON-TANGENT CURVE TO THE RIGHT, THENCE SOUTHWESTERLY ALONG THE ARC OF SAID CURVE A DISTANCE OF 450.78 FEET, HAVING A CENTRAL ANGLE OF 303 DEGREES 51 MINUTES 18 SECONDS, A RADIUS OF 85.00 FEET, A CHORD BEARING SOUTH 55 DEGREES 05 MINUTES 26 SECONDS WEST AND A CHORD DISTANCE OF 80.00 FEET TO A POINT, THENCE DEPARTING SAID CURVE ALONG A NON-TANGENT LINE RUN NORTH 34 DEGREES 54 MINUTES 34 SECONDS WEST FOR A DISTANCE OF 9.90 FEET TO A POINT OF CURVATURE OF A CURVE TO THE RIGHT, THENCE NORTHWESTERLY ALONG THE ARC OF SAID CURVE A DISTANCE OF 77.96 FEET, SAID CURVE HAVING A RADIUS OF 540.00 FEET, A CENTRAL ANGLE OF 08 DEGREES 16 MINUTES 18 SECONDS, A CHORD BEARING NORTH 30 DEGREES 46 MINUTES 25 SECONDS WEST AND A CHORD DISTANCE OF 77.8 FEET TO A POINT ON A NON-TANGENT LINE BEING A POINT ON THE SAID SOUTHERLY BOUNDARY LINE OF THE ST. JOE CANAL. THENCE NORTH 59 DEGREES 28 MINUTES 58 SECONDS EAST A DISTANCE OF 80.22 FEET TO THE POINT OF BEGINNING.

ALSO LESS AND EXCEPT ALL OF PALM COAST COMMERCIAL & INDUSTRIAL CENTER CONDOMINIUM PHASE 1 ACCORDING TO THE DECLARATION OF CONDOMINIUM THEREOF RECORDED IN O.R. BOOK 1456, PAGE 457, PUBLIC RECORDS OF FLAGLER COUNTY, FLORIDA.



city of PALM COAST

GENERAL - APPLICATION

DATE 04/30/2025

APPLICATION TYPE REZONING OTHER

PROJECT NAME	Hargrove Industrial Rezone				
LOCATION OF SUBJECT PROPERTY (PHYSICAL ADDRESS)	11 HARGROVE LN PALM COAST FL 32137				
PROPERTY APPRAISER'S PARCEL NUMBER	16-11-30-0000-01010-0013				
LEGAL DESCRIPTION	36.65 AC PT #103 BEING SOUTH OF ST JOE CANAL, E OF FEC WITHIN INDUSTRIAL DEVELOPMENT AREA OR 921 PG 1078 OR 961 PG 1344 OR 961 PG 1347-CD OR 1330/196 (EXC 24.08 AC BEING PHASE 1 OF PG				
SUBDIVISION NAME					
SECTION	16	BLOCK	01010	LOT	0013
PROPERTY ACRES	36.29	PROPERTY SQ FT	1580792		
FUTURE LAND USE MAP DESIGNATION		EXISTING ZONE DISTRICT	IND-1		
OVERLAY DISTRICT					
COMMUNITY PANEL NUMBER		MAP PANEL DATE			
FLOOD ZONE	A				
PRESENT USE OF PROPERTY	INDUSTRIAL LIGHT AND WAREHOUSE				
DESCRIPTION OF REQUEST / PROPOSED DEVELOPMENT (MAY ATTACH ADDITIONAL SHEETS)					
Rezoning to IND-2 to allow for a Concrete Manufacturing Business					
PROPOSED NUMBER OF LOTS		IS THERE EXISTING MORTGAGE?	No		



City of PALM COAST

OWNER	APPLICANT / AGENT
Name: JB GELMAN COMPANIES LLC	Name: DAVID SCHMIDT
Mailing Address: 9508 WINDY RIDGE RD WINDERMERE, FL 34786	Mailing Address: 10475 FORTUNE PARKWAY, SUITE 101 JACKSONVILLE, FL 32256
Phone Number: (561) 779-9797	Phone Number: (904) 513-3217
E-mail Address: JEFF@GELCORP.NET	E-mail Address: DSCHMIDT@ALLIANT-INC.COM
MORTGAGE HOLDER	ENGINEER OR PROFESSIONAL
Name:	Name:
Mailing Address:	Mailing Address:
Phone Number:	Phone Number:
E-mail Address:	E-mail Address:
ARCHITECT	TRAFFIC ENGINEER
Name:	Name:
Mailing Address:	Mailing Address:
Phone Number:	Phone Number:
E-mail Address:	E-mail Address:
SURVEYOR	LANDSCAPE ARCHITECT
Name:	Name:
Mailing Address:	Mailing Address:
Phone Number:	Phone Number:
E-mail Address:	E-mail Address:
ATTORNEY	
Name:	
Mailing Address:	
Phone Number:	
E-mail Address:	

APPLICANT / OWNER'S AFFIDAVIT: I certify that all the foregoing information is accurate and that all work will be done in compliance with all applicable laws regulating construction and zoning

APPLICANT / OWNER'S ELECTRONIC SUBMISSION STATEMENT: Under penalty of perjury, I declare that all the information contained in this development application is true and correct. By signing this Electronic Submission Form, I consent to use electronic communications, electronic records, and electronic signatures rather than paper documents for the form(s) provided on this web site. I understand that my electronic signature is legally binding, as stated by [2016 Florida Statutes Title XXXIX Chapter 668 Section 50](#)

Signature of Property Owner or Applicant

DAVID SCHMIDT

AFFIDAVIT OF CORPORATE IDENTITY/AUTHORITY

STATE OF FLORIDA

COUNTY OF ORANGE

COMES NOW, JEFFREY GELMAN, being first duly sworn, who deposes and says:

(1) That he/she is the Manager, an officer of IS Hargrave LLC FKA JB Gelman Companies LLC corporation existing under the laws of the State of Florida.

(2) That he/she is authorized to execute the following deeds or instruments on behalf of the above named corporation: IS Hargrave LLC FKA JB Gelman Companies LLC relating to the following described real property:

(3) That this affidavit is made to induce the City of Palm Coast to accept the above described property.

Signature of owner OR person authorized to represent this application

[Signature]
Signature

JEFFREY GELMAN
Print

NOTARY: This instrument was acknowledged before me on this by means of ☒ physical presence

or ☐ online notarization 4 day of April, 2025 by

Jeffrey Gelman who is/are personally known to me or who has/have produced _____ as identification.

(SEAL)

Lori Anne Demarco
Signature of Notary Public, State of Florida

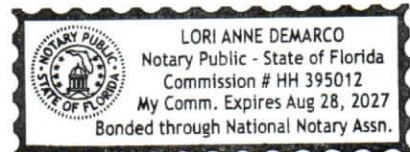



[Department of State](#) / [Division of Corporations](#) / [Search Records](#) / [Search by Entity Name](#) /

Detail by Entity Name

Florida Limited Liability Company

15 HARGROVE LLC

Filing Information

Document Number	L15000007660
FEI/EIN Number	99-3858745
Date Filed	01/02/2015
State	FL
Status	ACTIVE
Last Event	LC NAME CHANGE
Event Date Filed	07/16/2020
Event Effective Date	NONE

Principal Address

9508 WINDY RIDGE RD
WINDERMERE, FL 34786-8311

Mailing Address

9508 WINDY RIDGE RD
WINDERMERE, FL 34786-8311

Registered Agent Name & Address

GELMAN, JEFFREY B
9508 WINDY RIDGE RD
WINDERMERE, FL 34786-8311

Authorized Person(s) Detail

Name & Address

Title MGR

GELMAN, JEFFREY B
9508 WINDY RIDGE RD
WINDERMERE, FL 34786-8311

Annual Reports

Report Year	Filed Date
2023	01/13/2023
2024	02/15/2024

Document Images[01/21/2025 -- ANNUAL REPORT](#)[View image in PDF format](#)[02/15/2024 -- ANNUAL REPORT](#)[View image in PDF format](#)[01/13/2023 -- ANNUAL REPORT](#)[View image in PDF format](#)[01/17/2022 -- ANNUAL REPORT](#)[View image in PDF format](#)[01/09/2021 -- ANNUAL REPORT](#)[View image in PDF format](#)[07/16/2020 -- LC Name Change](#)[View image in PDF format](#)[02/02/2020 -- ANNUAL REPORT](#)[View image in PDF format](#)[02/18/2019 -- ANNUAL REPORT](#)[View image in PDF format](#)[01/14/2018 -- ANNUAL REPORT](#)[View image in PDF format](#)[03/02/2017 -- ANNUAL REPORT](#)[View image in PDF format](#)[03/01/2016 -- ANNUAL REPORT](#)[View image in PDF format](#)[01/02/2015 -- Florida Limited Liability](#)[View image in PDF format](#)

Property Owner Letter of Authorization
*****IF APPLICANT IS NOT THE PROPERTY OWNER*****

Dear Planning Manager,

I/We, 15 Hargrove, LLC FKA JB Gelman Companies, LLC being the
(All property owners)

current property owner(s) of the property legally described as

Parcel # 16-11-30-0000-01010-0010-0013 and also described as

Subdivision _____ Section _____, Block _____, Lot _____.

Street address 15 Hargrove Lane, Palm Coast, FL 32137

Do hereby designate and authorize Curt Wimpée, PE
(name of authorized agent)

representing Alliant Engineering, Inc.
(All property owners)

To sign on my/our behalf, as my/our agent to submit an application for a

Rezoning
(type of application)

[Signature]
Signature of property owner

Print Name

JEFFREY GELMAN, Manager
Print Name

Print Name

NOTARY: This instrument was acknowledged before me on this by means of ☒ physical presence

or ☐ online notarization 4 day of April, 2025 by

Jeffrey Gelman, Manager who is/are personally known to me, or who
has/have produced _____ as identification.

(SEAL)

Lori Anne Demarco
Signature of Notary Public, State of Florida

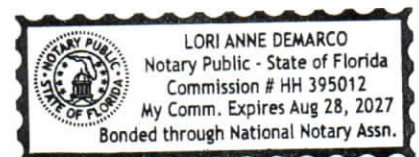



Hargrove Industrial Rezone

Attn: Michael Hanson
City of Palm Coast
160 Lake Avenue
Palm Coast FL 32164
MHanson@palmcoastgov.com
386-986-3787

Subject: Narrative Statement Regarding the Concrete Batch Plant Development

Dear Mr. Hanson,

We are submitting this narrative in support of the proposed development of our concrete batch plant, with the intent to demonstrate that the development aligns with the public interest, the City's Comprehensive Plan, and the provisions outlined in the City Land Development Code (LDC). As required by Section 2.05.05 and 2.06.03, we outline below how the proposed development meets the criteria set forth in these sections:

1. Consistency with Public Interest and Comprehensive Plan

- **Public Interest:** The proposed development of our concrete batch plant will be designed to be a positive addition to the community, serving local construction needs and contributing to regional economic growth. We have made every effort to ensure that the development will not adversely affect the surrounding community or conflict with the general welfare of the City's inhabitants. The plant will be designed to operate in an environmentally responsible manner, utilizing the best available technologies for air and water quality control. We are confident that the development supports the public interest by enhancing the City's capacity to meet local construction demands without negatively impacting the community or the environment.
- **Comprehensive Plan:** The concrete batch plant aligns with the goals and objectives of the City's Comprehensive Plan, specifically in supporting sustainable growth, promoting economic development, and providing essential infrastructure for the construction industry. The project also adheres to land-use policies that encourage industrial development in appropriate zones. This development will serve to meet current and future

demands for concrete in the area, fostering local job creation and supporting the broader economy.

2. No Significant Financial Liability or Hardship to the City

The development of the concrete batch plant does not impose a significant financial liability or hardship to the City. The plant will operate on private land and is entirely self-sustaining in terms of operations and infrastructure needs. We are committed to complying with all financial obligations, including taxes, fees, and required permits. The development is expected to generate revenue for the City without requiring significant public investment or support.

3. No Unreasonable Hazard, Nuisance, or Threat to Health, Welfare, or Safety

The owner will carefully design the concrete batch plant to minimize any potential hazards or nuisances. The plant will be equipped with modern safety measures and environmental controls to reduce dust, noise, and emissions to levels well within permissible limits. The facility will not pose a threat to public health, safety, or welfare, as we are committed to adhering to all local, state, and federal regulations related to environmental protection, safety standards, and public health. Additionally, the site will be monitored regularly to ensure compliance with all relevant codes and ordinances.

4. Compliance with Local, State, and Federal Laws

The concrete batch plant will fully comply with all local, state, and federal laws, statutes, ordinances, regulations, or codes. This includes adherence to zoning laws, environmental regulations, air and water quality standards, and occupational safety regulations. All necessary permits will be obtained, and all required inspections will be completed to ensure the plant operates in full legal compliance.

5. Impact on Environment or Natural Resources

The environmental impact of the concrete batch plant has been carefully considered. The owner will take steps to mitigate any negative effects on the natural environment, such as employing dust control measures, managing stormwater runoff, and ensuring proper waste disposal. Additionally, the plant will not adversely affect any critical natural resources, wildlife habitats, or adjacent wells. We will continue to monitor the environmental impact of the facility and make adjustments as necessary to maintain compliance with environmental standards.

6. Economic Impact

The concrete batch plant will contribute to the local economy by providing jobs, stimulating demand for construction materials, and supporting growth in the construction sector. The development will also foster economic activity in the surrounding area, as local businesses will benefit from the increased demand for goods and services. This project is expected to generate positive economic outcomes for the City and surrounding communities.

7. Impact on Governmental Services

The concrete batch plant will not place undue strain on essential governmental services such as schools, sewage disposal, potable water, drainage, fire and police protection, solid waste management, or transportation systems. The plant will operate within the capacity of existing infrastructure, and no additional governmental services will be required beyond standard oversight. The client will also work closely with City officials to ensure that any necessary improvements or adjustments to local infrastructure are identified and addressed.

8. Changes in Circumstances or Conditions

The area in which the concrete batch plant is proposed is zoned for industrial use, and its development is consistent with the growth patterns and future planning of the region. We do not anticipate significant changes in conditions that would affect the viability or appropriateness of the plant. The development is compatible with the surrounding uses, which include other industrial facilities and commercial businesses.

9. Compatibility with Proximate Uses and Development Patterns

The concrete batch plant is located in an industrial zone and is consistent with the surrounding development patterns. The site is well-suited for industrial activity and will not create conflicts with neighboring residential or commercial properties. The client will take into account the potential impacts of the plant on nearby residents, ensuring that any negative effects, such as noise or dust, are minimized through proper design and operational controls.

10. Legitimate Public Purpose

The concrete batch plant serves a legitimate public purpose by providing essential infrastructure for the construction industry. By ensuring a steady supply of concrete to meet the growing demands of local construction projects, the facility will contribute to the economic development of the City and improve the overall quality of life for residents. The project supports the City's goals for sustainable growth and infrastructure development.

In conclusion, we believe that the proposed concrete batch plant is fully in compliance with the City's Land Development Code and the Comprehensive Plan. We have taken every necessary step to ensure that the development will be beneficial to the City, its residents, and the local economy. We respectfully request that the City officials review this submission favorably and approve the proposed development.

Thank you for your time and consideration.

Sincerely,

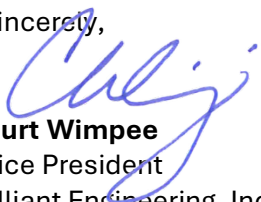

Curt Wimpee
Vice President
Alliant Engineering, Inc.
cwimpee@alliant-inc.com
904-647-5383

Per sec. 2.05.05. Review findings.

- A. The proposed development must not be in conflict with or contrary to the public interest.
- B. The proposed development must be consistent with the Comprehensive Plan and the provisions of this LDC;
- C. The proposed development must not impose a significant financial liability or hardship for the City;
- D. The proposed development must not create an unreasonable hazard, or nuisance, or constitute a threat to the general health, welfare, or safety of the City's inhabitants; and
- E. The proposed development must comply with all other applicable local, state, and federal laws, statutes, ordinances, regulations, or codes.

Per sec. 2.06.03. Review findings.

- A. Whether it is consistent with all adopted elements of the Comprehensive Plan and whether it furthers the goals and objectives of the Comprehensive Plan.
- B. Its impact upon the environment or natural resources.
- C. Its impact on the economy of any affected area.
- D. Its impact upon necessary governmental services such as schools, sewage disposal, potable water, drainage, fire and police protection, solid waste, or transportation systems.

- E. Any changes in circumstances or conditions affecting the area.
- F. Compatibility with proximate uses and development patterns, including impacts to the health, safety, and welfare of surrounding residents.
- G. Whether it accomplishes a legitimate public purpose.



May 7, 2025

Mr. Michael Hanson, A.I.C.P.
Planner
City of Palm Coast
160 Lake Avenue
Palm Coast, Florida 32164

RE: Hargrove Industrial Land Rezoning – AR # 6253
City of Palm Coast, Florida

Dear Mr. Hanson:

You requested additional information regarding the water usage for the proposed concrete batch plant at the Hargrove Lane parcel. The proposed well is expected to use a maximum of 10,000 gallons per day over 5.5 working days per week, consistent with water usage permitted by right under a Conditional Use Permit through the St. Johns River Water Management District (SJRWMD). This new well will be subject to a thorough review and approval process by SJRWMD to ensure all regulatory and environmental standards are met.

The applicant is fully aware of the nearby City of Palm Coast raw water wells, which are also permitted under SJRWMD CUP #1947 and draw from the Confined Surficial Aquifer at depths of approximately 65 to 95 feet below sea level. To protect existing water resources, the applicant will conduct appropriate modeling and hydrologic analysis with the SJRWMD during the permitting process. If there is any indication of potential impact to the City's wells, the applicant is prepared to mitigate this risk by constructing the well at a deeper depth within the Upper Floridan Aquifer—approximately 125 to 180 feet below sea level, thus ensuring no interference occurs.

This approach demonstrates the applicant's commitment to responsible groundwater management and full compliance with all regulatory requirements. Feel free to contact me directly should have any questions at (904) 647-5383 or via email at cwimpee@alliant-inc.com.

Sincerely,
Alliant Engineering, Inc.

Curtis Wimpée, PE
Principal | VP Southeast Region

CW/al

cc: Matt Basaraba, Gelcorp
v:\projects\4000653-00\permitting\copc\2025-05-07-hargrove rezone letter.docx

From: [Thomas Freeman](#)
To: [Michael Hanson, A.I.C.P.](#); [David Robertson](#); [Peter Roussell](#); [Ray Tyner](#); [Marcus Duffy](#)
Cc: [Dylan Rodriguez](#)
Subject: RE: AR# 6253: 11 Hargrove Lane Rezoning: Additional water consumption questions
Date: Monday, June 16, 2025 4:31:26 PM
Attachments: [image002.png](#)
[image004.png](#)
[image005.png](#)
[image006.png](#)
[image008.png](#)
[image009.png](#)
[image010.png](#)
[image011.png](#)
[image012.png](#)

Thank you Michael. The answers adequately addressed our questions.

We have no further questions at the moment and the recommendation remains the same. Please keep us informed on the project as it progresses. Thank you.

Thomas G. Freeman, P.G.
Hydrogeologist
Connect Consulting, Inc.
904-753-0000

From: Michael Hanson, A.I.C.P <MHanson@palmcoastgov.com>
Sent: Monday, June 16, 2025 3:00 PM
To: Thomas Freeman <tfreeman@cciwater.com>; David Robertson <d Robertson@cciwater.com>; Peter Roussell <PRoussell@palmcoastgov.com>; Ray Tyner <RTyner@palmcoastgov.com>; Marcus Duffy <MDuffy@palmcoastgov.com>
Cc: Michael Hanson, A.I.C.P <MHanson@palmcoastgov.com>; Dylan Rodriguez <DRodriguez@palmcoastgov.com>
Subject: FW: AR# 6253: 11 Hargrove Lane Rezoning: Additional water consumption questions

Good afternoon Thomas and David,

Here are the answers to the additional questions that you asked on 6/13 regarding this rezoning application to IND-2 at 11 Hargrove Lane.

Please let me know if these adequately address your questions or if you have further concerns for the rezoning phase of the project.

Thank you much and have a great day.

Michael Hanson, A.I.C.P
Planner
160 Lake Avenue
Palm Coast, FL 32164
Tel: 386-986-3787
www.palmcoast.gov



How are we doing?
Let us know below.
PalmCoast.gov/feedback

From: Curt Wimpée <cwimpee@alliant-inc.com>
Sent: Monday, June 16, 2025 11:43 AM
To: Michael Hanson, A.I.C.P <MHanson@palmcoastgov.com>
Cc: Amie Lozanski <alozanski@alliant-inc.com>; Matt Basaraba <matt@gelcorp.net>
Subject: RE: AR# 6253: 11 Hargrove Lane Rezoning: Additional water consumption questions

Michael:

Here are the answers to your questions.

-

1. Is there a daily schedule for the hours of operation for when the well is in use?

The batch plant typically operates and draws water from shortly after midnight through the early afternoon. Water usage during the late afternoon and evening—when general public demand is highest—is minimal to nonexistent.

2. What is estimated operating flow rate?

A 4" or 5" well is anticipated for the site. Expected flow rates range from 5 gallons per minute (GPM) to as high as 10–15 GPM, with usage fluctuating throughout the day. Peak demand typically occurs in the early morning hours, aligning with the plant's batching operations and tapering off significantly by

the afternoon. Given this usage pattern, the well should provide sufficient capacity without conflicting with peak residential or agricultural water demand periods.

3. Can they provide detail on the type and scope of modeling/hydrologic analysis they are proposing to conduct?

A Minor Individual Consumptive Use Permit will be obtained from the St. Johns River Water Management District (SJRWMD). It is anticipated that Kimley-Horn will manage the permitting process on behalf of the applicant, including preparation of the required hydrologic analysis to model water usage and ensure compliance with regulatory thresholds. The analysis will demonstrate that the proposed withdrawal rates are sustainable and will not adversely impact surrounding water resources or existing users.

4. Is 100% of the water used for concrete mixing, or are there other uses, such as wash down and wash out of concrete trucks?

No, not 100% of the water at the concrete batch plant is used solely for concrete mixing. While concrete production is the primary use, water is also integral to several other aspects of plant operations, including truck washout, equipment cleaning, and dust control.

The plant is equipped with a highly effective filtration system used during the truck load-out process, achieving a 99.5% collection efficiency for particles in the 0.2 to 2.0-micron range, and 99.995% at 1 micron and above. This advanced system ensures that water used in washdown and cleaning processes is thoroughly treated and reused.

All stormwater and truck wash water on-site is collected and managed through a closed-loop system. After each truck is loaded, it passes through a “Load and Go” automated wash station (see attached photo), which removes dust and loose aggregate before exiting the site. This water, along with stormwater, is directed through a four-pit cleanout system where solids are separated from water. The clarified water is then recycled—both back into the wash system and for spraying aggregate piles to minimize dust emissions.

Additionally, the paved areas of the plant are cleaned regularly—weekly or more often as needed—to further suppress dust. Although we are a construction materials operation, we maintain a strong commitment to environmental stewardship and air quality. We will obtain an Air Quality Permit for this site and consistently meet or exceed regulatory standards across all our locations.

5. Is there any discharge of water from the operation and how would that be managed?

All water is captured and recycled on-site through a closed-loop system, with no discharge to the ground.

I'll be adding some additional information to my presentation about the facility company. Very sophisticated and responsible company (see below).

Thanks.

Curt M. Wimpée, PE
PRINCIPAL / VP SOUTHEAST REGION
Alliant Engineering, Inc.
904.647.5383 DIRECT | 904.366.9654 CELL



*Building better communities with excellence and passion.
Alliant is an employee-owned company.*

Selected as a 2024 Jacksonville Business Journal Best Place to Work!



Controlling Particulate Emissions With Wet Suppression

One of the environmental challenges aggregate producers face is particulate emissions. SRM Materials, the aggregate division of SRM, has taken extensive measures to keep our air and product clean. We utilize several different dust suppression systems at our quarries depending on the topography, capacity, and resources of the sites. [Learn more.](#)



Preserving & Harnessing

At SRM, we understand the value of our waterways. Our materials division, SRM Materials, uses a system of rivers to deliver and receive materials to and from our plants. Hauling materials to our concrete plants via barges and waterways requires significantly less energy than other methods like truck or rail. [Learn more.](#)



Dust Suppression in Ready Mix Production

One of the most important ingredients in the production of ready-mix concrete is cement. Cement is the binding material that when mixed with aggregates and water creates concrete. Cement is pneumatically transferred from tanker trailers to overhead silos. The dust from this process is controlled by using fabric filter container houses. The fabric filters we utilize in this process are at a minimum 99.5% effective to one micron (0.001 mm). These fabric filter controls allow us to capture and recycle nearly all potential particulate emissions. [Learn more.](#)

Any attached files are the property of Alliant Engineering, Inc. and are transmitted for your exclusive use and convenience. By accepting and using these files you assume all responsibility for the content. Hard copies, signed and dated, will govern over any electronic files furnished herein.

From: [Thomas Freeman](#)
To: [Michael Hanson, A.I.C.P.](#); [Peter Roussell](#); [Ray Tyner](#); [Irene Schaefer](#)
Cc: [David Robertson](#)
Subject: RE: Please proof agenda here is the link, Please advise any changes. Thank you.
Date: Friday, June 13, 2025 2:34:26 PM
Attachments: [image007.png](#)
[image008.png](#)
[image009.png](#)
[image010.png](#)
[image011.png](#)
[image012.png](#)
[image013.png](#)

Hi all,

This appears to be a similar situation with the previous concrete plant you all asked us to advise in back in March. The property in this case is to the south of Hargrove Grade and slightly closer to two (2) other City supply wells (SW-60 and SW-105, see attached map for locations). Again, for this case our thought is it should be okay. The proposed amount of water is a relatively small amount and we do not expect it to have a major, if any, impact on the supply wells.

We suggest that any wells be located as far away from the City's supply wells as possible. In this case that appears to be along the northern border of this property (11 Hargrove Lane).

Below are further questions we have on the operation.

1. Is there a daily schedule for the hours of operation when well is in use?
2. What is estimated operating flow rate?
3. Can they provide detail on the type and scope of modeling/hydrologic analysis they are proposing to conduct?
4. Is 100% of the water used for concrete mixing or are there other uses such as wash down and wash out of concrete trucks?
5. Is there any discharge of water from the operation and how would that be managed?

Is the other concrete plant (Hard Rock Materials) still moving forward as well?

Thank you and please call if you all have any questions.

Thomas G. Freeman, P.G.
Hydrogeologist
Connect Consulting, Inc.
904-753-0000

From: Michael Hanson, A.I.C.P <MHanson@palmcoastgov.com>

Sent: Thursday, June 12, 2025 2:12 PM

To: Peter Roussell <PRoussell@palmcoastgov.com>; Ray Tyner <RTyner@palmcoastgov.com>; Irene Schaefer <ISchaefer@palmcoastgov.com>

Cc: David Robertson <drobotson@cciwater.com>; Thomas Freeman <tfreeman@cciwater.com>

Subject: RE: Please proof agenda here is the link, Please advise any changes. Thank you.

Property is 11 Hargrove Lane (PID: 16-11-30-0000-01010-0013). Currently zoned IND-1 and requesting IND-2 zoning for a concrete batch plant. Project is scheduled for PLDRB on 6/18/25 next Wednesday.

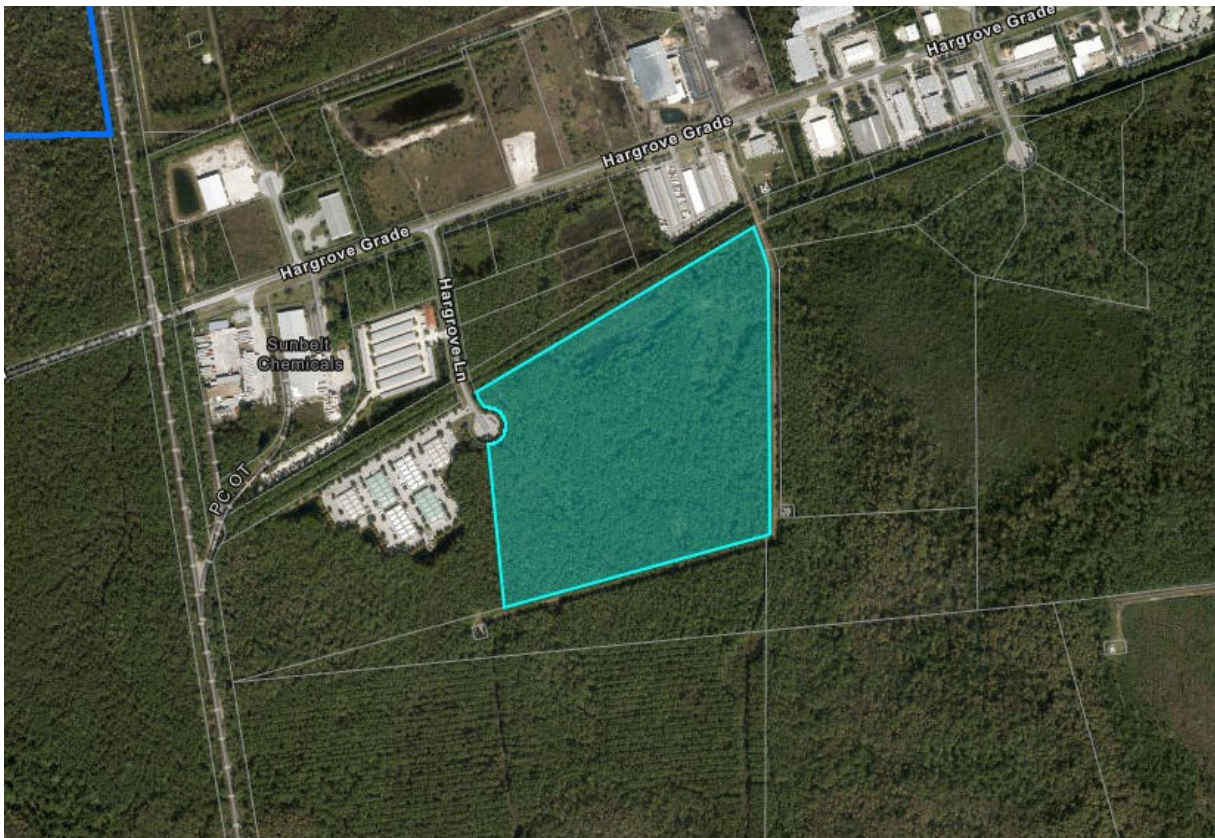

If you need anything else please let me know.

Michael Hanson, A.I.C.P

Planner

160 Lake Avenue

Palm Coast, FL 32164

Tel: 386-986-3787

www.palmcoast.gov



**How are we doing?
Let us know below.**



PalmCoast.gov/feedback

From: Peter Roussell <PRoussell@palmcoastgov.com>
Sent: Thursday, June 12, 2025 2:09 PM
To: Ray Tyner <RTyner@palmcoastgov.com>; Irene Schaefer <ISchaefer@palmcoastgov.com>
Cc: Michael Hanson, A.I.C.P <MHanson@palmcoastgov.com>; David Robertson <drobotson@cciwater.com>; Thomas Freeman <tfreeman@cciwater.com>
Subject: RE: Please proof agenda here is the link, Please advise any changes. Thank you.

OK- please send the information over and we can access...

Peter Roussell
Deputy Director Of Utility
2 Utility Dr.
Palm Coast, FL 32137
Tel: 386-986-2374
www.palmcoast.gov



How are we doing?
Let us know below.
PalmCoast.gov/feedback

From: Ray Tyner <RTyner@palmcoastgov.com>
Sent: Thursday, June 12, 2025 2:02 PM
To: Irene Schaefer <ISchaefer@palmcoastgov.com>
Cc: Michael Hanson, A.I.C.P <MHanson@palmcoastgov.com>; Peter Roussell <PRoussell@palmcoastgov.com>
Subject: RE: Please proof agenda here is the link, Please advise any changes. Thank you.

I was going to but the server at Flagler Schools won't let me get the attachment. Will have to review latter when I get back at office. Per our discussion this morning, we need to send Pete Rossell the water consumption information for the rezoning item for the future cement plant operation to provide to our Geologist again. Pete this is a different property for a 2nd cement plant. I was hoping our Geologist can give us the ok or their concerns prior to the June 18th PLDRB meeting next Wednesday -if not by the July 8th City Council meeting. I have Michael/Irene send it over to you.

Ray

Ray Tyner
Deputy Director of Community Development
160 Lake Avenue
Palm Coast, FL 32164



Memorandum

DATE: April 27, 2022

TO: Damaris Ramirez

FROM: Mike Light, PE

COPY:

SUBJECT: Hargrove Lane Industrial, Traffic Study Requirement

The traffic study requirement was waived by Mike Grunewald at the TRX meeting.

v:\projects\2020\200043 - hargrove\documents\traffic study memo 4-27-22.docx

Michael Hanson, A.I.C.P

From: Phong Nguyen, PTP
Sent: Monday, May 5, 2025 3:00 PM
To: Curt Wimpée; Michael Hanson, A.I.C.P
Cc: David Schmidt
Subject: RE: Hargrove Lane Rezoning - AR#6253

Good afternoon, Curt

I'll honor Mr. Grunwald's previous decision if the proposed development does not result in an increase of traffic impact.

Phong Nguyen, PTP
Senior Planner
160 Lake Avenue
Palm Coast, FL 32164
Tel: 386-986-3779
www.palmcoast.gov



How are we doing?
Let us know below.
PalmCoast.gov/feedback

From: Curt Wimpée <cwimpee@alliant-inc.com>
Sent: Monday, May 5, 2025 10:38 AM
To: Phong Nguyen, PTP <PNguyen@palmcoastgov.com>; Michael Hanson, A.I.C.P <MHanson@palmcoastgov.com>
Cc: David Schmidt <dschmidt@alliant-inc.com>
Subject: RE: Hargrove Lane Rezoning - AR#6253
Importance: High

Phong (Michael):

I just wanted to recap how this project was viewed on Traffic previously. Mr. Grunwald waived any traffic memo or TIA based on the fact that the Hargrove Industrial Park area (Hargrove Grade) was design to handle all trips for the industrial park. Therefore, no study or memo was required for the project. Please see attached memo.

I would assume the same is valid for this rezoning application as the trips were already assumed for the network. Most trips will simply be north or south on US 1 which is quite under capacity and operating at a LOS A.

Please confirm if you are in agreement.

Thanks!

Curt M. Wimpée, PE
PRINCIPAL / VP SOUTHEAST REGION
Alliant Engineering, Inc.



*Building better communities with excellence and passion.
Alliant is an employee-owned company.*

Selected as a 2024 Jacksonville Business Journal Best Place to Work!

From: Curt Wimpée
Sent: Monday, May 5, 2025 10:19 AM
To: Michael Hanson <MHanson@palmcoastgov.com>
Cc: Dylan Rodriguez <DRodriguez@palmcoastgov.com>; Phong Nguyen <PNguyen@palmcoastgov.com>; David Schmidt <dschmidt@alliant-inc.com>
Subject: Hargrove Lane Rezoning - AR#6253
Importance: High

Michael:

Here is one of several emails we'll be sending to you this morning. As discussed, this property has approved construction plans with an associated D.O. The rezoning is anticipating a concrete batch plant. This use will not require any wetland impacts and the trips will be reduced from the current use. I'll follow up with Dylan and Phong this morning to discuss and provide clarity (both copied here).

Attached please find:

1. Current Development Order (good until 2026).
2. Alta Survey.
 - a. To accompany the affidavit.
3. EA Report.
 - a. Please note that no impacts would be expected with a new application for development.

I'll be sending a short set of the City stamped plans next so you are aware of the approved site.

Thanks!

Curt M. Wimpée, PE
PRINCIPAL / VP SOUTHEAST REGION
Alliant Engineering, Inc.
904.647.5383 DIRECT | 904.366.9654 CELL



*Building better communities with excellence and passion.
Alliant is an employee-owned company.*

Any attached files are the property of Alliant Engineering, Inc. and are transmitted for your exclusive use and convenience. By accepting and using these files you assume all responsibility for the content. Hard copies, signed and dated, will govern over any electronic files furnished herein.



Environmental Assessment

For the

Hargrove Lane Industrial Palm Coast, Flagler County, Florida

Prepared By:

Atlantic Ecological Services, LLC
Attention: Jody Sisk
201 Basque Road
St. Augustine, FL 32080
jody@atlanticeco.com
(904) 347-9133

Prepared For:

Gelcorp Industries, LLC
9508 Windy Ridge Rd
Windemere, FL 34786

June 2022

Table of Contents

	Page
1.0 PROJECT INTRODUCTION.....	1
2.0 EXISTING SITE CONDITIONS.....	1
2.1 Uplands.....	1
2.2 Wetlands.....	2
3.0 SOILS.....	2
4.0 WETLANDS AND SURFACE WATERS.....	2
4.1 Methods and Jurisdiction.....	2
4.2 Wetland Quality, Impacts, & Mitigation.....	3
5.0 WILDLIFE OBSERVATIONS.....	3
6.0 PROTECTED SPECIES.....	3
6.1 Protected Wildlife Species.....	4
6.2 Protected Plant Species.....	5
7.0 SUMMARY.....	6
Technical Literature References.....	7

Appendix I - Figures

- **Location Map**
- **Aerial Map**
- **Topographic Map**
- **Soils Map**
- **Wetland Map**
- **Wetland Impact Map**
- **Habitat Map**

Appendix II - UMAM

1.0 PROJECT INTRODUCTION

The Hargrove Lane Industrial property is located within the City of Palm Coast, Flagler County, Florida, in Section 16, Township 11 South, Range 31 East. The project area is approximately 36.65 acres in total size, and identified as Flagler County Parcel ID # 16-11-30-0000-01010-0013. The subject property is located west of US-1 and south of Hargrove Grade Road. Please see the attached Location Map and Aerial Map within Appendix I for details. The latitude and longitude coordinates for the approximate center of the project are 29° 33' 0.801"North, 81° 16' 31.393" West

The owner/applicant for the project is:

Christine Gelman
Gelcorp Industries, LLC
9508 Windy Ridge Rd
Windemere, FL 34786

Atlantic Ecological Services (AES) conducted an Environmental Assessment (EA) on the Hargrove Lane Industrial property (herein referred to as the subject property). The subject property was reviewed to determine habitat type's present, boundaries of habitat types, presence of or the potential for protected species, wildlife utilization of the site and other environmental constraints noted during the site visits. The subject property field visit and surveys occurred on June 29, 2020 and on June 4, 2022. This EA report discusses the methods used to conduct the EA, the results thereof and includes several supplementary figures.

Mr. Jody Sisk of AES performed the review on the subject property. Mr. Sisk currently holds certifications from the City of Palm Coast as a Qualified Environmental Professional, including Gopher Tortoise Agent (#19567), Wetlands (#19568), and Listed Species (#19569).

2.0 EXISTING SITE CONDITIONS

The communities and land use areas were categorized according to the Florida Department of Transportation (FDOT) (1991) *Florida Land Use, Cover and Forms Classification System* (FLUCFCS). The communities and land uses observed and delineated on the subject property are described in detail below and are shown on the attached Habitat Map.

2.1 Uplands

Pine Plantation (FLUCCS 441) – The subject property consists of historic pine plantation with a mature canopy of slash pine (*Pinus elliottii*). Row planting and furrows are evident; however, the property is not actively managed for timber. Subcanopy species include saw palmetto (*Serona repens*), sweet gum (*Liquidambar styraciflua*), galberry (*Ilex glabra*), and bracken fern (*Pteridium aquilinum*).

Disturbed Land (FLUCCS 740) – A small cleared area is located in the northeast corner of the property. Vegetation includes weedy species such as dog fennel (*Eupatorium capillifolium*), blue stem (*Andropogon virginicus*), beggar ticks (*Bidens alba*), grape vine (*Vitis* sp.), and rust weed (*Polypremum procumbens*).

2.2 Wetlands

Hydric Pine Flatwoods (FLUCCS 625) – Forested wetland areas along the southern portions of the property and wetland W-3 located on the northeast corner of the property consist of hydric pine flatwoods. These areas are relic pine plantations which meet hydric criteria for wetlands. The canopy is dominated by slash pine and under story species include salt bush (*Baccharis halimifolia*), chain fern (*Woodwardia virginica*), and fetter bush (*Lyonia lucida*).

Freshwater Marsh (FLUCCS 641) – A freshwater marsh wetland is located along the north-central portion of the property. Vegetation consists of maiden cane (*Panicum hemitomon*), soft rush (*Juncus effusus*), spike rush (*Rhynchospora* sp.), yellow eyed grass (*Xyris* sp.) and St. John's wort (*Hypericum fasciculatum*).

3.0 SOILS

A discussion of each soil type present on the subject property is documented below. Please see the attached Soils Map within Appendix I for the location of each soil type.

Pineda-Wabasso complex (5) - This is a very deep, nearly level, poorly drained soil found in low flats on the flatwoods. They range in size from 5 to 600 acres. The seasonal high-water table is at a depth of 6 to 18 inches for as much as 6 months of the year.

Pomona fine sand (40) - This is a very deep, nearly level, poorly drained soil found in broad flatwoods. Areas range in size from 80 to 400 acres. The seasonal high-water table is at a depth of 6 to 18 inches for 1 to 3 months, and at a depth of 10 to 40 inches for more than 6 months in most years.

4.0 WETLANDS AND SURFACE WATERS

4.1 Methods and Jurisdiction

Criteria used to determine the presence of the boundaries of wetlands and surface waters were in accordance with Chapter 62-340 F.A.C. The wetland delineation was reviewed and approved in the field by Mr. Cameron Allen of the St. Johns River Water Management District. Wetlands within the subject property are jurisdictional to the St. Johns River Water Management District (SJRWMD) and City of Palm Coast. Approximately 10.27

acres of wetlands are found on the subject property. Please see the attached Wetland Map found within Appendix I.

AES completed an Approved Jurisdictional Determination with the Florida Department of Environmental Protection (FDEP) State 404 Program. No direct wetland dredge or fill is proposed. FDEP 404 issued a No Permit Required for the project.

4.2 Wetland Impacts & Mitigation

Based on the site plan provided by Alliant Engineering, no direct wetland impacts are proposed. Approximately 2.95 acres of secondary impacts are proposed. Secondary impacts to wetlands will required permitting through the SJRWMD. Impacts to wetlands are assessed under the Uniform Mitigation Assessment Method (UMAM) for these agencies. Based on the UMAM analysis 0.2 credits will be required to offset the proposed impacts. Please see the attached UMAM worksheet found in Appendix II.

The subject property is located in Mitigation Basin 9 – Pellicer Creek & Matanzas River. The applicant proposes to purchase 0.2 UMAM freshwater forested credits from the Fishtail Swamp Mitigation Bank.

5.0 WILDLIFE OBSERVATIONS

Wildlife observations, both direct and indirect, were made throughout the course of the site investigation. A list of species observed is provided in the following table:

Table 5.1 Wildlife species observed on the subject site in Flagler County, Florida.

Taxon	Common Name	Scientific Name	Protected*
Birds	Mourning dove	<i>Zenaida macroura</i>	No
	Grey catbird	<i>Dumetella carolinensis</i>	No
	Northern cardinal	<i>Cardinalis cardinalis</i>	No
Mammals	Nine-banded armadillo	<i>Dasypus novemcinctus</i>	No

6.0 PROTECTED SPECIES

Prior to visiting the site, a background literature search was conducted to compile a list of state and federally protected animal and plant species that could occur on the subject property. The primary sources of literature reviewed include the Florida Natural Areas Inventory Biodiversity Matrix and the United States Fish and Wildlife Service Information, Planning, and Consultation System (IPAC). During the site reconnaissance, observations

or evidence of protected species and the likelihood of occurrence of each protected species were noted. Further review was completed following the habitat mapping and descriptions.

6.1 Protected Wildlife Species

The protected animal species with at least some likelihood of occurrence are listed in Table 6.1.1, below. The likelihood of occurrence of each species is noted in the table and those species with at least a moderate likelihood of occurrence are discussed following the table.

Table 6.1.1: Protected wildlife species with the potential to occur on the subject property, in Flagler County, Florida.

Species Name	Common Name	Agency Listing		Likelihood of Occurrence	Habitat
		FWC	FWS/NMFS		
<i>Drymarchon corais couperi</i>	Eastern indigo snake	T	T	Low	Wide variety of habitats
<i>Gopherus polyphemus</i>	Gopher tortoise	T	CS	Mod	Sandhills, scrub, hammocks, dry prairies, flatwoods, & ruderal
<i>Mycteria americana</i>	Wood stork	T	T	Mod	Marshes, swamps, streams and mangroves

Those species listed as having a moderate likelihood of occurrence or higher in Table 6.1 are listed as such due to presence of suitable habitat.

The presence of the eastern indigo snake (*Drymarchon corais couperi*) is unlikely due to the proximity to heavily trafficked roadways, lack of high-quality upland or wetland habitats, and the absence of gopher tortoise burrows within the property.

A 100% gopher tortoise (*Gopherus polyphemus*) burrow survey was conducted on the subject property on June 4, 2022. The gopher tortoise survey was conducted in accordance with the techniques outlined in the publication, *Ecology and Habitat Protection Needs of Gopher Tortoise (Gopherus polyphemus) Populations Found on Lands Slated for Development in Florida*. The gopher tortoise, listed as Threatened by the FWC, is a key component in the determination of habitat suitability for other protected species because of the large number of other animals that will use tortoise burrows for one or more of their life requisites. No potentially occupied gopher tortoise burrows were identified within the subject property.

While no wood storks (*Mycteria americana*) were observed on the subject property, wood storks have been observed routinely throughout the area. No nesting rookeries were observed. The project site is located within a Core Foraging Area for wood storks. Any

impacts to suitable foraging habitat would require mitigation.

The FWC's Eagle Nest Locator website was queried for data regarding documented southern bald eagle (*Haliaeetus l. leucocephalus*) nests in the project vicinity. The southern bald eagle is protected under the Bald and Golden Eagle Protection Act (BGEPA). Development guidelines are required for any proposed projects with 330 feet for urban areas and 660 feet for non-urban areas. One known bald eagle nest is located approximately 5 miles east of the subject property. Therefore, this project is not likely to adversely affect the southern bald eagle.

No other protected species are anticipated to utilize the subject property.

6.2 Protected Plant Species

The protected plant species with some potential to occur on the subject property are listed in Table 6.2.1, below.

Table 6.2.1: Protected plant species with the potential to occur on the subject property, in Flagler County, Florida.

Species Name	Common Name	Agency Listing		Likelihood of Occurrence	Habitat
		FDACS	FWS		
<i>Arnoglossum diversifolium</i>	Variable-leaved Indian-plantain	T		Low	Openings in floodplain forests over limestone with clayey, basic soils
<i>Calopogon multiflorus</i>	Many-flowered grass pink	E		Low	Pine flatwoods, esp. recently burned
<i>Carex chapmanii</i>	Chapman's sedge	T		Low	Hydric hammock and bottomland forest
<i>Centrosema arenicola</i>	Sand butterfly pea	E		Low	pine flatwoods, sandhills, coastal strands and interdunal swales
<i>Helianthus carnosus</i>	Lake-side Sunflower	E		Mod	Wet flatwoods, savannas, roadside ditches.
<i>Lechea cernua</i>	Nodding pine weed	E		Low	dry sandy areas, sand pine scrub, scrub, dunes and sandy ridges
<i>Litsea aestivalis</i>	Pond spice	E		Low	peaty soils in edges of baygalls, flatwoods ponds, and cypress
<i>Matelea floridana</i>	Florida spiny pod	E		Low	open woodlands, sandhills and open fields
<i>Nemastylis floridana</i>	Celestia lily	E		Low	wet, swampy habitats, along marshes and in hammocks and flatwoods
<i>Pteroglossaspis ecristata</i>	Giant orchid	T		Low	Sandhill, scrub, pine flatwoods, pine rocklands

<i>Pycnanthemum floridanum</i>	St. John's Blackeyed Susan	E	Low	wet sites in flood plains, along stream banks, and in moist forests
<i>Salix floridana</i>	Florida Willow	E	Low	Wet, mucky soils in bottomland forests, floodplains, hydric hammocks, swamps, edges of spring-runs, and streams

E= Endangered;
T= Threatened;

No federally protected plant species are expected to occur on the subject property.

7.0 SUMMARY

The Hargrove Lane Industrial property is located within the City of Palm Coast, Flagler County, Florida. The subject property consists of upland and wetland environments and is approximately 36.65 acres in total size. This includes 10.27 acres of wetlands.

Based on the site plan, project construction will result in 2.95 acres of secondary impacts. Based on preliminary UMAM assessment, impacts will result in a functional loss of 0.2 units. Mitigation is proposed through the purchase of 0.2 freshwater forested UMAM credits from the Fishtail Swamp Mitigation Bank.

A 100% gopher tortoise survey was completed on June 4, 2022, and no potentially occupied gopher tortoise burrows were identified.

No other protected fauna species are anticipated within the project area. No federally protected flora species are anticipated on the subject property.

Technical Literature References

Chafin, L.G. 2000. *Field Guide to the Rare Animals of Florida*. Florida Natural Areas Inventory, Tallahassee, Florida.

Coile, Nancy C. 1998. *Notes of Florida's Endangered and Threatened Plants*. (Rule 5B-40 Florida's Regulated Plant Index), Botany Contribution 38, 2nd Ed. Florida Department of Agriculture and Consumer Services, Division of Plant Industry, Gainesville, Florida. 119 pp.

Cox, Jeffrey. A. 1987 *Status and Distribution of the Florida Scrub-Jay*. Florida Ornithological Society. Special Publication No. 3, Gainesville, Florida 110 pp.

Cox, James, D. Inkley, R. Kautz. 1987. *Ecology and Habitat Protection Needs of Gopher Tortoise (Gopherus polyphemus) Populations Found on Lands Slated for Large-Scale Development in Florida*. Florida Game and Freshwater Fish Commission, Nongame Wildlife Program. Technical Report No. 4. Tallahassee, Florida. 69 pp.

Deyrup, Mark, Franz, Richard 1994. *Rare and Endangered Biota of Florida, Volume IV Invertebrates*. Special Committee on Invertebrates, Florida Committee on Rare and Endangered Plants and Animals.

Division of Endangered Species. *Threatened and Endangered Species System*. Web Page Address: http://ecos.fws.gov/tess_public/TESSWebpage. United States Fish and Wildlife Service, Denver, Colorado.

Environmental Laboratory, Wetlands Research Program. 1987. *Corps of Engineers Wetlands Delineation Manual*. Technical Report Y-87-1. Department of the Army, Vicksburg, Mississippi.

Florida Exotic Pest Plant Council. 2005. *List of Florida's Invasive Species*. Internet: <http://www.fleppc.org/05list.htm>. Florida Exotic Pest Plant Council.

Florida Fish and Wildlife Conservation Commission. 2004. *Florida's Endangered Species, Threatened Species, and Species of Special Concern*. Web Page Address: <http://www.wildflorida.org/imperiled/pdf/Endangered-Threatened-Special-Concern-2004.pdf>. Florida Fish and Wildlife Conservation Commission.

Gilbert, Carter R., 1992. *Rare and Endangered Biota of Florida, Volume II Fishes*. Special Committee on Fishes, Florida Committee on Rare and Endangered Plants and Animals.

Gilbert, K.M., J.D. Tobe, R.W. Cantrell, M.E. Sweeley, J.R. Cooper. 1995. *The Florida Wetlands Delineation Manual*. Florida Department of Environmental Protection,

South Florida Water Management District, St. Johns River Water Management District, Suwannee River Water Management District, Southwest Florida Water Management District, and Northwest Florida Water Management District. 198 pp.

Hipes, D. D.R. Jackson, K. NeSmith, D. Printiss, K. Brandt. 2001. *Field Guide to the Rare Animals of Florida*. Florida Natural Areas Inventory, Tallahassee, Florida.

Humphrey, Stephen R., 1992. *Rare and Endangered Biota of Florida, Volume I. Mammals*. Special Committee on Mammals, Florida Committee on Rare and Endangered Plants and Animals.

Moler, Paul E., 1992. *Rare and Endangered Biota of Florida, Volume III Amphibians and Reptiles*. Special Committee on Amphibians and Reptiles Florida Committee on Rare and Endangered Plants and Animals.

Natural Resource Conservation Service (Soil Conservation Service at time of publication). Circa 1977. *Soil Survey of Flagler County, Florida*. United States Department of Agriculture.

Rogers, James A. Jr., Kale, Herbert W. III, Smith, Henry T. 1996. *Rare and Endangered Biota of Florida Volume V. Birds*. Special Committee on Birds Florida Committee on Rare and Endangered Plants and Animals.

Surveying and Mapping Office, Thematic Mapping Section. Department of Transportation. 1999. *Florida Land Use, Cover and Forms Classification System* 3rd ed. State of Florida, Department of Administration. 81 pp.

Wunderlin, Richard P. 1998. *Guide to the Vascular Plants of Florida*. University Press of Florida. 804 pp.

Wunderlin, R. P., and B. F. Hansen. 2004. *Atlas of Florida Vascular Plants* (<http://www.plantatlas.usf.edu/>). [S. M. Landry and K. N. Campbell (application development), Florida Center for Community Design and Research.] Institute for Systematic Botany, University of South Florida, Tampa.

APPENDIX I

FIGURES

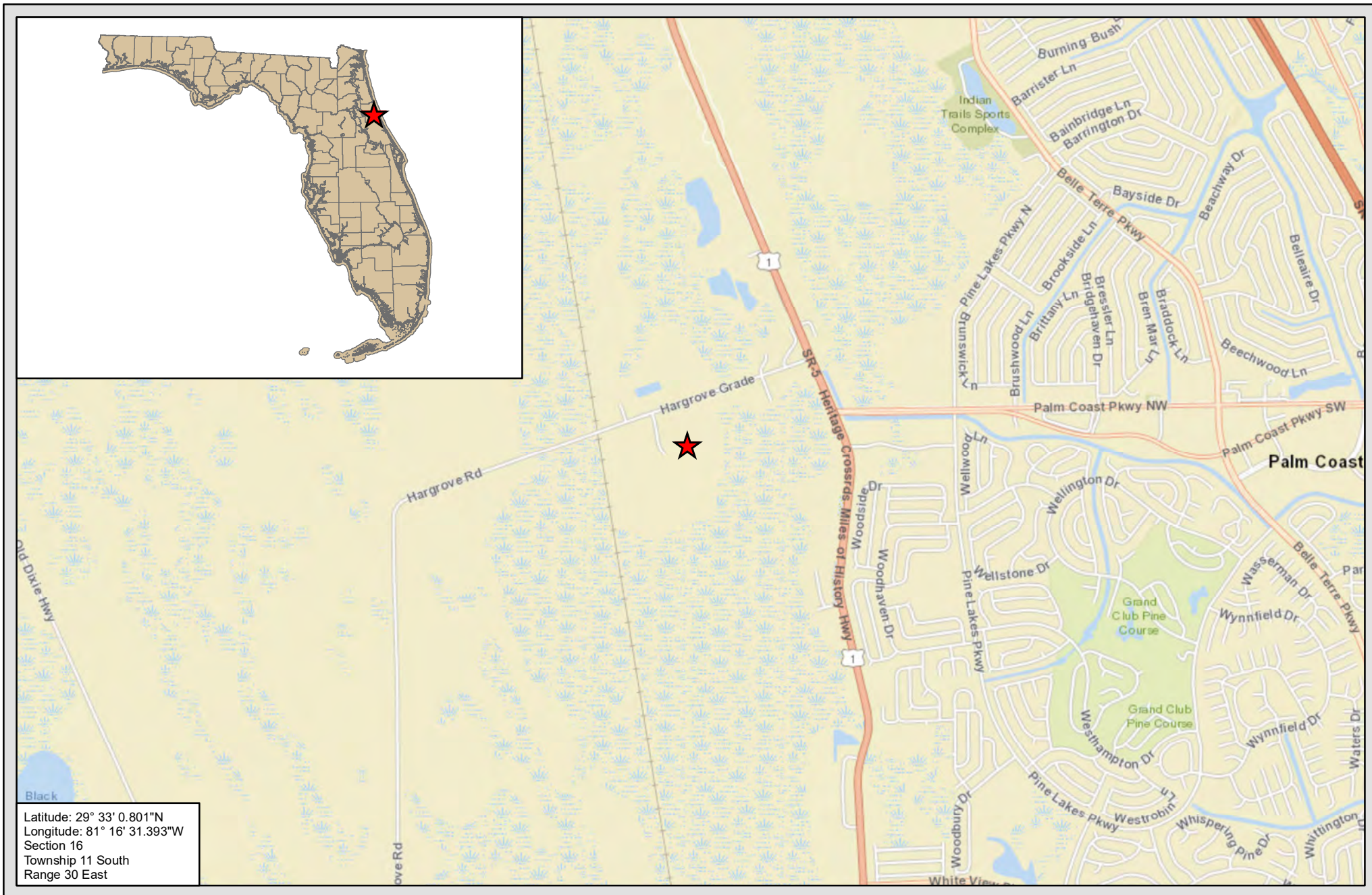

Image Source: ESRI 2020
 Date: 6-30-20

0 1,500 3,000
 Feet



Location Map Palm Coast Commercial - Industrial Phase 2 Flagler County, Florida



WWW.ATLANTICECO.COM
 904-347-9133 | jody@atlanticeco.com
 201 Basque Rd | St. Augustine, FL 32080



Parcel - 36.65 ac.

Image Source: ESRI 2020
Date: 6-30-20

0 200 400
Feet



Aerial Map Hargrove Lane Industrial Flagler County, Florida



WWW.ATLANTICECO.COM
904-347-9133 | jody@atlanticeco.com
201 Basque Rd | St. Augustine, FL 32080



Image Source: ESRI 2020
Date: 6-30-20

0 500 1,000
Feet



Topographic Map Hargrove Lane Industrial Flagler County, Florida



WWW.ATLANTICECO.COM
904-347-9133 | jody@atlanticeco.com
201 Basque Rd | St. Augustine, FL 32080



Image Source: ESRI 2020
Date: 6-30-20

0 200 400
Feet



Soil Map Hargrove Lane Industrial Flagler County, Florida



WWW.ATLANTICECO.COM
904-347-9133 | jody@atlanticeco.com
201 Basque Rd | St. Augustine, FL 32080

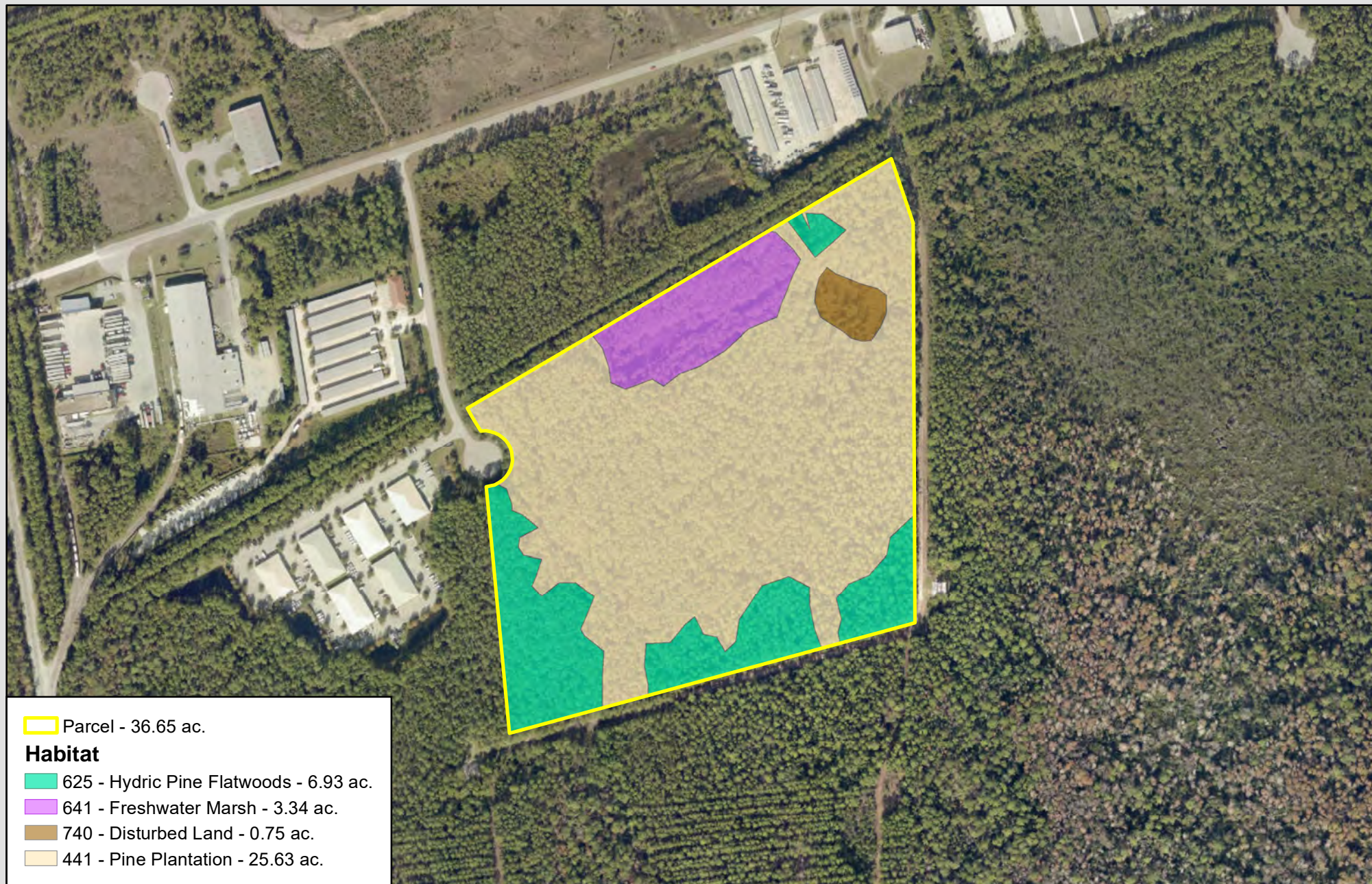

Image Source: ESRI 2017
Date: 6-30-20

0 200 400
Feet



Habitat Map Hargrove Lane Industrial Flagler County, Florida



WWW.ATLANTICECO.COM
904-347-9133 | jody@atlanticeco.com
201 Basque Rd | St. Augustine, FL 32080



Image Source: ESRI 2017
Date: 2-25-2020

0 200 400
Feet



Wetland Map Hargrove Lane Industrial Flagler County, Florida



WWW.ATLANTICECO.COM
904-347-9133 | jody@atlanticeco.com
201 Basque Rd | St. Augustine, FL 32080

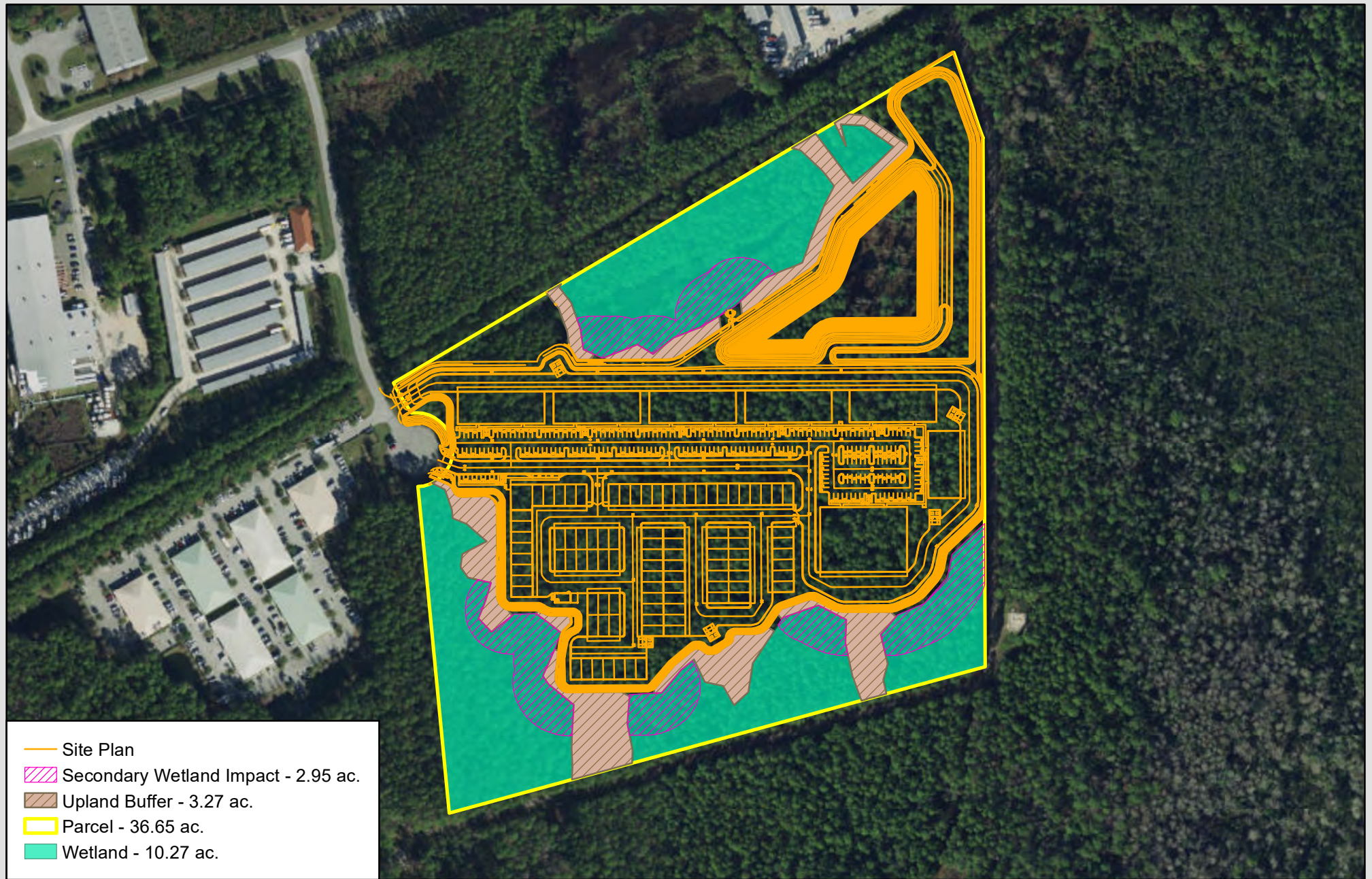

Image Source: ESRI 2020
Date: 2--22-21

0 150 300
Feet



Wetland Impact Map Hargrove Lane Industrial Flagler County, Florida



WWW.ATLANTICECO.COM
904-347-9133 | jody@atlanticeco.com
201 Basque Rd | St. Augustine, FL 32080

APPENDIX II

UMAM

Project: <i>Hargrove Industrial</i>		date onsite: 7-Jun-22								Total Impact Acres
	Habitat type	Location and Landscape Support		Water Environment		Community Structure		Acres	Functional loss	
Impacts		before	after	before	after	before	after			
										2.95
secondary	630	5	0	6	0	7	0		0.0000	Total Functional Loss
		5	4	6	6	7	6	2.95	0.1967	
		0	0	0	0	0	0	0	0.0000	
		0	0	0	0	0	0	0	0.0000	
		0	0	0	0	0	0	0	0.0000	
		0	0	0	0	0	0	0	0.0000	
		0	0	0	0	0	0	0	0.0000	
										0.197
									0.0000	
									0.0000	
									0.0000	

Total Creation Acres	Total Enhancement Provided	Upland Acres Provided
0	0	0

Total Functional Gain Units
0.000

Mitigation	Habitat Type	Location and Landscape Support		Water Environment		Community Structure		time lag	risk factor	Preservation Adjustment Factor	Relative Functional Gain	Acres Provided	Functional Gain Units
wetland preservation		w/o CE	w/ CE	w/o CE	w/ CE	w/o CE	w/ CE						
		0	0	0	0	0	0	1	1.00	1	0.0000		0.0000
		0	0	0	0	0	0	1	1.00	1	0.0000		0.0000
		0	0	0	0	0	0	1	1.00	1	0.0000		0.0000
		0	0	0	0	0	0	1	1.00	1	0.0000		0.0000
		0	0	0	0	0	0	1	1.00	1	0.0000		0.0000
		0	0	0	0	0	0	1	1.00	1	0.0000		0.0000
		0	0	0	0	0	0	1	1.00	1	0.0000		0.0000
enhancement		before	after	before	after	before	after						
		0	0	0	0	0	0	1	1.00	1	0.0000		0.0000
		0	0	0	0	0	0	1	1.00	1	0.0000		0.0000
		0	0	0	0	0	0	1	1.00	1	0.0000		0.0000
		0	0	0	0	0	0	1	1.00	1	0.0000		0.0000
		0	0	0	0	0	0	1	1.00	1	0.0000		0.0000
		0	0	0	0	0	0	1	1.00	1	0.0000		0.0000
uplands		w/o CE	w/ CE	w/o CE	w/ CE	w/o CE	w/ CE						
		0	0	x	x	x	0	1	1.00	1	0.0000		0.0000
		0	0	x	x	x	0	1	1.00	1	0.0000		0.0000
				x	x	x		1	1.00		0.0000		0.0000
				x	x	x		1	1.00		0.0000		0.0000

Michael Hanson, A.I.C.P

From: Dylan Rodriguez
Sent: Monday, May 5, 2025 11:06 AM
To: Curt Wimpée; Michael Hanson, A.I.C.P
Cc: David Schmidt; Phong Nguyen, PTP
Subject: RE: Hargrove Lane Rezoning - AR#6253

Hello Mr. Curt,

In regard to the wetland assessment, the report provided is adequate and will be reviewed with the application.

Thank you,

Dylan Rodriguez
Planner
160 Lake Avenue
Palm Coast, FL 32164
Tel: 386-986-2320
www.palmcoast.gov



How are we doing?
Let us know below.
PalmCoast.gov/feedback

From: Curt Wimpée <cwimpee@alliant-inc.com>
Sent: Monday, May 5, 2025 10:49 AM
To: Michael Hanson, A.I.C.P <MHanson@palmcoastgov.com>
Cc: David Schmidt <dschmidt@alliant-inc.com>; Phong Nguyen, PTP <PNguyen@palmcoastgov.com>; Dylan Rodriguez <DRodriguez@palmcoastgov.com>
Subject: RE: Hargrove Lane Rezoning - AR#6253

Michael/All:

Attached please find a “short” set of the approved final engineering plans for Hargrove Lane. This shows what was approved.

The proposed concrete batch plan will be confined within the development footprint and not propose any wetland impacts.

I hope this helps clarify the current application.

Thanks!

Curt M. Wimpée, PE
PRINCIPAL / VP SOUTHEAST REGION
Alliant Engineering, Inc.
904.647.5383 DIRECT | 904.366.9654 CELL

Selected as a 2024 Jacksonville Business Journal Best Place to Work!

From: Curt Wimpée
Sent: Monday, May 5, 2025 10:38 AM
To: Phong Nguyen <PNguyen@palmcoastgov.com>; Michael Hanson <MHanson@palmcoastgov.com>
Cc: David Schmidt <dschmidt@alliant-inc.com>
Subject: RE: Hargrove Lane Rezoning - AR#6253
Importance: High

Phong (Michael):

I just wanted to recap how this project was viewed on Traffic previously. Mr. Grunwald waived any traffic memo or TIA based on the fact that the Hargrove Industrial Park area (Hargrove Grade) was design to handle all trips for the industrial park. Therefore, no study or memo was required for the project. Please see attached memo.

I would assume the same is valid for this rezoning application as the trips were already assumed for the network. Most trips will simply be north or south on US 1 which is quite under capacity and operating at a LOS A.

Please confirm if you are in agreement.

Thanks!

Curt M. Wimpée, PE
PRINCIPAL / VP SOUTHEAST REGION
Alliant Engineering, Inc.
904.647.5383 DIRECT | 904.366.9654 CELL

Selected as a 2024 Jacksonville Business Journal Best Place to Work!

From: Curt Wimpée
Sent: Monday, May 5, 2025 10:19 AM
To: Michael Hanson <MHanson@palmcoastgov.com>
Cc: Dylan Rodriguez <DRodriguez@palmcoastgov.com>; Phong Nguyen <PNguyen@palmcoastgov.com>; David Schmidt <dschmidt@alliant-inc.com>

Subject: Hargrove Lane Rezoning - AR#6253

Importance: High

Michael:

Here is one of several emails we'll be sending to you this morning. As discussed, this property has approved construction plans with an associated D.O. The rezoning is anticipating a concrete batch plant. This use will not require any wetland impacts and the trips will be reduced from the current use. I'll follow up with Dylan and Phong this morning to discuss and provide clarity (both copied here).

Attached please find:

1. Current Development Order (good until 2026).
2. Alta Survey.
 - a. To accompany the affidavit.
3. EA Report.
 - a. Please note that no impacts would be expected with a new application for development.

I'll be sending a short set of the City stamped plans next so you are aware of the approved site.

Thanks!

Curt M. Wimpée, PE

PRINCIPAL / VP SOUTHEAST REGION

Alliant Engineering, Inc.

904.647.5383 DIRECT | 904.366.9654 CELL



Building better communities with excellence and passion.

Alliant is an employee-owned company.

Selected as a 2024 Jacksonville Business Journal Best Place to Work!

Any attached files are the property of Alliant Engineering, Inc. and are transmitted for your exclusive use and convenience. By accepting and using these files you assume all responsibility for the content. Hard copies, signed and dated, will govern over any electronic files furnished herein.



May 14, 2025

NOTICE TO OWNERS – NEIGHBORHOOD MEETING

Owner Name: JB Gelman Companies, LLC (15 Hargrove, LLC)

Applicant Name: David Schmidt, Alliant Engineering, Inc.

Project Address: 11 Hargrove Lane, Palm Coast, Florida 32137

Parcel Number: 16-11-30-0000-01010-0013

JB Gelman Companies, LLC (15 Hargrove, LLC) is the owner of 11 Hargrove Lane, Palm Coast, Florida 32137, as further described below:

11 Hargrove Lane:

West of US 1, north of Palm Coast Parkway. The owner of the 36.3-acre vacant lot has a rezoning application to the City of Palm Coast to amend existing zoning from IND-1 to IND-2 to allow for the development of a concrete manufacturing business.

As required by city code, we will be having a neighborhood meeting on:

**Thursday, May 29, 2025, at 5:30 p.m.
Flagler County Public Library
Library Meeting Room
2500 Palm Coast Parkway, N.W.
Palm Coast, Florida 32137**

A representative from the City of Palm Coast Planning Department and Alliant staff will be available to answer any questions you may have. This meeting is open to the public.

Please see the attached exhibits for the project location.

Sincerely,
Alliant Engineering, Inc.

David Schmidt
Director of Landscape Architecture
DS/al

EXHIBIT A

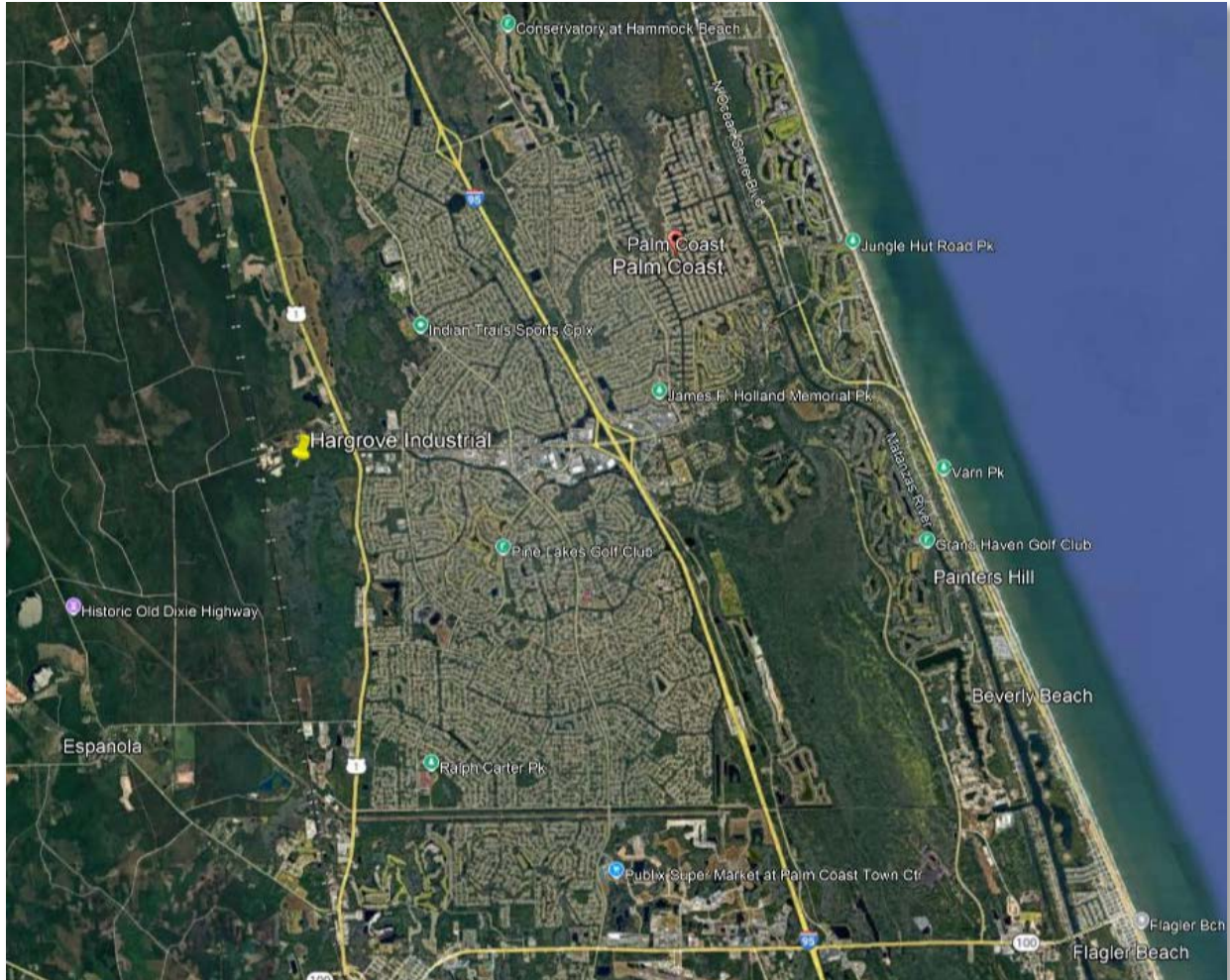
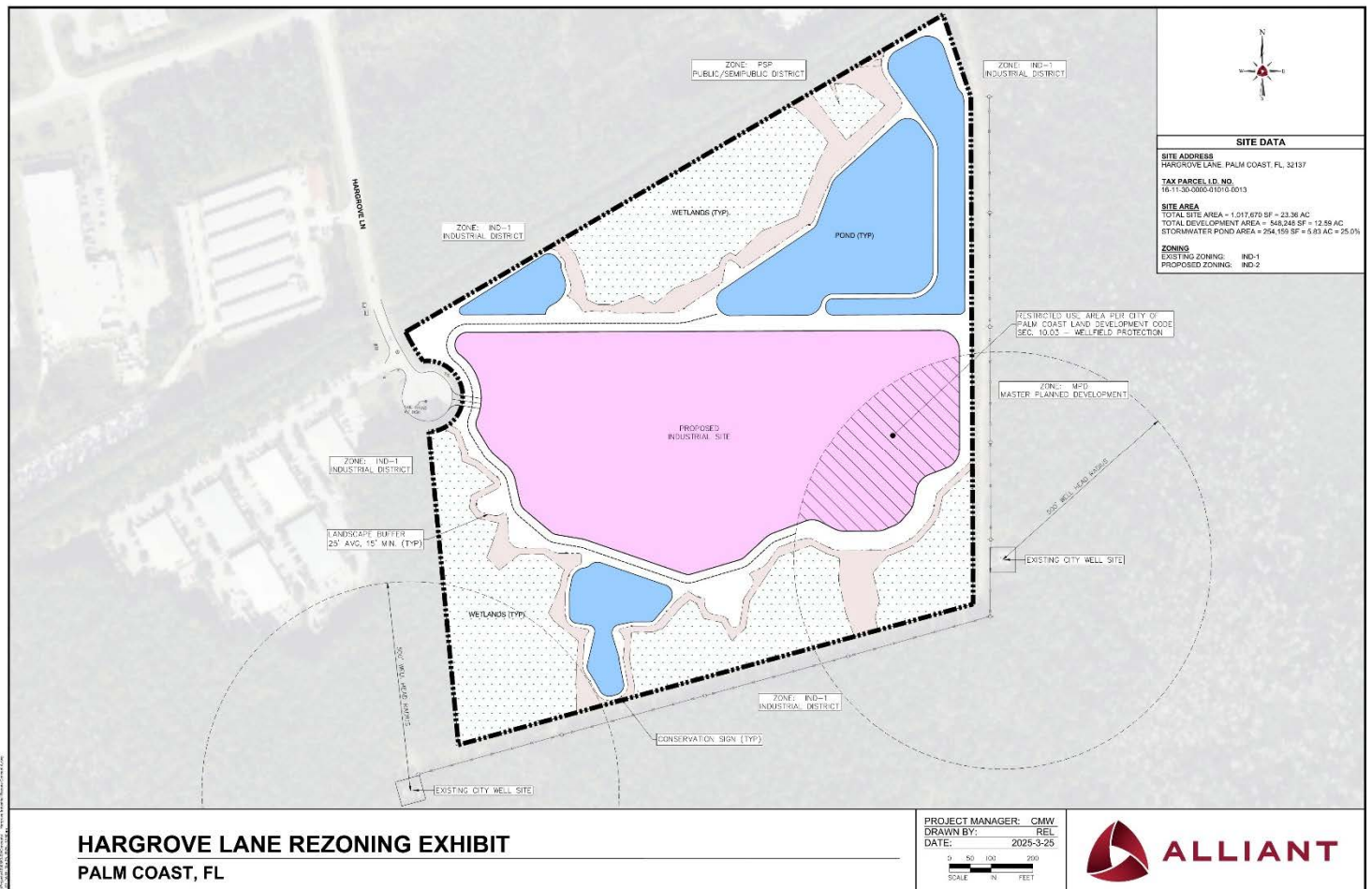

EXHIBIT B



EXHIBIT C



1225 PORT HOUSTON LLC
C/O ABE GREEN
P O BOX 402847
MIAMI BEACH, FL 33140

1225 PORT HOUSTON LLC
PO BOX 402847
MIAMI BEACH, FL 33140

ARCTIC BREEZE AIR CONDITIONING
& HEATING INC
15 HARGROVE LAND, UNIT 2C
PALM COAST, FL 32137

ARCTIC BREEZE AIR CONDITIONING
& HEATING INC
15 HARGROVE LANE #2C
PALM COAST, FL 32164

ARCTIC BREEZE AIR CONDITIONING
& HEATING INC
15 HARGROVE LANE, UNIT 2C
PALM COAST, FL 32137

AUTOHAUS OF PALM COAST LLC
37 WOODLAWN DR
PALM COAST, FL 32164

BGM PROPERTIES HOLDING LLC
2 BRADLEY PLACE
PALM COAST, FL 32137

CITY OF PALM COAST
160 LAKE AVENUE
PALM COAST, FL 32164

COASTAL COLLECTIONS LLC
6869 W HIGHWAY 100
BUNNELL, FL 32110

DEMARCHI RICARDO & KATIA
SOARES MCMANUS
11 LAKE CHARLES LANE
PALM COAST, FL 32137

DONETS VITALY
& LANA DEY JTWROS
1 RACHEL COURT
PALM COAST, FL 32137

ENCOMPASS ENCLOSURES LLC
15 HARGROVE LANE UNIT 6D
PALM COAST, FL 32137

ENCOMPASS ENCLOSURES LLC
15 HARGROVE LN UNIT 6D
PALM COAST, FL 32137

ERESERVATION GROUP INC
PO BOX 350591
PALM COAST, FL 32135

FLORIDA DREAMS PROPERTIES INC
101 PALM HARBOR PKWY SUITE 145
PALM COAST, FL 32137

FORSTER PAUL
& HYACINTH H&W
143 BROOKSIDE LANE
PALM COAST, FL 32137

HARGROVE MINI STORAGE INC
35 HARGROVE GRAD
PALM COAST, FL 32137

IDEAL HOMES AT PALM COAST INC
INC
PO BOX 353639
PALM COAST, FL 32135

IOG INVESTMENTS LLC
12 BIRTHSTONE WAY
PALM COAST, FL 32137

JAMHS AUTO INC
15 HARGROVE LANE #6-G
PALM COAST, FL 32137

JB GELMAN COMPANIES LLC
9508 WINDY RIDGE RD
WINDERMERE, FL 34786

LASCAS OF PALM COAST LLC
18 CEDARWOOD COURT
PALM COAST, FL 32137

MARK AND BROOKE LLC
509 C STREET
ST AUGUSTINE, FL 32080

MARTINEZ MANUEL C
33 FLEMING COURT
PALM COAST, FL 32137

MELE PROPERTIES LLC
76 HERON DRIVE
PALM COAST, FL 32137

MOSCONE KENNETH R JR
9 NEW LEATHERWOOD DR
PALM COAST, FL 32137

NULAND DEVELOPMENT INC
1115 INMAN AVE #310
EDISON, NJ 08820

ONLINE RESERVATION SPECIALISTS
INC
22 RIPCORDER LANE
PALM COAST, FL 32164

PALM COAST BUSINESS CENTER LLC
9 HARGROVE LANE
PALM COAST, FL 32137

PALM COAST COMMERCIAL &
INDUSTRIAL CENTER CONDOS
DEC REC OR 1456 PG 457 2007 TAX RO
,

PALM COAST HOLDINGS INC
ALLETE GENERAL ACCOUNTING ATTN:
30 W SUPERIOR STREET
DULUTH, MN 55802

PALM COAST LAND LLC
ALLETE GENERAL ACCOUNTING ATTN:
30 W SUPERIOR STREET
DULUTH, MN 55802

PARISH INTERIORS INC
4 CHESTNUT COURT
PALM COAST, FL 32137

PARKER GEORGE ROBERT & TONG
K PARKER H&W
47 FOREST HILL DRIVE
PALM COAST, FL 32137

PARKER GEORGE ROBERT &
TONG K PARKER H&W
47 FOREST HILL DRIVE
PALM COAST, FL 32137

PROPERTIES AT HARGROVE LLC
15 HARGROVE LANE SUITE 1G
PALM COAST, FL 32137

QUANTUM ELECTRICAL
CONTRACTORS INC
13 WINTERBERRY PLACE
PALM COAST, FL 32164

QUANTUM HOLDING COMPANY LLC
15 HARGROVE LANE UNIT 3D
PALM COAST, FL 32137

REIS JOSE ANTONIO & CELINA E
REIS H&W
5096 CREEKSIDE PARK AVE E BOX 12 N
ORLANDO, FL 32811

ROBERTS AVENUE HOLDINGS LLC
15 HARGROVE LANE 6J
PALM COAST, FL 32137

SAWER MICHAEL
15 OCEANRIDGE BLVD SOUTH
PALM COAST, FL 32137

SIME MATULJ PROPERTIES INC
4105 PIUTE LANE
ORMOND BEACH, FL 32174

SYZYGY HOLDINGS INC
21 PITTSOON LANE
PALM COAST, FL 32164

TEAM FARM LTD INC
8 CARLOS COURT
PALM COAST, FL 32137

TEAM FARM LTD., INC
8 CARLOS CT
PALM COAST, FL 32137

TEAM FARM LTD
C/O FRED LEWERS
8 CARLOS CT
PALM COAST, FL 32137

THIRA ESTATES LLC
200 OCEAN CREST DRIVE #811
PALM COAST, FL 32137

TONYS TOUCH AUTO REPAIR &
CUSTOMS LLC
15 HARGROVE LANE UNIT 1-J
PALM COAST, FL 32137

TONY'S TOUCH AUTO REPAIR &
CUSTOMS, LLC
15 HARGROVE LANE UNIT 1I
PALM COAST, FL 32137

TOP SHELF STORAGE INC
1115 INMAN AVE #310
EDISON, NJ 08820

VIEIRA LAUDELINO A
& GRACA MARIA H&W
42 WESTMOUNT LANE
PALM COAST, FL 32164

WATERSIDE POOLS INC
15 HARGROVE LANE 3K
PALM COAST, FL 32137

WATERSIDE POOLS INC
15 HARGROVE LANE UNIT 3K
PALM COAST, FL 32137

SENDER: COMPLETE THIS SECTION

- Complete items 1, 2, and 3.
- Print your name and address on the reverse so that we can return the card to you.
- Attach this card to the back of the mailpiece, or on the front if space permits.

1. Article Addressed to:

IOG INVESTMENTS LLC
12 BIRTHSTONE WAY
PALM COAST, FL 32137



9590 9402 6187 0220 8301 02

2. Article Number (Transfer from service label)

7019 1640 0002 0511 3204

COMPLETE THIS SECTION ON DELIVERY

A. Signature

☐ Agent☐ Addressee

B. Received by (Printed Name)

C. Date of Delivery

D. Is delivery address different from item 1? ☐ Yes
If YES, enter delivery address below: ☐ No

3. Service Type

☐ Adult Signature☐ Adult Signature Restricted Delivery☒ Certified Mail®☐ Certified Mail Restricted Delivery☐ Collect on Delivery☐ Collect on Delivery Restricted Delivery☐ Mail Restricted Delivery☐ Priority Mail Express®☐ Registered Mail™☐ Registered Mail Restricted Delivery☐ Signature Confirmation™☐ Signature Confirmation Restricted Delivery

PS Form 3811, July 2020 PSN 7530-02-000-9053

Domestic Return Receipt

7019 1640 0002 0511 3297

U.S. Postal Service™
CERTIFIED MAIL® RECEIPT
Domestic Mail Only

For delivery information, visit our website at www.usps.com®.

OFFICIAL USE

Certified Mail Fee	\$
Extra Services & Fees (check box, add fee as appropriate)	
<input type="checkbox"/> Return Receipt (hardcopy)	\$
<input type="checkbox"/> Return Receipt (electronic)	\$
<input type="checkbox"/> Certified Mail Restricted Delivery	\$
<input type="checkbox"/> Adult Signature Required	\$
<input type="checkbox"/> Adult Signature Restricted Delivery	\$

Postage

\$

Total Postage

\$

Sent To

MARK AND BROOKE LLC
509 C STREET
ST AUGUSTINE, FL 32080

City, State, ZIP

PS Form 3800, April 2015 PSN 7530-02-000-9047 See Reverse for Instructions

7019 1640 0002 0511 3303

U.S. Postal Service™
CERTIFIED MAIL® RECEIPT
Domestic Mail Only

For delivery information, visit our website at www.usps.com®.

OFFICIAL USE

Certified Mail Fee	\$
Extra Services & Fees (check box, add fee as appropriate)	
<input type="checkbox"/> Return Receipt (hardcopy)	\$
<input type="checkbox"/> Return Receipt (electronic)	\$
<input type="checkbox"/> Certified Mail Restricted Delivery	\$
<input type="checkbox"/> Adult Signature Required	\$
<input type="checkbox"/> Adult Signature Restricted Delivery	\$

Postage

\$

Total Postage

\$

Sent To

MOSCONE KENNETH R JR
9 NEW LEATHERWOOD DR
PALM COAST, FL 32137

City, State, ZIP

PS Form 3800, April 2015 PSN 7530-02-000-9047 See Reverse for Instructions

7019 1640 0002 0511 3310

U.S. Postal Service™
CERTIFIED MAIL® RECEIPT
Domestic Mail Only

For delivery information, visit our website at www.usps.com®.

OFFICIAL USE

Certified Mail Fee	\$
Extra Services & Fees (check box, add fee as appropriate)	
<input type="checkbox"/> Return Receipt (hardcopy)	\$
<input type="checkbox"/> Return Receipt (electronic)	\$
<input type="checkbox"/> Certified Mail Restricted Delivery	\$
<input type="checkbox"/> Adult Signature Required	\$
<input type="checkbox"/> Adult Signature Restricted Delivery	\$

Postage

\$

Total Postage

\$

Sent To

PALM COAST BUSINESS CENTER LLC
9 HARGROVE LANE
PALM COAST, FL 32137

City, State, ZIP

PS Form 3800, April 2015 PSN 7530-02-000-9047 See Reverse for Instructions

7019 1640 0002 0511 3327

U.S. Postal Service™
CERTIFIED MAIL® RECEIPT
Domestic Mail Only

For delivery information, visit our website at www.usps.com®.

OFFICIAL USE

Certified Mail Fee	\$
Extra Services & Fees (check box, add fee as appropriate)	
<input type="checkbox"/> Return Receipt (hardcopy)	\$
<input type="checkbox"/> Return Receipt (electronic)	\$
<input type="checkbox"/> Certified Mail Restricted Delivery	\$
<input type="checkbox"/> Adult Signature Required	\$
<input type="checkbox"/> Adult Signature Restricted Delivery	\$

Postage

\$

Total Postage

\$

Sent To

AUTOHAUS OF PALM COAST LLC
37 WOODLAWN DR
PALM COAST, FL 32164

City, State, ZIP

PS Form 3800, April 2015 PSN 7530-02-000-9047 See Reverse for Instructions

7019 1640 0002 0511 3228

U.S. Postal Service™
CERTIFIED MAIL® RECEIPT
Domestic Mail Only

For delivery information, visit our website at www.usps.com®.

OFFICIAL USE

Certified Mail Fee	\$
Extra Services & Fees (check box, add fee as appropriate)	
<input type="checkbox"/> Return Receipt (hardcopy)	\$
<input type="checkbox"/> Return Receipt (electronic)	\$
<input type="checkbox"/> Certified Mail Restricted Delivery	\$
<input type="checkbox"/> Adult Signature Required	\$
<input type="checkbox"/> Adult Signature Restricted Delivery	\$

Postage

\$

Total Postage

\$

Sent To

MELE PROPERTIES LLC
76 HERON DRIVE
PALM COAST, FL 32137

City, State, ZIP

PS Form 3800, April 2015 PSN 7530-02-000-9047 See Reverse for Instructions

7019 1640 0002 0511 3235

U.S. Postal Service™
CERTIFIED MAIL® RECEIPT
Domestic Mail Only

For delivery information, visit our website at www.usps.com®.

OFFICIAL USE

Certified Mail Fee	\$
Extra Services & Fees (check box, add fee as appropriate)	
<input type="checkbox"/> Return Receipt (hardcopy)	\$
<input type="checkbox"/> Return Receipt (electronic)	\$
<input type="checkbox"/> Certified Mail Restricted Delivery	\$
<input type="checkbox"/> Adult Signature Required	\$
<input type="checkbox"/> Adult Signature Restricted Delivery	\$

Postage

\$

Total Postage

\$

Sent To

ONLINE RESERVATION SPECIALISTS
INC
22 RIPCORN LANE
PALM COAST, FL 32164

City, State, ZIP

PS Form 3800, April 2015 PSN 7530-02-000-9047 See Reverse for Instructions

7019 1640 0002 0511 3266

U.S. Postal Service™
CERTIFIED MAIL® RECEIPT
Domestic Mail Only

For delivery information, visit our website at www.usps.com®.

OFFICIAL USE

Certified Mail Fee	\$
Extra Services & Fees (check box, add fee as appropriate)	
<input type="checkbox"/> Return Receipt (hardcopy)	\$
<input type="checkbox"/> Return Receipt (electronic)	\$
<input type="checkbox"/> Certified Mail Restricted Delivery	\$
<input type="checkbox"/> Adult Signature Required	\$
<input type="checkbox"/> Adult Signature Restricted Delivery	\$

Postage

\$

Total Postage

\$

Sent To

ERESERVATION GROUP INC
PO BOX 350591
PALM COAST, FL 32135

City, State, ZIP

PS Form 3800, April 2015 PSN 7530-02-000-9047 See Reverse for Instructions

7019 1640 0002 0511 3280

U.S. Postal Service™
CERTIFIED MAIL® RECEIPT
Domestic Mail Only

For delivery information, visit our website at www.usps.com®.

OFFICIAL USE

Certified Mail Fee	\$
Extra Services & Fees (check box, add fee as appropriate)	
<input type="checkbox"/> Return Receipt (hardcopy)	\$
<input type="checkbox"/> Return Receipt (electronic)	\$
<input type="checkbox"/> Certified Mail Restricted Delivery	\$
<input type="checkbox"/> Adult Signature Required	\$
<input type="checkbox"/> Adult Signature Restricted Delivery	\$

Postage

\$

Total Postage

\$

Sent To

JAMHS AUTO INC
15 HARGROVE LANE #6-G
PALM COAST, FL 32137

City, State, ZIP

PS Form 3800, April 2015 PSN 7530-02-000-9047 See Reverse for Instructions

7019 1640 0002 0511 3204

U.S. Postal Service™
CERTIFIED MAIL® RECEIPT
Domestic Mail Only

For delivery information, visit our website at www.usps.com®.

OFFICIAL USE

Certified Mail Fee	\$
Extra Services & Fees (check box, add fee as appropriate)	
<input type="checkbox"/> Return Receipt (hardcopy)	\$
<input type="checkbox"/> Return Receipt (electronic)	\$
<input type="checkbox"/> Certified Mail Restricted Delivery	\$
<input type="checkbox"/> Adult Signature Required	\$
<input type="checkbox"/> Adult Signature Restricted Delivery	\$

Postage

\$

Total Postage

\$

Sent To

IOG INVESTMENTS LLC
12 BIRTHSTONE WAY
PALM COAST, FL 32137

City, State, ZIP

PS Form 3800, April 2015 PSN 7530-02-000-9047 See Reverse for Instructions

7019 1640 0002 0511 3211

U.S. Postal Service™
CERTIFIED MAIL® RECEIPT
Domestic Mail Only

For delivery information, visit our website at www.usps.com®.

OFFICIAL USE

Certified Mail Fee	\$
Extra Services & Fees (check box, add fee as appropriate)	
<input type="checkbox"/> Return Receipt (hardcopy)	\$
<input type="checkbox"/> Return Receipt (electronic)	\$
<input type="checkbox"/> Certified Mail Restricted Delivery	\$
<input type="checkbox"/> Adult Signature Required	\$
<input type="checkbox"/> Adult Signature Restricted Delivery	\$

Postage

\$

Total Postage

\$

Sent To

LASCAS OF PALM COAST LLC
18 CEDARWOOD COURT
PALM COAST, FL 32137

City, State, ZIP

PS Form 3800, April 2015 PSN 7530-02-000-9047 See Reverse for Instructions

7019 1640 0002 0511 3259

U.S. Postal Service™
CERTIFIED MAIL® RECEIPT
Domestic Mail Only

For delivery information, visit our website at www.usps.com®.

OFFICIAL USE

Certified Mail Fee	\$
Extra Services & Fees (check box, add fee as appropriate)	
<input type="checkbox"/> Return Receipt (hardcopy)	\$
<input type="checkbox"/> Return Receipt (electronic)	\$
<input type="checkbox"/> Certified Mail Restricted Delivery	\$
<input type="checkbox"/> Adult Signature Required	\$
<input type="checkbox"/> Adult Signature Restricted Delivery	\$

Postage

\$

Total Postage

\$

Sent To

DONETS VITALY
& LANA DEY JTWROS
1 RACHEL COURT
PALM COAST, FL 32137

City, State, ZIP

PS Form 3800, April 2015 PSN 7530-02-000-9047 See Reverse for Instructions

7019 1640 0002 0511 3273

U.S. Postal Service™
CERTIFIED MAIL® RECEIPT
Domestic Mail Only

For delivery information, visit our website at www.usps.com®.

OFFICIAL USE

Certified Mail Fee	\$
Extra Services & Fees (check box, add fee as appropriate)	
<input type="checkbox"/> Return Receipt (hardcopy)	\$
<input type="checkbox"/> Return Receipt (electronic)	\$
<input type="checkbox"/> Certified Mail Restricted Delivery	\$
<input type="checkbox"/> Adult Signature Required	\$
<input type="checkbox"/> Adult Signature Restricted Delivery	\$

Postage

\$

Total Postage

\$

Sent To

HARGROVE MINI STORAGE INC
35 HARGROVE GRAD
PALM COAST, FL 32137

City, State, ZIP

PS Form 3800, April 2015 PSN 7530-02-000-9047 See Reverse for Instructions

U.S. Postal Service[™]
CERTIFIED MAIL[®] RECEIPT
Domestic Mail Only

For delivery information, visit our website at www.usps.com.

OFFICIAL USE

Certified Mail Fee
\$

Extra Services & Fees (check box, add fee as appropriate)
☐ Return Receipt (hardcopy) \$
☐ Return Receipt (electronic) \$
☐ Certified Mail Restricted Delivery \$
☐ Adult Signature Required \$
☐ Adult Signature Restricted Delivery \$

Postage
\$

Total Postage
\$

Sent To
SIME MATULJ PROPERTIES INC
4105 PIUTE LANE
Street and Apt. ORMOND BEACH, FL 32174
City, State, ZIP

Postmark Here
MAY 14 2025

PS Form 3800, April 2015 PSN 7530-02-000-9047 See Reverse for Instructions

U.S. Postal Service[™]
CERTIFIED MAIL[®] RECEIPT
Domestic Mail Only

For delivery information, visit our website at www.usps.com.

OFFICIAL USE

Certified Mail Fee
\$

Extra Services & Fees (check box, add fee as appropriate)
☐ Return Receipt (hardcopy) \$
☐ Return Receipt (electronic) \$
☐ Certified Mail Restricted Delivery \$
☐ Adult Signature Required \$
☐ Adult Signature Restricted Delivery \$

Postage
\$

Total Postage
\$

Sent To
TEAM FARM LTD., INC
8 CARLOS CT
Street and Apt. PALM COAST, FL 32137
City, State, ZIP

Postmark Here
MAY 14 2025

PS Form 3800, April 2015 PSN 7530-02-000-9047 See Reverse for Instructions

U.S. Postal Service[™]
CERTIFIED MAIL[®] RECEIPT
Domestic Mail Only

For delivery information, visit our website at www.usps.com.

OFFICIAL USE

Certified Mail Fee
\$

Extra Services & Fees (check box, add fee as appropriate)
☐ Return Receipt (hardcopy) \$
☐ Return Receipt (electronic) \$
☐ Certified Mail Restricted Delivery \$
☐ Adult Signature Required \$
☐ Adult Signature Restricted Delivery \$

Postage
\$

Total Postage
\$

Sent To
VIEIRA LAUDELINO A
& GRACA MARIA H&W
42 WESTMOUNT LANE
Street and Apt. PALM COAST, FL 32164
City, State, ZIP

Postmark Here
MAY 14 2025

PS Form 3800, April 2015 PSN 7530-02-000-9047 See Reverse for Instructions

U.S. Postal Service[™]
CERTIFIED MAIL[®] RECEIPT
Domestic Mail Only

For delivery information, visit our website at www.usps.com.

OFFICIAL USE

Certified Mail Fee
\$

Extra Services & Fees (check box, add fee as appropriate)
☐ Return Receipt (hardcopy) \$
☐ Return Receipt (electronic) \$
☐ Certified Mail Restricted Delivery \$
☐ Adult Signature Required \$
☐ Adult Signature Restricted Delivery \$

Postage
\$

Total Postage
\$

Sent To
CITY OF PALM COAST
160 LAKE AVENUE
Street and Apt. PALM COAST, FL 32164
City, State, ZIP

Postmark Here
MAY 14 2025

PS Form 3800, April 2015 PSN 7530-02-000-9047 See Reverse for Instructions

U.S. Postal Service[™]
CERTIFIED MAIL[®] RECEIPT
Domestic Mail Only

For delivery information, visit our website at www.usps.com.

OFFICIAL USE

Certified Mail Fee
\$

Extra Services & Fees (check box, add fee as appropriate)
☐ Return Receipt (hardcopy) \$
☐ Return Receipt (electronic) \$
☐ Certified Mail Restricted Delivery \$
☐ Adult Signature Required \$
☐ Adult Signature Restricted Delivery \$

Postage
\$

Total Postage
\$

Sent To
TOP SHELF STORAGE INC
1115 INMAN AVE #310
Street and Apt. EDISON, NJ 08820
City, State, ZIP

Postmark Here
MAY 14 2025

PS Form 3800, April 2015 PSN 7530-02-000-9047 See Reverse for Instructions

U.S. Postal Service[™]
CERTIFIED MAIL[®] RECEIPT
Domestic Mail Only

For delivery information, visit our website at www.usps.com.

OFFICIAL USE

Certified Mail Fee
\$

Extra Services & Fees (check box, add fee as appropriate)
☐ Return Receipt (hardcopy) \$
☐ Return Receipt (electronic) \$
☐ Certified Mail Restricted Delivery \$
☐ Adult Signature Required \$
☐ Adult Signature Restricted Delivery \$

Postage
\$

Total Postage
\$

Sent To
PARISH INTERIORS INC
4 CHESTNUT COURT
Street and Apt. PALM COAST, FL 32137
City, State, ZIP

Postmark Here
MAY 14 2025

PS Form 3800, April 2015 PSN 7530-02-000-9047 See Reverse for Instructions

U.S. Postal Service[™]
CERTIFIED MAIL[®] RECEIPT
Domestic Mail Only

For delivery information, visit our website at www.usps.com.

OFFICIAL USE

Certified Mail Fee
\$

Extra Services & Fees (check box, add fee as appropriate)
☐ Return Receipt (hardcopy) \$
☐ Return Receipt (electronic) \$
☐ Certified Mail Restricted Delivery \$
☐ Adult Signature Required \$
☐ Adult Signature Restricted Delivery \$

Postage
\$

Total Postage
\$

Sent To
PROPERTIES AT HARGROVE LLC
15 HARGROVE LANE SUITE 1G
Street and Apt. PALM COAST, FL 32137
City, State, ZIP

Postmark Here
MAY 14 2025

PS Form 3800, April 2015 PSN 7530-02-000-9047 See Reverse for Instructions

U.S. Postal Service[™]
CERTIFIED MAIL[®] RECEIPT
Domestic Mail Only

For delivery information, visit our website at www.usps.com.

OFFICIAL USE

Certified Mail Fee
\$

Extra Services & Fees (check box, add fee as appropriate)
☐ Return Receipt (hardcopy) \$
☐ Return Receipt (electronic) \$
☐ Certified Mail Restricted Delivery \$
☐ Adult Signature Required \$
☐ Adult Signature Restricted Delivery \$

Postage
\$

Total Postage
\$

Sent To
REIS JOSE ANTONIO & CELINA E
REIS H&W
5096 CREEKSIDE PARK AVE E BOX 12
Street and Apt. ORLANDO, FL 32811
City, State, ZIP

Postmark Here
MAY 14 2025

PS Form 3800, April 2015 PSN 7530-02-000-9047 See Reverse for Instructions

U.S. Postal Service[™]
CERTIFIED MAIL[®] RECEIPT
Domestic Mail Only

For delivery information, visit our website at www.usps.com.

OFFICIAL USE

Certified Mail Fee
\$

Extra Services & Fees (check box, add fee as appropriate)
☐ Return Receipt (hardcopy) \$
☐ Return Receipt (electronic) \$
☐ Certified Mail Restricted Delivery \$
☐ Adult Signature Required \$
☐ Adult Signature Restricted Delivery \$

Postage
\$

Total Postage
\$

Sent To
SAWER MICHAEL
15 OCEANRIDGE BLVD SOUTH
Street and Apt. PALM COAST, FL 32137
City, State, ZIP

Postmark Here
MAY 14 2025

PS Form 3800, April 2015 PSN 7530-02-000-9047 See Reverse for Instructions

U.S. Postal Service[™]
CERTIFIED MAIL[®] RECEIPT
Domestic Mail Only

For delivery information, visit our website at www.usps.com.

OFFICIAL USE

Certified Mail Fee
\$

Extra Services & Fees (check box, add fee as appropriate)
☐ Return Receipt (hardcopy) \$
☐ Return Receipt (electronic) \$
☐ Certified Mail Restricted Delivery \$
☐ Adult Signature Required \$
☐ Adult Signature Restricted Delivery \$

Postage
\$

Total Postage
\$

Sent To
TEAM FARM LTD INC
8 CARLOS COURT
Street and Apt. PALM COAST, FL 32137
City, State, ZIP

Postmark Here
MAY 14 2025

PS Form 3800, April 2015 PSN 7530-02-000-9047 See Reverse for Instructions

U.S. Postal Service[™]
CERTIFIED MAIL[®] RECEIPT
Domestic Mail Only

For delivery information, visit our website at www.usps.com.

OFFICIAL USE

Certified Mail Fee
\$

Extra Services & Fees (check box, add fee as appropriate)
☐ Return Receipt (hardcopy) \$
☐ Return Receipt (electronic) \$
☐ Certified Mail Restricted Delivery \$
☐ Adult Signature Required \$
☐ Adult Signature Restricted Delivery \$

Postage
\$

Total Postage
\$

Sent To
THIRA ESTATES LLC
200 OCEAN CREST DRIVE #811
Street and Apt. PALM COAST, FL 32137
City, State, ZIP

Postmark Here
MAY 14 2025

PS Form 3800, April 2015 PSN 7530-02-000-9047 See Reverse for Instructions

2019 1640 0002 0511 3402

U.S. Postal Service™
CERTIFIED MAIL® RECEIPT
Domestic Mail Only

For delivery information, visit our website at www.usps.com®.

OFFICIAL USE

Certified Mail Fee	\$
Extra Services & Fees (check box, add fee as appropriate)	
<input type="checkbox"/> Return Receipt (hardcopy)	\$
<input type="checkbox"/> Return Receipt (electronic)	\$
<input type="checkbox"/> Certified Mail Restricted Delivery	\$
<input type="checkbox"/> Adult Signature Required	\$
<input type="checkbox"/> Adult Signature Restricted Delivery	\$

Postage

\$

Total Postage

\$

Sent To

Street and Apt.

City, State, ZIP

PALM COAST HOLDINGS INC
ALLETE GENERAL ACCOUNTING ATTN
30 W SUPERIOR STREET
DULUTH, MN 55802

PS Form 3800, April 2015 PSN 7530-02-000-9047 See Reverse for Instructions

2019 1640 0002 0511 3426

U.S. Postal Service™
CERTIFIED MAIL® RECEIPT
Domestic Mail Only

For delivery information, visit our website at www.usps.com®.

OFFICIAL USE

Certified Mail Fee	\$
Extra Services & Fees (check box, add fee as appropriate)	
<input type="checkbox"/> Return Receipt (hardcopy)	\$
<input type="checkbox"/> Return Receipt (electronic)	\$
<input type="checkbox"/> Certified Mail Restricted Delivery	\$
<input type="checkbox"/> Adult Signature Required	\$
<input type="checkbox"/> Adult Signature Restricted Delivery	\$

Postage

\$

Total Postage

\$

Sent To

Street and Apt.

City, State, ZIP

QUANTUM ELECTRICAL
CONTRACTORS INC
13 WINTERBERRY PLACE
PALM COAST, FL 32164

PS Form 3800, April 2015 PSN 7530-02-000-9047 See Reverse for Instructions

2019 1640 0002 0511 3433

U.S. Postal Service™
CERTIFIED MAIL® RECEIPT
Domestic Mail Only

For delivery information, visit our website at www.usps.com®.

OFFICIAL USE

Certified Mail Fee	\$
Extra Services & Fees (check box, add fee as appropriate)	
<input type="checkbox"/> Return Receipt (hardcopy)	\$
<input type="checkbox"/> Return Receipt (electronic)	\$
<input type="checkbox"/> Certified Mail Restricted Delivery	\$
<input type="checkbox"/> Adult Signature Required	\$
<input type="checkbox"/> Adult Signature Restricted Delivery	\$

Postage

\$

Total Postage

\$

Sent To

Street and Apt.

City, State, ZIP

ROBERTS AVENUE HOLDINGS LLC
15 HARGROVE LANE 6J
PALM COAST, FL 32137

PS Form 3800, April 2015 PSN 7530-02-000-9047 See Reverse for Instructions

2019 1640 0002 0511 3440

U.S. Postal Service™
CERTIFIED MAIL® RECEIPT
Domestic Mail Only

For delivery information, visit our website at www.usps.com®.

OFFICIAL USE

Certified Mail Fee	\$
Extra Services & Fees (check box, add fee as appropriate)	
<input type="checkbox"/> Return Receipt (hardcopy)	\$
<input type="checkbox"/> Return Receipt (electronic)	\$
<input type="checkbox"/> Certified Mail Restricted Delivery	\$
<input type="checkbox"/> Adult Signature Required	\$
<input type="checkbox"/> Adult Signature Restricted Delivery	\$

Postage

\$

Total Postage

\$

Sent To

Street and Apt.

City, State, ZIP

SYZGY HOLDINGS INC
21 PITTSOON LANE
PALM COAST, FL 32164

PS Form 3800, April 2015 PSN 7530-02-000-9047 See Reverse for Instructions

2019 1640 0002 0511 3341

U.S. Postal Service™
CERTIFIED MAIL® RECEIPT
Domestic Mail Only

For delivery information, visit our website at www.usps.com®.

OFFICIAL USE

Certified Mail Fee	\$
Extra Services & Fees (check box, add fee as appropriate)	
<input type="checkbox"/> Return Receipt (hardcopy)	\$
<input type="checkbox"/> Return Receipt (electronic)	\$
<input type="checkbox"/> Certified Mail Restricted Delivery	\$
<input type="checkbox"/> Adult Signature Required	\$
<input type="checkbox"/> Adult Signature Restricted Delivery	\$

Postage

\$

Total Postage

\$

Sent To

Street and Apt.

City, State, ZIP

FLORIDA DREAMS PROPERTIES INC
101 PALM HARBOR PKWY SUITE 145
PALM COAST, FL 32137

PS Form 3800, April 2015 PSN 7530-02-000-9047 See Reverse for Instructions

2019 1640 0002 0511 3372

U.S. Postal Service™
CERTIFIED MAIL® RECEIPT
Domestic Mail Only

For delivery information, visit our website at www.usps.com®.

OFFICIAL USE

Certified Mail Fee	\$
Extra Services & Fees (check box, add fee as appropriate)	
<input type="checkbox"/> Return Receipt (hardcopy)	\$
<input type="checkbox"/> Return Receipt (electronic)	\$
<input type="checkbox"/> Certified Mail Restricted Delivery	\$
<input type="checkbox"/> Adult Signature Required	\$
<input type="checkbox"/> Adult Signature Restricted Delivery	\$

Postage

\$

Total Postage

\$

Sent To

Street and Apt.

City, State, ZIP

MARTINEZ MANUEL C
33 FLEMING COURT
PALM COAST, FL 32137

PS Form 3800, April 2015 PSN 7530-02-000-9047 See Reverse for Instructions

2019 1640 0002 0511 3389

U.S. Postal Service™
CERTIFIED MAIL® RECEIPT
Domestic Mail Only

For delivery information, visit our website at www.usps.com®.

OFFICIAL USE

Certified Mail Fee	\$
Extra Services & Fees (check box, add fee as appropriate)	
<input type="checkbox"/> Return Receipt (hardcopy)	\$
<input type="checkbox"/> Return Receipt (electronic)	\$
<input type="checkbox"/> Certified Mail Restricted Delivery	\$
<input type="checkbox"/> Adult Signature Required	\$
<input type="checkbox"/> Adult Signature Restricted Delivery	\$

Postage

\$

Total Postage

\$

Sent To

Street and Apt.

City, State, ZIP

NULAND DEVELOPMENT INC
1115 INMAN AVE #310
EDISON, NJ 08820

PS Form 3800, April 2015 PSN 7530-02-000-9047 See Reverse for Instructions

2019 1640 0002 0511 3419

U.S. Postal Service™
CERTIFIED MAIL® RECEIPT
Domestic Mail Only

For delivery information, visit our website at www.usps.com®.

OFFICIAL USE

Certified Mail Fee	\$
Extra Services & Fees (check box, add fee as appropriate)	
<input type="checkbox"/> Return Receipt (hardcopy)	\$
<input type="checkbox"/> Return Receipt (electronic)	\$
<input type="checkbox"/> Certified Mail Restricted Delivery	\$
<input type="checkbox"/> Adult Signature Required	\$
<input type="checkbox"/> Adult Signature Restricted Delivery	\$

Postage

\$

Total Postage

\$

Sent To

Street and Apt.

City, State, ZIP

PARKER GEORGE ROBERT & TONG
K PARKER H&W
47 FOREST HILL DRIVE
PALM COAST, FL 32137

PS Form 3800, April 2015 PSN 7530-02-000-9047 See Reverse for Instructions

2019 1640 0002 0511 3334

U.S. Postal Service™
CERTIFIED MAIL® RECEIPT
Domestic Mail Only

For delivery information, visit our website at www.usps.com®.

OFFICIAL USE

Certified Mail Fee	\$
Extra Services & Fees (check box, add fee as appropriate)	
<input type="checkbox"/> Return Receipt (hardcopy)	\$
<input type="checkbox"/> Return Receipt (electronic)	\$
<input type="checkbox"/> Certified Mail Restricted Delivery	\$
<input type="checkbox"/> Adult Signature Required	\$
<input type="checkbox"/> Adult Signature Restricted Delivery	\$

Postage

\$

Total Postage

\$

Sent To

Street and Apt.

City, State, ZIP

COASTAL COLLECTIONS LLC
6869 W HIGHWAY 100
BUNNELL, FL 32110

PS Form 3800, April 2015 PSN 7530-02-000-9047 See Reverse for Instructions

2019 1640 0002 0511 3358

U.S. Postal Service™
CERTIFIED MAIL® RECEIPT
Domestic Mail Only

For delivery information, visit our website at www.usps.com®.

OFFICIAL USE

Certified Mail Fee	\$
Extra Services & Fees (check box, add fee as appropriate)	
<input type="checkbox"/> Return Receipt (hardcopy)	\$
<input type="checkbox"/> Return Receipt (electronic)	\$
<input type="checkbox"/> Certified Mail Restricted Delivery	\$
<input type="checkbox"/> Adult Signature Required	\$
<input type="checkbox"/> Adult Signature Restricted Delivery	\$

Postage

\$

Total Postage

\$

Sent To

Street and Apt.

City, State, ZIP

IDEAL HOMES AT PALM COAST INC
PO BOX 353639
PALM COAST, FL 32135

PS Form 3800, April 2015 PSN 7530-02-000-9047 See Reverse for Instructions

2019 1640 0002 0511 3365

U.S. Postal Service™
CERTIFIED MAIL® RECEIPT
Domestic Mail Only

For delivery information, visit our website at www.usps.com®.

OFFICIAL USE

Certified Mail Fee	\$
Extra Services & Fees (check box, add fee as appropriate)	
<input type="checkbox"/> Return Receipt (hardcopy)	\$
<input type="checkbox"/> Return Receipt (electronic)	\$
<input type="checkbox"/> Certified Mail Restricted Delivery	\$
<input type="checkbox"/> Adult Signature Required	\$
<input type="checkbox"/> Adult Signature Restricted Delivery	\$

Postage

\$

Total Postage

\$

Sent To

Street and Apt.

City, State, ZIP

JB GELMAN COMPANIES LLC
9508 WINDY RIDGE RD
WINDERMERE, FL 34786

PS Form 3800, April 2015 PSN 7530-02-000-9047 See Reverse for Instructions

2019 1640 0002 0511 3396

U.S. Postal Service™
CERTIFIED MAIL® RECEIPT
Domestic Mail Only

For delivery information, visit our website at www.usps.com®.

OFFICIAL USE

Certified Mail Fee	\$
Extra Services & Fees (check box, add fee as appropriate)	
<input type="checkbox"/> Return Receipt (hardcopy)	\$
<input type="checkbox"/> Return Receipt (electronic)	\$
<input type="checkbox"/> Certified Mail Restricted Delivery	\$
<input type="checkbox"/> Adult Signature Required	\$
<input type="checkbox"/> Adult Signature Restricted Delivery	\$

Postage

\$

Total Postage

\$

Sent To

Street and Apt.

City, State, ZIP

PALM COAST COMMERCIAL &
INDUSTRIAL CENTER CONDOS
DEC REC OR 1456 PG 457 2007 TAX R

PS Form 3800, April 2015 PSN 7530-02-000-9047 See Reverse for Instructions

7019 1640 0002 0511 3167

U.S. Postal Service™
CERTIFIED MAIL® RECEIPT
Domestic Mail Only

For delivery information, visit our website at www.usps.com®.

OFFICIAL USE

Certified Mail Fee	\$
Extra Services & Fees (check box, add fee as appropriate)	
<input type="checkbox"/> Return Receipt (hardcopy)	\$
<input type="checkbox"/> Return Receipt (electronic)	\$
<input type="checkbox"/> Certified Mail Restricted Delivery	\$
<input type="checkbox"/> Adult Signature Required	\$
<input type="checkbox"/> Adult Signature Restricted Delivery	\$

Postage

\$

Total Postage

\$

Sent To

Street and Apt. No.

City, State, ZIP+4

BGM PROPERTIES HOLDING LLC
2 BRADLEY PLACE
PALM COAST, FL 32137

PS Form 3800, April 2015 PSN 7530-02-000-9047 See Reverse for Instructions

MAY 14 2025
Postmark Here

7019 1640 0002 0511 3174

U.S. Postal Service™
CERTIFIED MAIL® RECEIPT
Domestic Mail Only

For delivery information, visit our website at www.usps.com®.

OFFICIAL USE

Certified Mail Fee	\$
Extra Services & Fees (check box, add fee as appropriate)	
<input type="checkbox"/> Return Receipt (hardcopy)	\$
<input type="checkbox"/> Return Receipt (electronic)	\$
<input type="checkbox"/> Certified Mail Restricted Delivery	\$
<input type="checkbox"/> Adult Signature Required	\$
<input type="checkbox"/> Adult Signature Restricted Delivery	\$

Postage

\$

Total Postage

\$

Sent To

Street and Apt. No.

City, State, ZIP+4

DEMARCHI RICARDO & KATIA
SOARES MCMANUS
11 LAKE CHARLES LANE
PALM COAST, FL 32137

PS Form 3800, April 2015 PSN 7530-02-000-9047 See Reverse for Instructions

MAY 14 2025
Postmark Here

7019 1640 0002 0511 3181

U.S. Postal Service™
CERTIFIED MAIL® RECEIPT
Domestic Mail Only

For delivery information, visit our website at www.usps.com®.

OFFICIAL USE

Certified Mail Fee	\$
Extra Services & Fees (check box, add fee as appropriate)	
<input type="checkbox"/> Return Receipt (hardcopy)	\$
<input type="checkbox"/> Return Receipt (electronic)	\$
<input type="checkbox"/> Certified Mail Restricted Delivery	\$
<input type="checkbox"/> Adult Signature Required	\$
<input type="checkbox"/> Adult Signature Restricted Delivery	\$

Postage

\$

Total Postage

\$

Sent To

Street and Apt. No.

City, State, ZIP+4

ENCOMPASS ENCLOSURES LLC
15 HARGROVE LN UNIT 6D
PALM COAST, FL 32137

PS Form 3800, April 2015 PSN 7530-02-000-9047 See Reverse for Instructions

MAY 14 2025
Postmark Here

7019 1640 0002 0511 3198

U.S. Postal Service™
CERTIFIED MAIL® RECEIPT
Domestic Mail Only

For delivery information, visit our website at www.usps.com®.

OFFICIAL USE

Certified Mail Fee	\$
Extra Services & Fees (check box, add fee as appropriate)	
<input type="checkbox"/> Return Receipt (hardcopy)	\$
<input type="checkbox"/> Return Receipt (electronic)	\$
<input type="checkbox"/> Certified Mail Restricted Delivery	\$
<input type="checkbox"/> Adult Signature Required	\$
<input type="checkbox"/> Adult Signature Restricted Delivery	\$

Postage

\$

Total Postage

\$

Sent To

Street and Apt. No.

City, State, ZIP+4

FORSTER PAUL
& HYACINTH H&W
143 BROOKSIDE LANE
PALM COAST, FL 32137

PS Form 3800, April 2015 PSN 7530-02-000-9047 See Reverse for Instructions

MAY 14 2025
Postmark Here

7019 1640 0002 0511 3471

U.S. Postal Service™
CERTIFIED MAIL® RECEIPT
Domestic Mail Only

For delivery information, visit our website at www.usps.com®.

OFFICIAL USE

Certified Mail Fee	\$
Extra Services & Fees (check box, add fee as appropriate)	
<input type="checkbox"/> Return Receipt (hardcopy)	\$
<input type="checkbox"/> Return Receipt (electronic)	\$
<input type="checkbox"/> Certified Mail Restricted Delivery	\$
<input type="checkbox"/> Adult Signature Required	\$
<input type="checkbox"/> Adult Signature Restricted Delivery	\$

Postage

\$

Total Postage

\$

Sent To

Street and Apt. No.

City, State, ZIP+4

WATERSIDE POOLS INC
15 HARGROVE LANE 3K
PALM COAST, FL 32137

PS Form 3800, April 2015 PSN 7530-02-000-9047 See Reverse for Instructions

MAY 14 2025
Postmark Here

7019 1640 0002 0511 3488

U.S. Postal Service™
CERTIFIED MAIL® RECEIPT
Domestic Mail Only

For delivery information, visit our website at www.usps.com®.

OFFICIAL USE

Certified Mail Fee	\$
Extra Services & Fees (check box, add fee as appropriate)	
<input type="checkbox"/> Return Receipt (hardcopy)	\$
<input type="checkbox"/> Return Receipt (electronic)	\$
<input type="checkbox"/> Certified Mail Restricted Delivery	\$
<input type="checkbox"/> Adult Signature Required	\$
<input type="checkbox"/> Adult Signature Restricted Delivery	\$

Postage

\$

Total Postage

\$

Sent To

Street and Apt. No.

City, State, ZIP+4

PALM COAST LAND LLC
ALLETE GENERAL ACCOUNTING ATTN
30 W SUPERIOR STREET
DULUTH, MN 55802

PS Form 3800, April 2015 PSN 7530-02-000-9047 See Reverse for Instructions

MAY 14 2025
Postmark Here

7019 1640 0002 0511 3501

U.S. Postal Service™
CERTIFIED MAIL® RECEIPT
Domestic Mail Only

For delivery information, visit our website at www.usps.com®.

OFFICIAL USE

Certified Mail Fee	\$
Extra Services & Fees (check box, add fee as appropriate)	
<input type="checkbox"/> Return Receipt (hardcopy)	\$
<input type="checkbox"/> Return Receipt (electronic)	\$
<input type="checkbox"/> Certified Mail Restricted Delivery	\$
<input type="checkbox"/> Adult Signature Required	\$
<input type="checkbox"/> Adult Signature Restricted Delivery	\$

Postage

\$

Total Postage

\$

Sent To

Street and Apt. No.

City, State, ZIP+4

QUANTUM HOLDING COMPANY LLC
15 HARGROVE LANE UNIT 3D
PALM COAST, FL 32137

PS Form 3800, April 2015 PSN 7530-02-000-9047 See Reverse for Instructions

MAY 14 2025
Postmark Here

7019 1640 0002 0511 3150

U.S. Postal Service™
CERTIFIED MAIL® RECEIPT
Domestic Mail Only

For delivery information, visit our website at www.usps.com®.

OFFICIAL USE

Certified Mail Fee	\$
Extra Services & Fees (check box, add fee as appropriate)	
<input type="checkbox"/> Return Receipt (hardcopy)	\$
<input type="checkbox"/> Return Receipt (electronic)	\$
<input type="checkbox"/> Certified Mail Restricted Delivery	\$
<input type="checkbox"/> Adult Signature Required	\$
<input type="checkbox"/> Adult Signature Restricted Delivery	\$

Postage

\$

Total Postage

\$

Sent To

Street and Apt. No.

City, State, ZIP+4

ARCTIC BREEZE AIR CONDITIONING
& HEATING INC
15 HARGROVE LANE #2C
PALM COAST, FL 32164

PS Form 3800, April 2015 PSN 7530-02-000-9047 See Reverse for Instructions

MAY 14 2025
Postmark Here

7019 1640 0002 0511 3457

U.S. Postal Service™
CERTIFIED MAIL® RECEIPT
Domestic Mail Only

For delivery information, visit our website at www.usps.com®.

OFFICIAL USE

Certified Mail Fee	\$
Extra Services & Fees (check box, add fee as appropriate)	
<input type="checkbox"/> Return Receipt (hardcopy)	\$
<input type="checkbox"/> Return Receipt (electronic)	\$
<input type="checkbox"/> Certified Mail Restricted Delivery	\$
<input type="checkbox"/> Adult Signature Required	\$
<input type="checkbox"/> Adult Signature Restricted Delivery	\$

Postage

\$

Total Postage

\$

Sent To

Street and Apt. No.

City, State, ZIP+4

TEAM FARM LTD
C/O FRED LEWERS
8 CARLOS CT
PALM COAST, FL 32137

PS Form 3800, April 2015 PSN 7530-02-000-9047 See Reverse for Instructions

MAY 14 2025
Postmark Here

7019 1640 0002 0511 3464

U.S. Postal Service™
CERTIFIED MAIL® RECEIPT
Domestic Mail Only

For delivery information, visit our website at www.usps.com®.

OFFICIAL USE

Certified Mail Fee	\$
Extra Services & Fees (check box, add fee as appropriate)	
<input type="checkbox"/> Return Receipt (hardcopy)	\$
<input type="checkbox"/> Return Receipt (electronic)	\$
<input type="checkbox"/> Certified Mail Restricted Delivery	\$
<input type="checkbox"/> Adult Signature Required	\$
<input type="checkbox"/> Adult Signature Restricted Delivery	\$

Postage

\$

Total Postage

\$

Sent To

Street and Apt. No.

City, State, ZIP+4

TONY'S TOUCH AUTO REPAIR &
CUSTOMS, LLC
15 HARGROVE LANE UNIT 11
PALM COAST, FL 32137

PS Form 3800, April 2015 PSN 7530-02-000-9047 See Reverse for Instructions

MAY 14 2025
Postmark Here

7019 1640 0002 0511 3495

U.S. Postal Service™
CERTIFIED MAIL® RECEIPT
Domestic Mail Only

For delivery information, visit our website at www.usps.com®.

OFFICIAL USE

Certified Mail Fee	\$
Extra Services & Fees (check box, add fee as appropriate)	
<input type="checkbox"/> Return Receipt (hardcopy)	\$
<input type="checkbox"/> Return Receipt (electronic)	\$
<input type="checkbox"/> Certified Mail Restricted Delivery	\$
<input type="checkbox"/> Adult Signature Required	\$
<input type="checkbox"/> Adult Signature Restricted Delivery	\$

Postage

\$

Total Postage

\$

Sent To

Street and Apt. No.

City, State, ZIP+4

PARKER GEORGE ROBERT &
TONG K PARKER H&W
47 FOREST HILL DRIVE
PALM COAST, FL 32137

PS Form 3800, April 2015 PSN 7530-02-000-9047 See Reverse for Instructions

MAY 14 2025
Postmark Here

7019 1640 0002 0511 3143

U.S. Postal Service™
CERTIFIED MAIL® RECEIPT
Domestic Mail Only

For delivery information, visit our website at www.usps.com®.

OFFICIAL USE

Certified Mail Fee	\$
Extra Services & Fees (check box, add fee as appropriate)	
<input type="checkbox"/> Return Receipt (hardcopy)	\$
<input type="checkbox"/> Return Receipt (electronic)	\$
<input type="checkbox"/> Certified Mail Restricted Delivery	\$
<input type="checkbox"/> Adult Signature Required	\$
<input type="checkbox"/> Adult Signature Restricted Delivery	\$

Postage

\$

Total Postage

\$

Sent To

Street and Apt. No.

City, State, ZIP+4

1225 PORT HOUSTON LLC
C/O ABE GREEN
P O BOX 402847
MIAMI BEACH, FL 33140

PS Form 3800, April 2015 PSN 7530-02-000-9047 See Reverse for Instructions

MAY 14 2025
Postmark Here



Hargrove

Industrial Rezone

Please Sign In





Project Introduction

Hargrove Industrial

Project Location

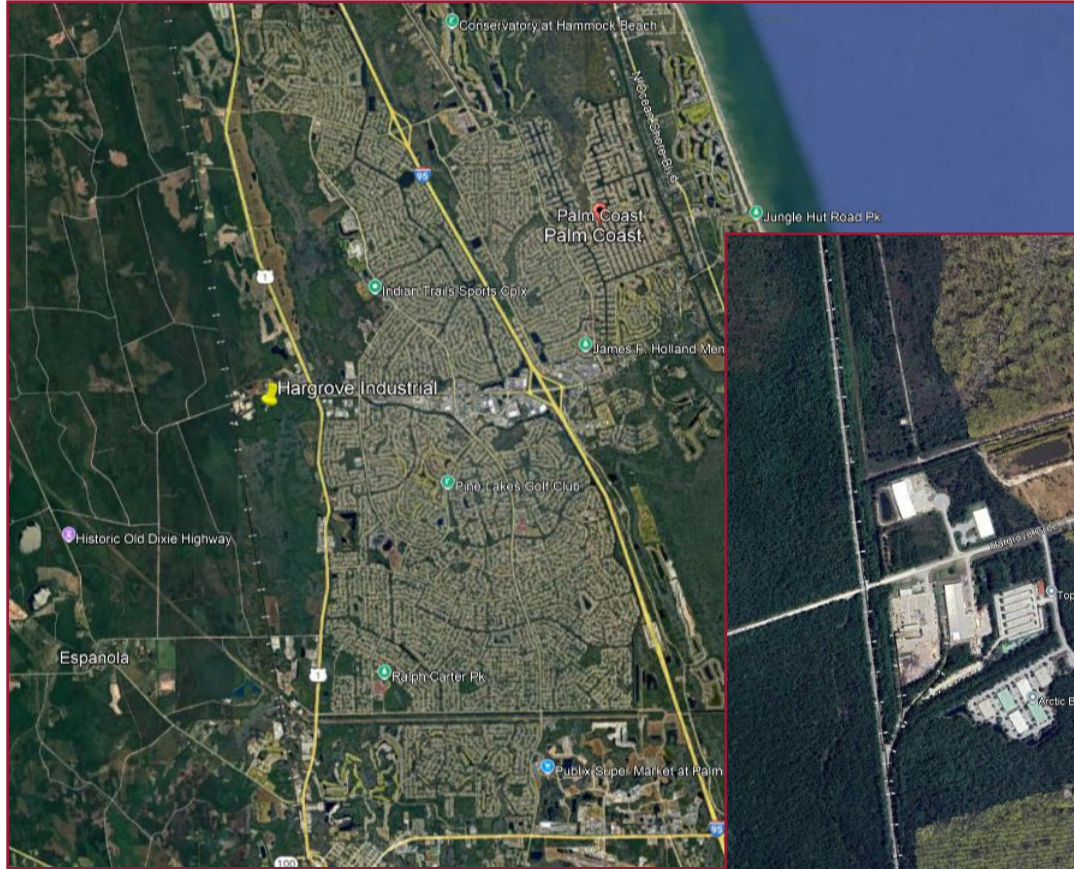

- Located on Hargrove Road, just west of US 1, North of Palm Coast Parkway

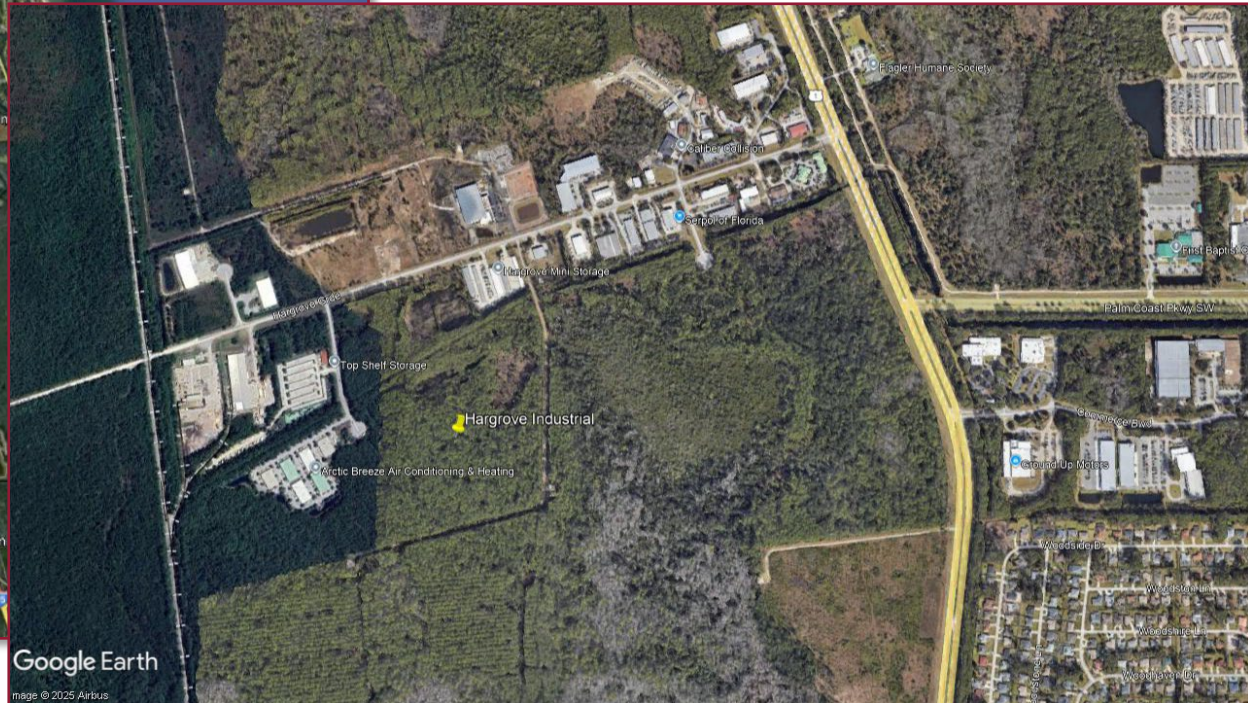

ALLIANT

Street Views

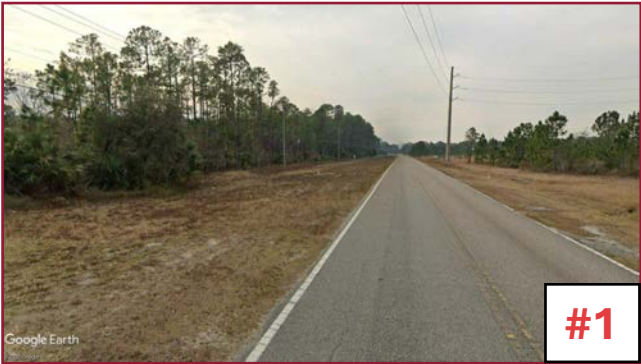
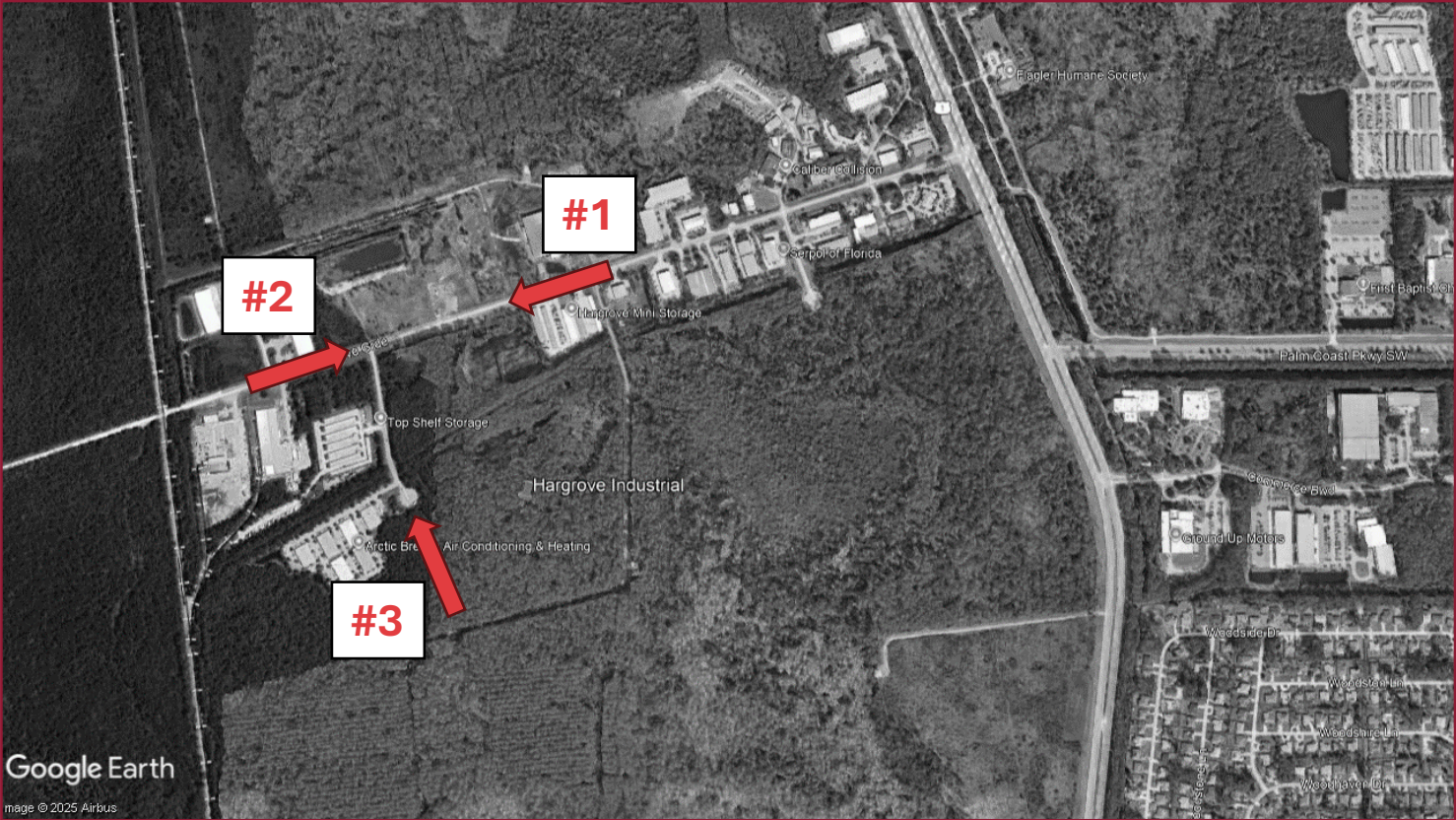

Hargrove Industrial

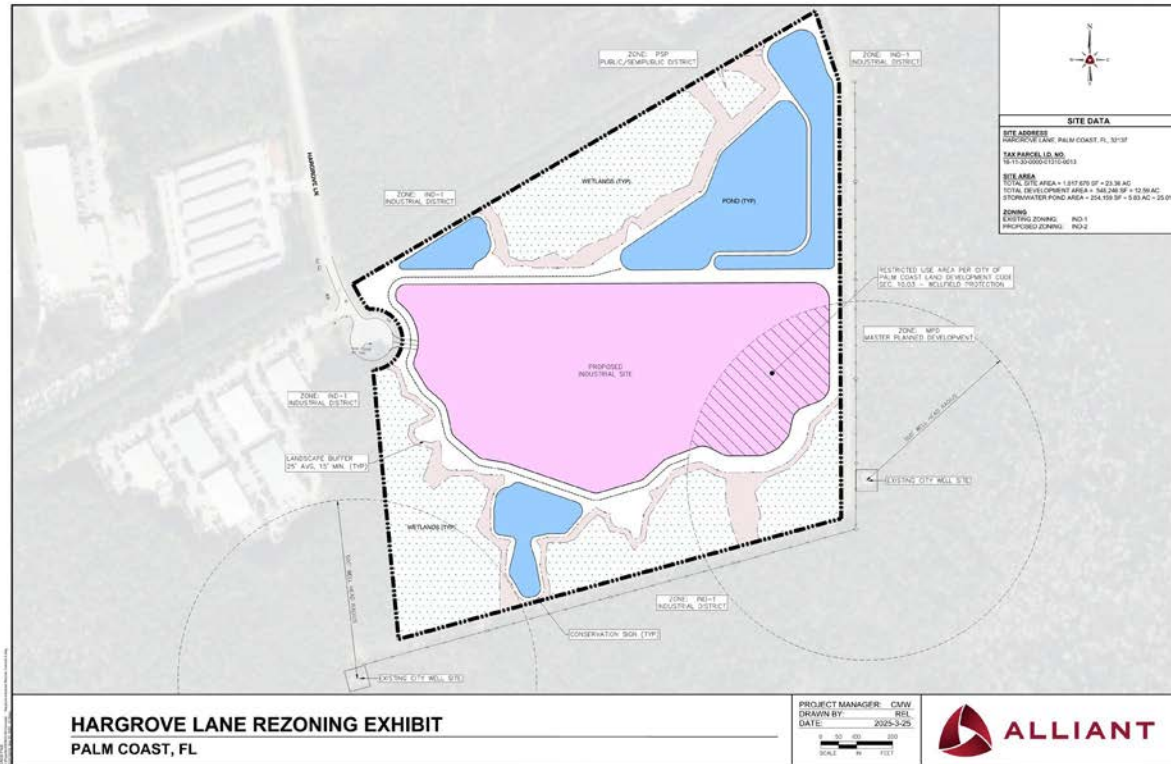

- Current Zoning: Industrial 1 (IND-1)
- Seeking: Industrial 2 (IND-2)
- Tax ID: 16-11-30-0000-01010-0013
- TOTAL SITE AREA = 1,017,670 SF = 23.36 AC
- TOTAL DEVELOPMENT AREA = 548,246 SF = 12.59 AC (Pink)
- STORMWATER POND AREA = 254,159 SF = 5.83 AC = 25.0% (Blue)

Hargrove Industrial



- Adjacent wells shown in red.
- Most belong to the CoPC per SJRWMD CUP #1947.
- Nearly all are “Confined Surficial Aquifer” with approx. depths of 65-95’
- Permit defines these as open to the Confined Surficial Aquifer.
- The Upper Floridan Aquifer occurs at 125-180’ depth.

Contact Information



Curt Wimpee

EMAIL cwimpee@alliant-inc.com

PHONE 904-647-5383



David Schmidt

EMAIL dschmidt@alliant-inc.com

PHONE 904-513-3217



Hargrove

Industrial Rezone

Please Sign In





Hargrove Industrial

Welcome to the presentation. Please sign in using your smartphone's camera to confirm your attendance.

Please Sign In



Meeting Minutes

Date/Time	5/29/2025 // 5:30 – 6:30
Location	Flagler County Public Library 2500 Palm Coast Pkwy NW, Palm Coast, FL, 32137 Library Meeting Room
Project	Hargrove Industrial Rezone 4000653-00
Purpose	Neighborhood Meeting Ashley Rivera EMAIL arivera@alliant-inc.com PHONE 904.513.3217

1. Attendance

- Alliant: David Schmidt, Ashley Rivera
- City: Michael Hanson
- Public attendees – 6 attendees – 4 Male, 2 Female, ages 45+

2. Agenda Item 1

- Item #1- Introduction of Alliant and City personnel

3. Agenda Item 2

- Item #2- Presentation – Open discussion
 - Attendees are asking where the other concrete plant is
 - Asking if it is currently active
 - It was mentioned that there is another in house application for another concrete plant
 - Attendee in the gray polo have never seen a concrete truck past by in his 13 years living at Palm Coast
 - Mention of 5 total concrete plants
 - Same attendee is curious to know if there will be 3 concrete plants now, doesn't seem too pleased.
 - Reiterating that it is an industrial use and in its initial phase
 - Same participant asked: "Where is the existing well? Is it a city well?" – Yes
 - Restating that the well will not contaminate local water supplies
 - Another attendee in the blue shirt is concerned about Hargrove Road and the cul-de-sac

- Attendees are concerned and asking
 1. How many trucks are going to pass by?
 2. How many sand trucks?
 3. Who will maintain the roads?
 4. They are worried about more traffic and the time hold up
- Traffic impact analysis was being discussed and explained to the attendees
Are they considering the daily trips of their units
22-30 trucks come and go every day, and all have traffic for their units
- What made them change their original site to a concrete plan – we said another ownership – its already industrial
But it is another level of industrial?
- Idea of 3 concrete plants at the end of this road is insane
- How much concrete do we need?
- Micheal talks to them about the permit process and code in their ordinance
- Their properties will stay the same it does not change their zoning
- Guy in gray shirt and hat asked for property value
- This project will set a precedent – if it is passed then what will stop them from becoming an industrial island
- They don't want their property value to decrease and traffic concerns
- They don't want their trucks to be filled with the dust, just with the small concrete plant leaves dust on their trucks and road
- They are eager to know if this is really going to happen or is this what they want
- Micheal talks about future planning board meetings – June 18th @ city hall at 5:30 there will be a couple of things in the agenda
- They will talk about this project and another rezone for Industrial 1
Other 2 public participations for the public to have their voice heard before the vote and reiterating their submittal process before even building
- Is the entrance going to be in the cul-de-sac
- Trucks will probably not like to go down that road

- Maintenance and access to US-1
- Can't hit left and want will go North and can't go north
- That will be something that the traffic engineers will have to study and determine
- The lady in the green shirt is very upset
- There are wetlands in the property– how will that work
- Dust is a big issue to them
- How will they filter 33 acres of open air
- Rezoning and then the concrete plant doesn't pass will it remain industrial II
Michael proceeds to explain how it will go back to the planning board and if the client does decide to change, they will have to reapply and reevaluated
- What other types of business can be under industrial II? – Lady in green shirt
If there is anything already heavy industrial in palm coast
- 94 square miles of land mass –
Mostly residential
2.4 percent of the city was office/retail/industrial
- Industrial Park would be awesome if they were their own bubble somewhere else
- Industrial I can't really go anywhere else
- They are concerned with the road – US 1
They also don't want to lose their clients
More dust that will develop
Property value decreasing
- If there could be a buffer and not concrete trucks passing on their road
Wanting another entrance for the plant
- They don't want anything to affect them because it will be a problem for them
- They are welcome to tell more people for the next public hearing to support or oppose

- Asking for the status of the other concrete plant application – application was incomplete

- Asking for the zoning requests – Michael proceeds to explain 500-foot range – per Michael’s recommendation – talk to others in the neighborhood to be in the same page

- Can they put the public notice on the newspaper to help get the word out and yes, it is in the works to be to. Notice and sign must be up for 14 days before the next hearing.



**THE CITY OF PALM COAST
160 LAKE AVENUE
PALM COAST, FL 32164**

**BUSINESS IMPACT ESTIMATE
PURSUANT TO F.S. 166.041(4)**

**Meeting Date: June 18, 2025
Ordinance Number: 2025-XX
Posted To Webpage: June 9, 2025**

This Business Impact Estimate is given as it relates to the proposed ordinance titled:

AN ORDINANCE OF THE CITY COUNCIL OF THE CITY OF PALM COAST, FLORIDA, AMENDING THE OFFICIAL ZONING MAP, AS ESTABLISHED IN SECTION 2.06 OF THE CITY OF PALM COAST UNIFIED LAND DEVELOPMENT CODE, FOR ±36.65 ACRES OF CERTAIN REAL PROPERTY DESCRIBED AS TAX PARCEL IDENTIFICATION NUMBER 16-11-30-0000-01010-0013, GENERALLY LOCATED ON THE EAST SIDE OF HARGROVE LANE APPROXIMATELY ±850 FEET SOUTH OF ITS INTERSECTION WITH HARGROVE GRADE AND BEING MORE PARTICULARLY DESCRIBED IN ATTACHED EXHIBIT A, FROM LIGHT INDUSTRIAL AND WAREHOUSING (IND-1) TO HEAVY INDUSTRIAL (IND-2); PROVIDING FOR SEVERABILITY, CONFLICTS, AND AN EFFECTIVE DATE.

The sections below are not required to be completed if the ordinance involves any one of the following types of regulations. Please check if applicable:

- ☐ 1. Ordinances required for compliance with federal or state law or regulation;
- ☐ 2. Ordinances relating to the issuance or refinancing of debt;
- ☐ 3. Ordinances relating to the adoption of budgets or budget amendments, including revenue sources necessary to fund the budget;
- ☐ 4. Ordinances required to implement a contract or an agreement, including, but not limited to, any federal, state, local, or private grant, or other financial assistance accepted by a municipal government;
- ☐ 5. Emergency ordinances;

- ☐ 6. Ordinances relating to procurement; or
- ☐ 7. Ordinances enacted to implement the following:
 - a. Development orders, and development agreements, and development permits, as those terms are defined in S 163.3164, and development agreements, as authorized by the Florida Local Government Development Acts SS. 163.3220-163.3243;
 - b. Comprehensive Plan amendments and land development regulation amendments initiated by an application by a private party other than the county;
 - ☐ c. Sections 190.005 and 190.046;
 - ☐ d. Section 553.73, relating to the Florida Building Code; or
 - ☐ e. Section 633.202, relating to the Florida Fire Prevention Code.

Part I. Summary of the proposed ordinance and statement of public purpose:

The proposed ordinance amends the City's Official Zoning Map for ±36.65 acres of certain real property described as tax parcel identification number 16-11-30-0000-01010-0013, generally located on the east side of Hargrove Lane approximately ±850 feet south of its intersection with Hargrove Grade from the Light Industrial and Warehousing (IND-1) zoning district to the Heavy Industrial (IND-2) zoning district.

The public purpose of this ordinance helps to expand the City's stock of land zoned for heavy industrial uses, which enable the City to expand its nonresidential tax base. The proposed use for a Concrete Batch Plant, is an allowed use under IND-2 and could potentially assist the community in providing a competitive local source for concrete used in construction. This public purpose aligns with the City's adopted Comprehensive Plan Policy 11.1.5.4 – *The City shall continue to support the "Buy Local" and other initiatives aimed at boosting locally-owned small businesses by leveraging marketing strategies, hosting events, and offering incentives to encourage residents to support them.*

ECONOMIC IMPACT ON BUSINESS

a. Estimated number of businesses impacted: The potential impact of this rezoning is not anticipated to have a significant economic impact on any nearby businesses as the property is designated as Industrial on the Future Land Use Map and was intended to provide an industrial park for the community.

b. Types of businesses affected: Industrial manufacturing and warehouses.

c. Estimated direct economic impact: The proposed rezoning will change the zoning of the subject parcel to IND-2 from IND-1, within an industrial park that is designated for Industrial uses. This rezoning would allow the site to develop a proposed concrete batch plant, which manufactures concrete. This would provide a locally sourced option for developers within the city to reduce the fuel cost and time involved in sourcing concrete as a building material from other locations outside of the City.

d. Negative impact: None, as this property is located within an industrial park, and is designated for industrial uses. The existing zoning is IND-1, and the proposed zoning district is IND-2 which is compatible with the land use.

e. Compliance Costs: There are no compliance costs expected for the proposed rezoning.