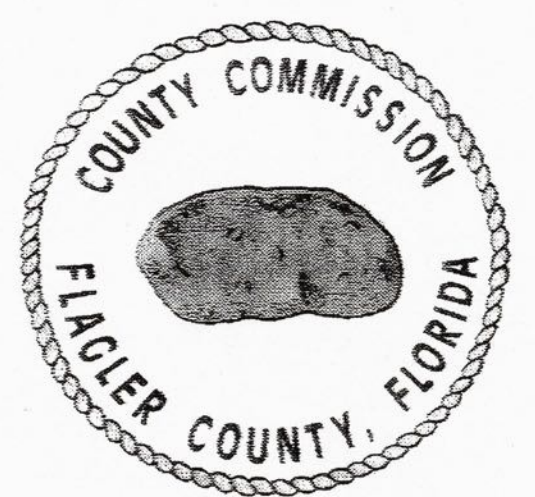

EXHIBIT A



BUHOLTZ PROFESSIONAL ENGINEERING, INC.
 110 S. MAGNOLIA AVE., SANFORD, FL 32771
 Ph 407-330-4848 Fx 407-330-4688
 CA 00009600

FLAGLER COUNTY COURTHOUSE



**NEW JUSTICE FACILITY
 BUNNELL, FL 32043**

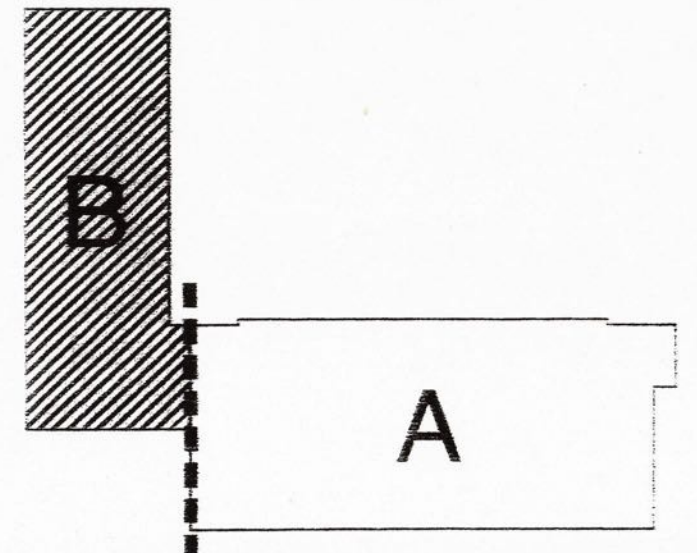

KEY PLAN

These Plans And Designs Shown Hereon Remain The Property of Brian T. Buholtz, P.E. Their Use Without Written License Is Prohibited

**Brian T Buholtz, PE
 CA# 57979**

REVISIONS:

Rev. #	Date	Description
▲	05-11-06	REVISION 1
▲		
▲		
▲		MILLER ELECTRIC CO.
▲		MAY 26 2006
▲		Distribution

Date	12-01-05
Drawn By	TKR
Designed By	JAA
Approved By	BTB
Project No.	05110-03

TITLE
**SYSTEMS
 FIRST LEVEL
 AREA 'B'**

DRAWING NO.
T2.01B
 CONSTRUCTION DOCUMENTS

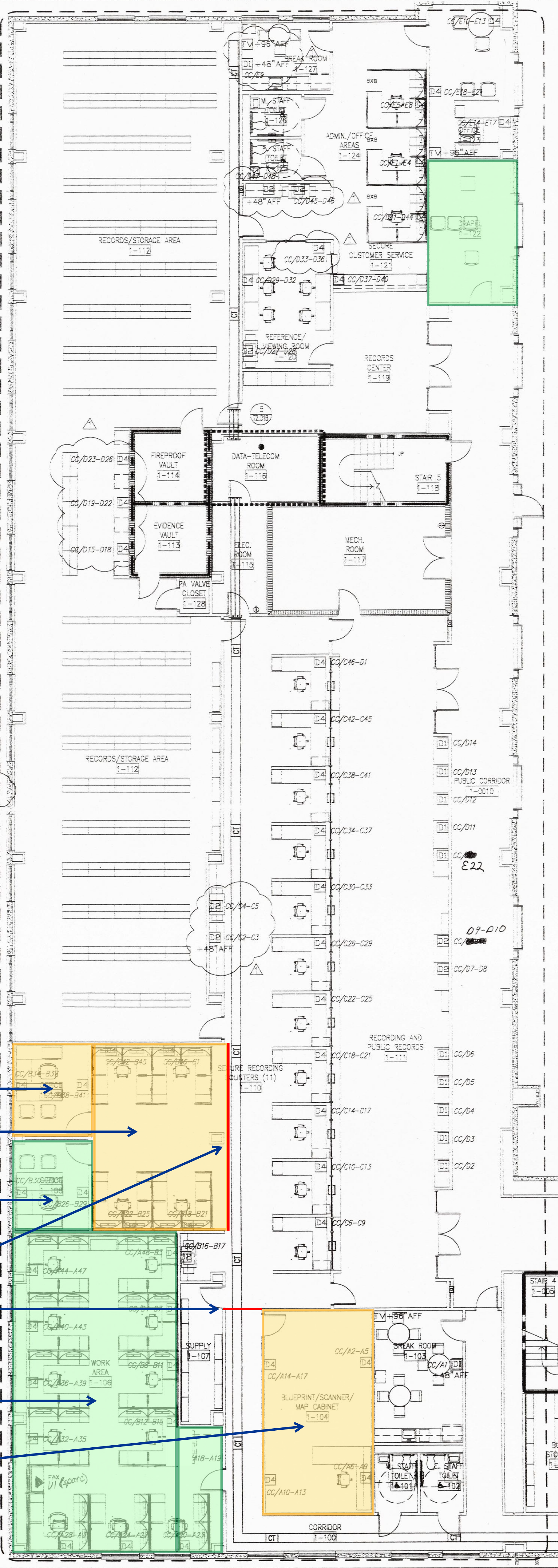

ALL VOICE DATA & TV DEVICES THIS AREA SHALL BE ROUTED TO DATA ROOM 1-116.

- 130 sq ft. →
- 468 sq ft. →
- Existing 130 sq ft. →
- New partition wall →
- Existing 1,056 sq ft. →
- 420 sq ft. →

Additional square footage: 1,018

1 FIRST FLOOR PLAN-AREA 'B'
 SCALE: 1/8" = 1'-0"

