

FLORIDA TRAFFIC CRASH REPORT

LONG FORM ☒ SHORT FORM ☐ UPDATE ☐
(Shaded Areas)

MAIL TO: DEPARTMENT OF HIGHWAY SAFETY & MOTOR VEHICLES
TRAFFIC CRASH RECORDS, NEIL KIRKMAN BUILDING
TALLAHASSEE, FL 32399-0537

TOTAL # OF VEHICLE SECTION(S) 2
TOTAL # OF PERSON SECTION(S) 1
TOTAL # OF NARRATIVE SECTION(S) 1

CRASH DATE 08/10/13		TIME OF CRASH 5:36PM		DATE OF REPORT 08/10/13		REPORTING AGENCY CASE NUMBER 61618-13		HSMV CRASH REPORT NUMBER 82349365		
CRASH IDENTIFIERS										
COUNTY CODE 61	CITY CODE 53	COUNTY OF CRASH FLAGLER			PLACE OR CITY OF CRASH PALM COAST			CHECK IF WITHIN CITY LIMITS <input type="checkbox"/>	TIME REPORTED 5:36PM	TIME DISPATCHED 5:38PM
TIME ON SCENE 5:50PM		TIME CLEARED SCENE 6:50PM		CHECK IF COMPLETED <input checked="" type="checkbox"/>	REASON (If Investigation NOT Complete)				Notified By: 1 Motorist <input type="checkbox"/> 2 Law Enforcement <input checked="" type="checkbox"/>	
ROADWAY INFORMATION (CHOOSE ONLY 1 OF 4 OPTIONS)										
CRASH OCCURRED ON STREET, ROAD, HIGHWAY N OCEAN SHORE BLVD					AT STREET ADDRESS # 5415		AT LATITUDE AND LONGITUDE			
FEET	MILES	N S E W <input type="checkbox"/> <input type="checkbox"/> <input type="checkbox"/> <input type="checkbox"/>		AT / FROM INTERSECTION WITH STREET, ROAD, HIGHWAY 3				OR FROM MILEPOST # 4		
Road System Identifier 9 1 Interstate 2 U.S. 3 State 4 County 5 Local 6 Turnpike/Toll 7 Forest Road 8 Private Roadway 9 Parking Lot 77 Other, Explain in Narrative			Type of Shoulder <input type="checkbox"/> 1 Paved 2 Unpaved 3 Curb		Type of Intersection 77 1 Not at Intersection 2 Four-Way Intersection 3 T-Intersection 4 Y-Intersection 5 Traffic Circle 6 Roundabout 7 Five-Point, or More 77 Other, Explain in Narrative					
CRASH INFORMATION (CHECK IF PICTURES TAKEN) <input checked="" type="checkbox"/>										
Light Condition 1 1 Daylight 2 Dusk 3 Dawn 4 Dark-Lighted 5 Dark-Not Lighted 6 Dark-Unknown 7 Lighting 77 Other, Explain in Narrative 88 Unknown		Weather Condition 1 1 Clear 2 Cloudy 3 Rain 4 Fog, Smog, Smoke 5 Sleet/Hail/Freezing Rain 6 Blowing Sand, Soil, Dirt 7 Severe Crosswinds 77 Other, Explain in Narrative		Roadway Surface Condition 1 1 Dry 2 Wet 4 Ice/Frost 5 Oil 6 Mud, Dirt, Gravel 7 Sand 8 Water (standing/moving) 77 Other, Explain in Narrative 88 Unknown		School Bus Related 1 1 No 2 Yes, School Bus Directly Involved 3 Yes, School Bus Indirectly Involved		Manner of Collision/Impact 3 1 Front to Rear 2 Front to Front 3 Angle 4 Sideswipe, Same Direction 5 Sideswipe, Opposite Direction 6 Rear to Side 7 Rear to Rear 77 Other, Explain in Narrative 88 Unknown		
First Harmful Event 15 1 No 2 Yes 88 Unknown		Non-Collision 1 Overturn/Rollover 2 Fire/Explosion 3 Immersion 4 Jackknife 5 Cargo/Equipment Loss or Shift 6 Fell/Jumped From Motor Vehicle 7 Thrown or Falling Object 8 Ran Into Water/Canal 9 Other Non-Collision		Collision Non-Fixed Object 10 Pedestrian 11 Motorcycle 12 Railway Vehicle (train, engine) 13 Animal 14 Motor Vehicle in Transport 15 Parked Motor Vehicle 16 Work Zone/Maintenance Equipment 17 Struck By Falling, Shifting Cargo 18 Other Non-Fixed Object		Collision with Fixed Object 19 Impact Attenuator/Crash Cushion 20 Bridge Overhead Structure 21 Bridge Pier or Support 22 Bridge Rail 23 Culvert 24 Curb 25 Ditch 26 Embankment 27 Guardrail Face 28 Guardrail End 29 Cable Barrier 30 Concrete Traffic Barrier 31 Other Traffic Barrier 32 Tree (standing) 33 Utility Pole/Light Support 34 Traffic Sign Support 35 Traffic Signal Support 36 Other Post, Pole or Support 37 Fence 38 Mailbox 39 Other Fixed Object (wall, building, tunnel, etc.)		First Harmful Event Location 8 1 On Roadway 2 Off Roadway 3 Shoulder 4 Median 6 Gore 7 Separator 8 In Parking Lane or Zone 9 Outside Right-of-way 10 Roadside 88 Unknown		
First Harmful Event Relation to Junction 1 1 Non-Junction 2 Intersection 3 Intersection-Related 4 Driveway/Alley Access Related 5 Railway Grade Crossing 14 Entrance/Exit Ramp 15 Crossover - Related 16 Shared-Use Path or Trail 17 Acceleration/Deceleration Lane 18 Through Roadway 77 Other, Explain in Narrative 88 Unknown		Contributing Circumstances: Road 1 1 None 4 Work Zone (construction/maintenance/utility) 6 Shoulders (none, low, soft, high) 7 Rut, Holes, Bumps 9 Worn, Travel-Polished Surface 10 Road Surface Condition (wet, icy, snow, slush, etc.) 11 Obstruction in Roadway 12 Debris 13 Traffic Control Device Inoperative, Missing or Obscured 14 Non-Highway Work 77 Other, Explain in Narrative 88 Unknown		Contributing Circumstances: Environment 1 1 None 2 Weather Conditions 3 Physical Obstruction(s) 4 Glare 5 Animal(s) in Roadway 77 Other, Explain in Narrative 88 Unknown						
Work Zone Related 1 1 No 2 Yes 88 Unknown		Crash in Work Zone <input type="checkbox"/> 1 Before the First Work Zone Warning Sign 2 Advance Warning Area 3 Transition Area 4 Activity Area 5 Termination Area		Type of Work Zone <input type="checkbox"/> 1 Lane Closure 2 Lane Shift/Crossover 3 Work on Shoulder or Median 4 Intermittent or Moving Work 77 Other, Explain in Narrative		Workers in Work Zone <input type="checkbox"/> 1 No 2 Yes 88 Unknown		Law Enforcement in Work Zone <input type="checkbox"/> 1 No 2 Officer Present 3 Law Enforcement Vehicle Only Present		
WITNESSES										
NAME NICHOLAS PROVOST		ADDRESS 200 CIRCLE DR			CITY & STATE POMPANO BEACH, FL			ZIP CODE 33062		
NAME ANTHONY PROVOST		ADDRESS 200 CIRCLE DR			CITY & STATE POMPANO BEACH, FL			ZIP CODE 33062		
NAME		ADDRESS			CITY & STATE			ZIP CODE		
NON VEHICLE PROPERTY DAMAGE										
VEHICLE #	PERSON #	PROPERTY DAMAGE - OTHER THAN VEHICLE	EST. AMOUNT	OWNER'S NAME <input type="checkbox"/> (Check if Business)	ADDRESS	CITY & STATE	ZIP CODE			
VEHICLE #	PERSON #	PROPERTY DAMAGE - OTHER THAN VEHICLE	EST. AMOUNT	OWNER'S NAME <input type="checkbox"/> (Check if Business)	ADDRESS	CITY & STATE	ZIP CODE			

FILED IN CLERK'S OFFICE OF THE CIRCUIT COURT, Duval County, Florida
5 29 2013
Deputy Clerk

Page 2 of 6

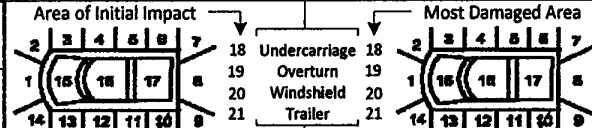
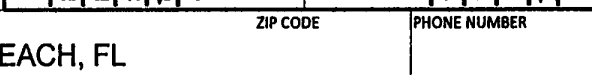
VEHICLE # 2		Check if Commercial <input type="checkbox"/>		REPORTING AGENCY CASE NUMBER 61618-13		HSMV CRASH REPORT NUMBER 82349365			
1 Vehicle in Transport 2 Parked Motor Vehicle 3 Working Vehicle 2		VEHICLE LICENSE NUMBER AVFW31		STATE FL	REGISTRATION EXPIRES 07/17/14	Check if Permanent VIN Registration <input type="checkbox"/> 4T4BF3EKXAR073889			
HIT and Run 1 No 2 Yes 88 Unknown 1		YEAR 2010	MAKE TOYOTA	MODEL CAMRY	STYLE CAR	COLOR RED	DAMAGE: 1 Disabling 2 Functional 3 None 4 Minor 88 Unknown 4	EST. AMOUNT \$600	
INSURANCE COMPANY PROGRESSIVE			INSURANCE POLICY NUMBER 9288		Towed due to Damage: 1 No 2 Yes 1	VEHICLE REMOVED BY WILLIAM PROVOST		1 Rotation 2 Owner Request 3 Driver 4 Other, Explain in Narrative 2	
NAME OF VEHICLE OWNER (Check if Business) <input type="checkbox"/> WILLIAM J. PROVOST.				CURRENT ADDRESS [REDACTED]				CITY & STATE [REDACTED]	ZIP CODE 33062
TRAILER #	LICENSE NUMBER	STATE	REGISTRATION EXPIRES	Check if Permanent Registration <input type="checkbox"/>	VIN	YEAR	MAKE	LENGTH	AXLES
TRAILER #	LICENSE NUMBER	STATE	REGISTRATION EXPIRES	Check if Permanent Registration <input type="checkbox"/>	VIN	YEAR	MAKE	LENGTH	AXLES
VEHICLE TRAVELING N <input type="checkbox"/> S <input type="checkbox"/> E <input type="checkbox"/> W <input type="checkbox"/> Off-Road Unknown <input type="checkbox"/>		ON STREET, ROAD, HIGHWAY				AT EST. SPEED		POSTED SPEED	TOTAL LANES
HAZ. MAT. RELEASED 1 No 2 Yes 88 Unknown 1		HAZ. MAT. PLACARD 1 No 2 Yes 88 Unknown 1		HAZ. MAT. NUMBER		HAZ. MAT. CLASS		Area of Initial Impact 	
MOTOR CARRIER NAME				US DOT NUMBER		Most Damaged Area 			
MOTOR CARRIER ADDRESS				CITY & STATE POMPAÑO BEACH, FL		ZIP CODE		PHONE NUMBER	
Vehicle Body Type 1 1 Passenger Car 2 Passenger Van 3 Pickup 7 Motor Home 8 Bus 11 Motorcycle 12 Moped 13 All Terrain Vehicle (ATV)		15 Low Speed Vehicle 16 (Sport) Utility Vehicle 17 Cargo Van (10,000 lbs (4,536 kg) or less) 18 Motor Coach 19 Other Light Trucks (10,000 lbs (4,536 kg) or less) 20 Medium/Heavy Trucks (more than 10,000 lbs (4,536 kg)) 21 Farm Labor Vehicle 77 Other, Explain in Narrative 88 Unknown		Trafficway 1 Two-Way, Not Divided 2 Two-Way, Not Divided, with a Continuous Left Turn Lane 3 Two-Way, Divided, Unprotected (painted >4 feet) Median 4 Two-Way, Divided, Positive Median Barrier 5 One-Way Trafficway 88 Unknown		Commercial Motor Vehicle Configuration 1 Vehicle 10,000 lbs or less Placarded for Hazardous Materials 2 Single-Unit Truck (2-axle and GVWR more than 10,000 lbs (4,536 kg)) 3 Single-Unit Truck (3 or more axles) 4 Truck Pulling Trailer(s) 5 Truck Tractor (bobtail) 6 Truck Tractor/Semi-Trailer 7 Truck Tractor/Double Truck 8 Tractor/Triples 9 Truck more than 10,000 lbs (4,536 kg), Cannot Classify 10 Bus/Large Van (seats for 9-15 occupants, including driver) 11 Bus (seats for more than 15 occupants, including driver) 77 Other, Explain in Narrative 88 Unknown			
Comm/Non-Commercial <input type="checkbox"/> 1 Interstate Carrier 2 Intrastate Carrier 3 Not in Commerce/Government 4 Not in Commerce/Other Truck		Trailer Type 1 Single Semi Trailer 2 Tandem Semi Trailer 3 Tank Trailer 4 Saddle Mount/Trailer 5 Boat Trailer 6 Utility Trailer 7 House Trailer 8 Pole Trailer 9 Towed Vehicle 10 Auto Transport 77 Other, Explain in Narrative 88 Unknown		Cargo Body Type 1 1 No Cargo 2 Bus 3 Van/Enclosed Box 4 Hopper 5 Pole-Trailer 6 Cargo Tank 7 Flatbed 8 Dump 9 Concrete Mixer 10 Auto Transport 11 Garbage/Refuse 12 Log		13 Intermodal Container Chassis 14 Vehicle Towing Another Vehicle 15 Not Applicable (vehicle 10,000 lbs (4,536kg) or less not displaying HM placard) 77 Other, Explain in Narrative 88 Unknown			
Most Harmful Event <input type="checkbox"/> 1 Overturn/Rollover 2 Fire/Explosion 3 Immersion 4 Jackknife 5 Cargo/Equipment Loss or Shift 6 Fell/Jumped From Motor Vehicle 7 Thrown or Falling Object 8 Ran into Water/ Canal 9 Other Non-Collision		Non-Collision 1 Overturn/Rollover 2 Fire/Explosion 3 Immersion 4 Jackknife 5 Cargo/Equipment Loss or Shift 6 Fell/Jumped From Motor Vehicle 7 Thrown or Falling Object 8 Ran into Water/ Canal 9 Other Non-Collision		Collision with Non-Fixed Object 10 Pedestrian 11 Pedalcycle 12 Railway Vehicle (train, engine) 13 Animal 14 Motor Vehicle in Transport 15 Parked Motor Vehicle 16 Work Zone/Maintenance Equipment 17 Struck By Falling, Shifting Cargo or Anything Set in Motion by Motor Vehicle 18 Other Non-Fixed Object		Collision Fixed Object 19 Impact Attenuator/Crash Cushion 20 Bridge Overhead Structure 21 Bridge Pier or Support 22 Bridge Rail 23 Culvert 24 Curb 25 Ditch 26 Embankment 27 Guardrail Face 28 Guardrail End		29 Cable Barrier 30 Concrete Traffic Barrier 31 Other Traffic Barrier 32 Tree (standing) 33 Utility Pole/Light Support 34 Traffic Sign Support 35 Traffic Signal Support 36 Other Post, Pole, or Support 37 Fence 38 Mailbox 39 Other Fixed Object (wall, building, tunnel, etc.)	
Sequence of Events 1st <input type="checkbox"/> 2nd <input type="checkbox"/> 3rd <input type="checkbox"/> 4th <input type="checkbox"/> [40-46 Sequence of Events only] 40 Equipment Failure (blown tire, brake failure, etc.) 41 Separation of Units 42 Ran Off Roadway, Right 43 Ran Off Roadway, Left 44 Cross Median 45 Cross Centerline 46 Downhill Runaway		Roadway Grade 1 1 Level 2 Hillcrest 3 Uphill 4 Downhill 5 Sag (bottom)		Roadway Alignment 1 1 Straight 2 Curve Right 3 Curve Left		Vehicle Maneuver Action 8 1 Straight Ahead 3 Turning Left 4 Backing 5 Turning Right 6 Changing Lanes 8 Parked 10 Making U-Turn 11 Overtaking/ Passing 13 Stopped in Traffic 14 Slowing 15 Negotiating a Curve 16 Leaving Traffic Lane 17 Entering Traffic Lane 77 Other, Explain in Narrative 88 Unknown		Traffic Control Device For This Vehicle 1 1 No Controls 4 School Zone Sign/ Device 5 Traffic Control Signal 6 Stop Sign 7 Yield Sign 8 Flashing Signal 9 Railway Crossing Device 10 Person (including Flagman, Officer, Guard, etc.) 13 Warning Sign 77 Other, Explain in Narrative 88 Unknown	
Special Function of Motor Vehicle 1 1 No Special Function 2 Farm Vehicle 3 Police 7 Taxi 8 Military		9 Ambulance 10 Fire Truck 11 Farm Labor Transport 12 School Bus 13 Transit/Commuter Bus		14 Intercity Bus 15 Charter/Tour Bus 16 Shuttle Bus 17 Farm Labor Bus 88 Unknown		Vehicle Defects 1 1 None 2 Brakes 3 Tires 4 Lights (head, signal, tail) 6 Steering 7 Wipers 9 Exhaust System 10 Body, Doors 11 Power Train 12 Suspension 13 Wheels 14 Windows/ Windshield 15 Mirrors 16 Truck Coupling/ Trailer Hitch/ Safety Chains 77 Other, Explain in Narrative 88 Unknown			
VIOLATIONS									
PERSON #	NAME OF VIOLATOR			FL STATUTE NUMBER		CHARGE		CITATION NUMBER	
PERSON #	NAME OF VIOLATOR			FL STATUTE NUMBER		CHARGE		CITATION NUMBER	
PERSON #	NAME OF VIOLATOR			FL STATUTE NUMBER		CHARGE		CITATION NUMBER	

NARRATIVE

REPORTING AGENCY CASE NUMBER

61618-13

HSMV CRASH REPORT NUMBER

8234 9365

I responded to 5415 North Ocean Shore Boulevard, Palm Coast, FL 32137 (Publix) in reference to the reported traffic accident. The investigation revealed that Vehicle 2 (v2) was parked in a parking space near the front of the store. The vehicle was occupied by N [REDACTED] and A [REDACTED] P [REDACTED]. Both N [REDACTED] and A [REDACTED] witnessed Vehicle 1 (v1) attempt to park in the parking space to the left or north of v2, but instead strike v2. They both observed v1 then back up and then drive away. N [REDACTED] advised that the driver appeared to be an older black male driver with gray short curly hair. A photograph was provided at that time, advising that the vehicle that had struck the vehicle was captured by photograph by one of the witnesses as it drove away. The photograph provided a the vehicle's tag information. I observed that v2 had been struck at the driver's side towards the rear of the vehicle. I observed that it had light colored, silver or white paint transfer with a dent within the body. Deputy Cowan responded to the address provided for v1's tag information, 22 Hammock Beach Pkwy, Palm Coast, FL 32137, and made contact with Howard Holley (p1). She advised me that Holley was read his Miranda warnings and then admitted that he was driving v1 and then left the scene. He stated that he didn't know why he left after the accident and that maybe it was just from being tired due to returning from a trip. I observed that the front passenger side of the vehicle had a large dent in its corner. Holley was issued a criminal traffic citation for leaving the scene of an accident with property damage, while the vehicle was attended. He was given a court date of 9/3/2013 at 8:30am at 1769 East Moody Boulevard, Building 1, Bunnell, FL 32110 (Citation #3339-GUC). Holley was at fault for the accident due to careless driving. No further information.

ADDITIONAL PASSENGERS

PERSON #	VEHICLE #	NAME	DATE OF BIRTH	INI	SEX	LOC: S	R	O	EJECT	HU	EP	ABD	RS
2	2	N [REDACTED] P [REDACTED]	Age 11	1	1	88	88	88	1	3	3	2	1

CURRENT ADDRESS (Number and Street)

CITY & STATE

ZIP CODE

33062

SOURCE OF TRANSPORT TO MEDICAL FACILITY

1 Not Transported
2 EMS 3 Law Enforcement
77 Other, Explain in Narrative 88 Unknown

1

EMS AGENCY NAME OR ID

EMS RUN NUMBER

MEDICAL FACILITY TRANSPORTED TO

PERSON # VEHICLE # NAME

DATE OF BIRTH

INI

SEX

LOC: S

R

O

EJECT

HU

EP

ABD

RS

3

2

A [REDACTED]

P [REDACTED]

Age 9

1

1

88

88

88

1

3

3

2

1

CURRENT ADDRESS (Number and Street)

CITY & STATE

ZIP CODE

33062

SOURCE OF TRANSPORT TO MEDICAL FACILITY

1 Not Transported
2 EMS 3 Law Enforcement
77 Other, Explain in Narrative 88 Unknown

1

EMS AGENCY NAME OR ID

EMS RUN NUMBER

MEDICAL FACILITY TRANSPORTED TO

ADDITIONAL VIOLATIONS

PERSON #	NAME OF VIOLATOR	FL STATUTE NUMBER	CHARGE	CITATION NUMBER
PERSON #	NAME OF VIOLATOR	FL STATUTE NUMBER	CHARGE	CITATION NUMBER

REPORTING OFFICER

ID/BADGE NUMBER RANK & NAME

465

Deputy Robert Blanton

DEPARTMENT

Flagler County Sheriff's Office

FHP SO PD OTHER

☐☒☐☐

8234 9365

DIAGRAM Not to Scale. (R)

N
↑

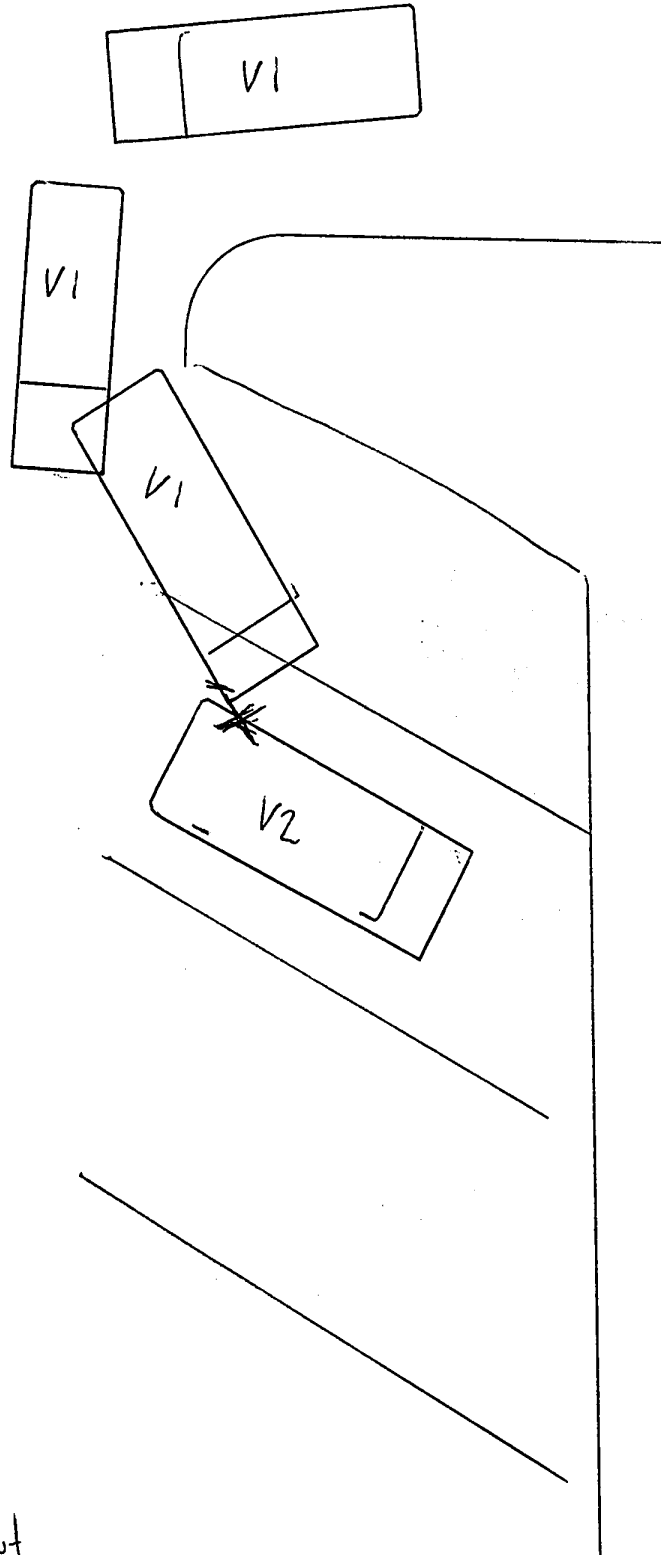

Publix Parking Lot