

COMMUNITY DEVELOPMENT – Jason DeLorenzo, Chief Development Officer

PROVIDE GUIDANCE FOR WELL-PLANNED GROWTH AND
DEVELOPMENT FOR THE PROTECTION OF THE CITY'S
NATURAL RESOURCES, PUBLIC HEALTH, SAFETY, AND WELFARE.

Commercial Permits Applied			
50 Leanni Way Unit A3-A4	Interior Renovations - Garrett Medicine Office	Albano Design Studios	\$15,000
Commercial Permits Issued			
18 Florida Park Drive - Holland Park	8 Pavilions, shuffleboard & Bocce Courts	BBI Construction Management	
60 Memorial Medical Parkway	Interior Renovations - Operating Room #7	Danis Construction	\$500,000
397 Palm Coast Parkway SW # 4	Interior Renovations to existing office	Rosa Panos	\$1,000
Development Application			
Technical Site Plan Tier 1	Old Kings Road Storage LLC; location: Old Kings Rd.	Scott Niemimen	
Technical Site Plan Tier 3	Tuscan Reserve Condos 2nd Phase; location: 302 Tuscan Reserve Dr.	Brandon Rosser for SW Tusdan	
Development Order Issued			
Modification	O'Reilly Automotive Parts Store; location: 4845 Palm Coast Pkwy., N.W.	Hutton St 17, LLC	
Occupancy Permits Issued			
145 Cypress Point Parkway #204	Purple Orchid Home Care Services	Alvatina Davis	
15 Hargrove Lane 5E	Health Home Cleaning - Carpet and Rug Washing	Joseph DeSouza	
11 Hargrove Grade Unit J	Flagler Auto Repair and Sales	David Pereira	
Construction value improvements from October 1, 2018 to date			\$357,335,610
Residential Single Family / Duplex Residences			27

Development Order Issued for Coastal Rehab and Sports Medicine

On September 26, 2019 a development order was issued for Coastal Rehab and Sports Medicine for a technical site plan tier 1 for a one-story 2,992 sf building to be located at 360 Palm Coast Pkwy., N.E.



PROJECT
Anchor Real Estate Holdings c/o Coastal Rehab & Sports Medicine

ADDRESS
COASTAL REHABILITATION
PALM COAST PARKWAY NE
PALM COAST, FL 32137

PROJECT NO.
2019-03

DRAWN BY
JMT

CHECKED BY
SP

ISSUE DATE
04-15-19

100% CD's FOR CITY OF PALM COAST APPROVALS

DESCRIPTION
EXTERIOR ELEVATIONS

DATE
REVISION

DESCRIPTION
EXTERIOR ELEVATIONS

A3.0

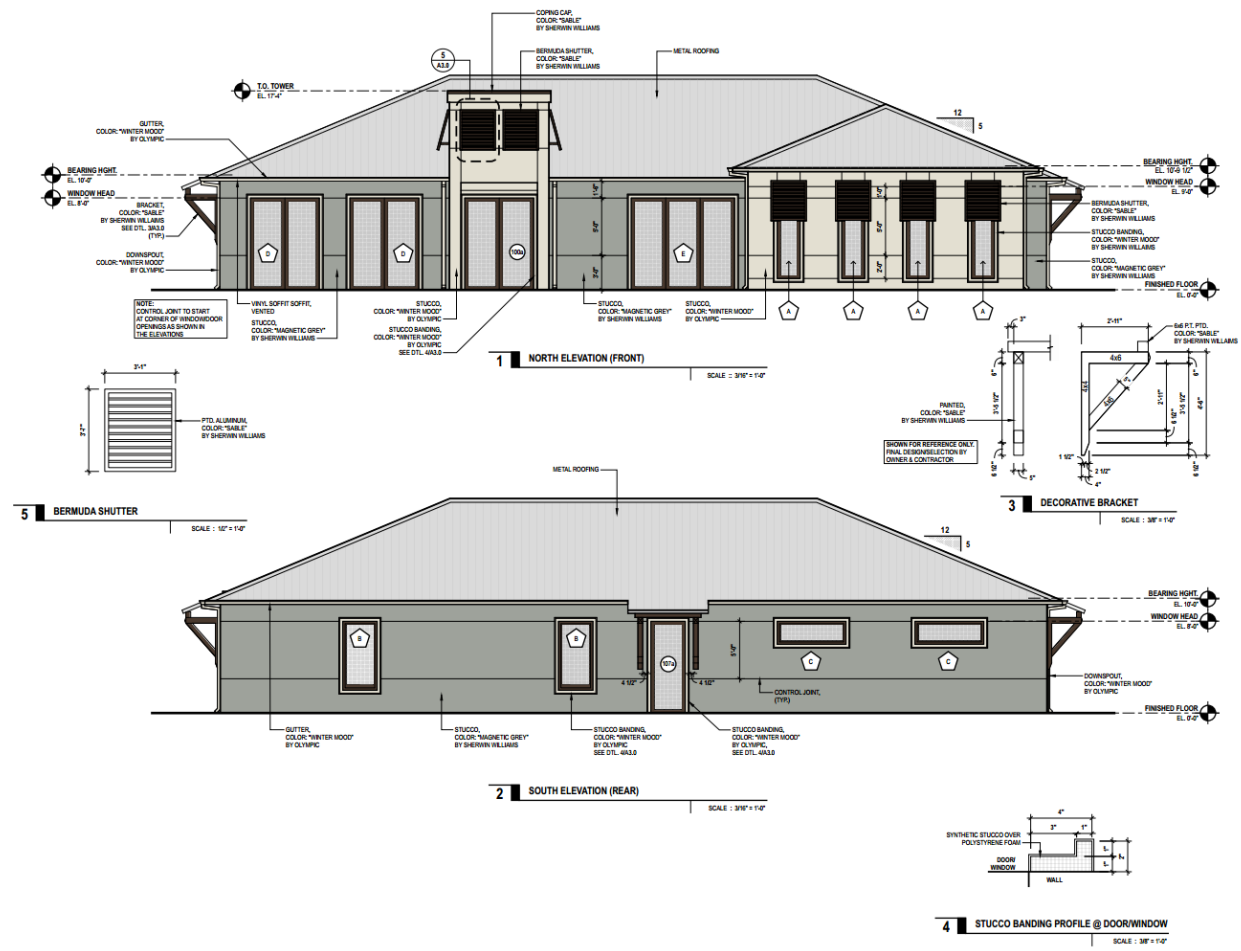

COPYRIGHT: ALL RIGHTS RESERVED: 2019. THE DRAWING IS THE PROPERTY OF BESPOKE GROUP INC. AND MAY NOT BE REPRODUCED, COPIED, OR ALTERED IN WHOLE OR IN PART. THIS DRAWING IS NOT TO BE USED FOR ANY PURPOSE WITHOUT THE APPROVAL OF BESPOKE GROUP INC. AND IS TO BE RETURNED TO BESPOKE GROUP INC. UPON REQUEST.